



COMHAIRLE NAN EILEAN SIAR

The Town and Country Planning Scotland Act 1997 – Section 36(1)

Town and Country Planning General Development Procedure Order 2013 Regulation 16

Planning Register - Part 1

Application Details

Reference Number	24/00496/PPP
Date registered as valid	05 November 2024
Description of Development	Erect dwelling with associated access, infrastructure and services
Address or description of location to which the development relates	4B Middlequarter, Sollas, Isle of North Uist
Applicant Name	Ms Johanna Anneke Kraakman
Applicant Address	3 Craig Eilid, Grandtully, Aberfeldy
Agent name (if applicable)	Edmund Egan, E Egan Architects and Surveyors Ltd
Agent address (if applicable)	15 Camperdown Street, Broughty Ferry, Dundee

The above application summary is accompanied by plans and drawings sufficient to describe the development and where relevant any design statement.

Important Note: on Tuesday 07 November 2023, Comhairle nan Eilean Siar experienced a criminal cyber incident and is working with Police Scotland, the Scottish Government and the National Cyber Security Centre to investigate the matter.

The Online Planning Portal remains unavailable as does our suite of integrated software and hardware systems. In order to enable access by the wider public to application documents and consult upon planning applications, interim systems have been put in place on the temporary website of Comhairle nan Eilean Siar, including a rudimentary facility to display a limited number of documents per application.

Any party wishing to view the application file in full may do so at the offices of Comhairle nan Eilean Siar at Sandwick Road, Stornoway Isle of Lewis, HS1 2BW or Balivanich, Isle of Benbecula. HS7 5LA, ordinarily between 9am and 5pm Monday to Friday (excluding public and local holidays). It is recommended that in advance of visiting an office to view an application that you make an appointment by sending an email to planning@cne-siar.gov.uk

CONDITIONS OF USE OF THIS DRAWING

- This drawing, the design and contents contained herein are copyright, or rights reserved, by the author. No part hereof may be copied or reproduced, partially or wholly, in any form, whatsoever, without the prior written consent of the copyright owner, E EGAN ARCHITECT & SURVEYORS LTD.
- The client is granted a copyright license to use this drawing and its contents for the purpose of which the drawing has been prepared. If this drawing has been produced for construction purposes, the license will only be valid for a single time dimensional reproduction and shall expire, once a single reproduction has occurred. Such a license only passes to the client or purchaser of Architects fees in full and in any event the license cannot be transferred without the prior written consent of E EGAN ARCHITECT & SURVEYORS LTD.
- Do not scale off this drawing. Figure metric dimensions only should be taken off this drawing. Imperial dimensions, if any, contained on this drawing are given for information purposes only.
- This drawing is to be relied upon only for the purposes for which it was prepared. This drawing is not to be relied upon for construction purposes and is prepared or prepared primarily as given, as to the suitability for construction purposes when the drawing is relied to be for construction purposes.
- All contractors, and/or other persons, who are engaged to work on the site are responsible for taking and verifying any and all dimensions and levels on the site.
- Where this drawing contains discrepancies in relation to other relevant documents, such discrepancies shall be brought to the attention of the Architects who shall issue a written instruction as to which information is to be followed, and until such Architects instruction has been issued any work carried out on the site of the discrepancies shall be discontinued.
- Reference to National standards, whether to British (BS) or otherwise, or codes of practice (CP) shall be deemed to refer to the nearest drawing or code current in use at the time of issue of the drawing.
- Nothing in this drawing is intended to be construed as a contract.
- Any reference to the "Architect" or "Architects" on this or any other relevant document shall be construed to apply to a director of E EGAN ARCHITECT & SURVEYORS LTD who has been named as the person-in-charge or the controlling project Architect but only while such Architect remains in the employment of E EGAN ARCHITECT & SURVEYORS LTD.
- Any questions as to the meaning or application of these conditions shall be submitted in writing to the Architect for his reply and such a reply shall be conclusive as to the meaning and application of these conditions.
- E EGAN ARCHITECT & SURVEYORS LTD, their agents, Architects, employees or directors shall not be liable for any loss, damage or injury consequential or otherwise, however caused, for failure to comply with any or all of these conditions.
- The use of or reliance upon this drawing shall be deemed to be acceptance of these conditions and unless otherwise agreed in writing, such written agreement to be sought from and issued by the Architects prior to the use or reliance upon this drawing.

REVISIONS:

Rev.	Date	Remarks
REVA	REVA	REVA
REVB	REVB	REVB
REVC	REVC	REVC
REVD	REVD	REVD
REVE	REVE	REVE

AREA OF PROPOSED SITE = 16 M X 65 M = 1040 SQM OR = 0.104 HECTARES
 SITE AREA AND BOUNDARIES TO BE CHECKED ON SITE.

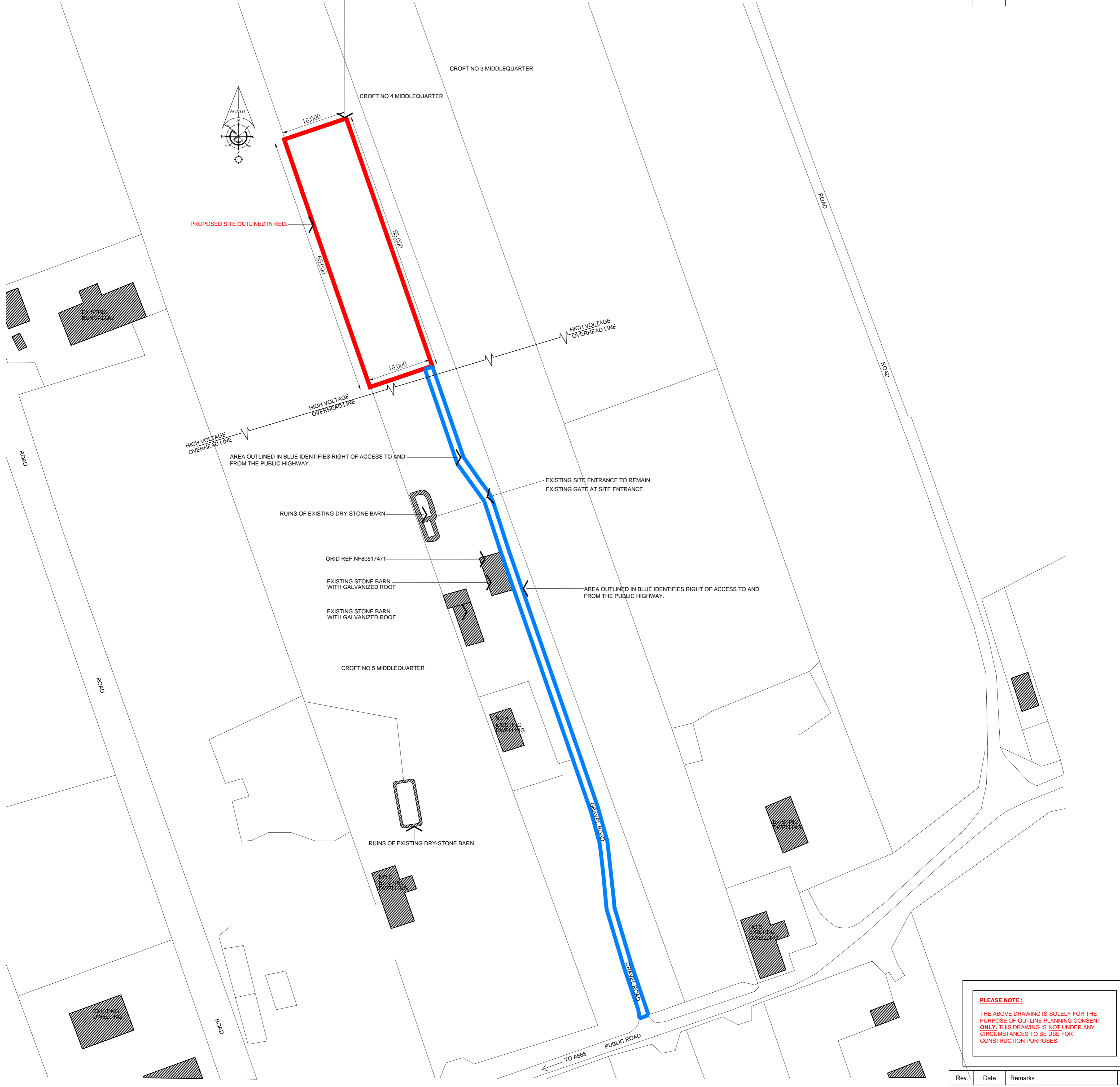

PLEASE NOTE:
 THE ABOVE DRAWING IS SOLELY FOR THE PURPOSE OF OUTLINE PLANNING CONSENT ONLY. THIS DRAWING IS NOT UNDER ANY CIRCUMSTANCES TO BE USED FOR CONSTRUCTION PURPOSES.

Rev.	Date	Remarks	by

REVISIONS:

PROPOSED SITE LAYOUT PLAN.
 SCALE 1:500

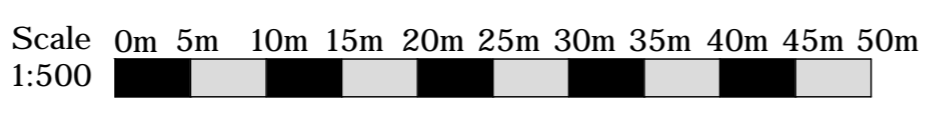

E Egan Architect & Surveyors Ltd.
 Architect and Renewable Energy Consultants.
 15 Campdown Street, Broughly Ferry, Dundee, DD5 3AA
 TEL: 01382 520866 MOB: 075 43380925
 INTERNATIONAL: +441-520866 or 00447543380925
 e-mail: eegarchitect@gmail.com

CLIENT:
 MS JOHANNA ANNEKE KRAAKMAN

PROJECT:
 PROPOSED BUNGALOW TOGETHER WITH A NEW SITE ENTRANCE AND WASTE TREATMENT SYSTEM AND CONNECTIONS TO EXISTING SITE SERVICES ON THE ABOVE SITE.

SITE: PLOT 1-2, NO 4, MIDDLEQUARTER, SOLLAS, NORTH LIST HS6 5BU.

DRAWING: PROPOSED SITE LAYOUT DRAWING

PURPOSE: OUTLINE PLANNING PERMISSION.

DATE:	29.10.24	SCALE:	1:500	DRAWN BY:	EE
					FP
					FMC

CAD REF No.: DRG NO.: 85-00-01

CONDITIONS OF USE OF THIS DRAWING

1. This drawing, the design and contents contained herein are copyright, or rights reserved, by the author and may be copied or reproduced partially or wholly in any form whatsoever without the prior written consent of the copyright owner E EGAN ARCHITECT & SURVEYORS LTD.

2. The client is granted a copyright licence to use this drawing and its contents for the purpose of which the drawing has been prepared. If this drawing has been produced for construction purposes the licence will only be valid for a single time dimensional reproduction and shall require a single reproduction has occurred. Such a licence only passes to the client or purchaser of Architects fees in full and in any event the licence cannot be transferred without the prior written consent of E EGAN ARCHITECT & SURVEYORS LTD.

3. Do not scale off this drawing. Figure metric dimensions only should be taken off this drawing. Imperial dimensions, if any, contained on this drawing are given for information purposes only.

4. This drawing is to be relied upon only for the purposes for which it was prepared. This drawing is not to be relied upon for construction purposes and no implied or expressed warranty is given as to the suitability for construction purposes when the drawing is relied on for construction purposes.

5. All contractors, whether main or subcontractors, must be fully aware and responsible for taking and checking any and all dimensions and levels on the site.

6. Where this drawing contains discrepancies in relation to other relevant documents, such discrepancies must be brought to the attention of the Architects who shall issue a written instruction as to which information is to be followed, and until such Architects instruction has been issued any work carried out on the site of the discrepancies shall be discontinued.

7. Reference to National standards, whether to British (BS) or otherwise, or codes of practice (CP) shall be deemed to refer to the nearest drawing or code current in use at the date of issue of the drawing.

8. Any reference to the "Architect" or "Architects" on this or any other relevant document shall be construed to apply to a director of E EGAN ARCHITECT & SURVEYORS LTD who has been named as the partner-in-charge or to the controlling project Architect but only while such Architect remains in the employment of E EGAN ARCHITECT & SURVEYORS LTD.

9. Any questions as to the meaning or application of these conditions shall be referred in writing to the Architect for his reply and such a reply shall be conclusive as to the meaning and application of these conditions.

10. E EGAN ARCHITECT & SURVEYORS LTD, their agents, Architects, employees or directors shall not be liable for any loss (damages or costs) consequential or otherwise, however caused, for failure to comply with any or all of these conditions.

11. The use of or reliance upon this drawing shall be deemed to be acceptance of these conditions and unless otherwise agreed in writing, such written agreement to be sought from and issued by the Architects prior to the use or reliance upon this drawing.

REVISIONS:

Rev.	Date	Remarks
REVA	REVA	REVA
REVB	REVB	REVB
REVC	REVC	REVC
REVD	REVD	REVD
REVE	REVE	REVE

AREA OF PROPOSED SITE = 16 M X 65 M = 1040 SQM OR = 0.104 HECTARES
SITE AREA AND BOUNDARIES TO BE CHECKED ON SITE.

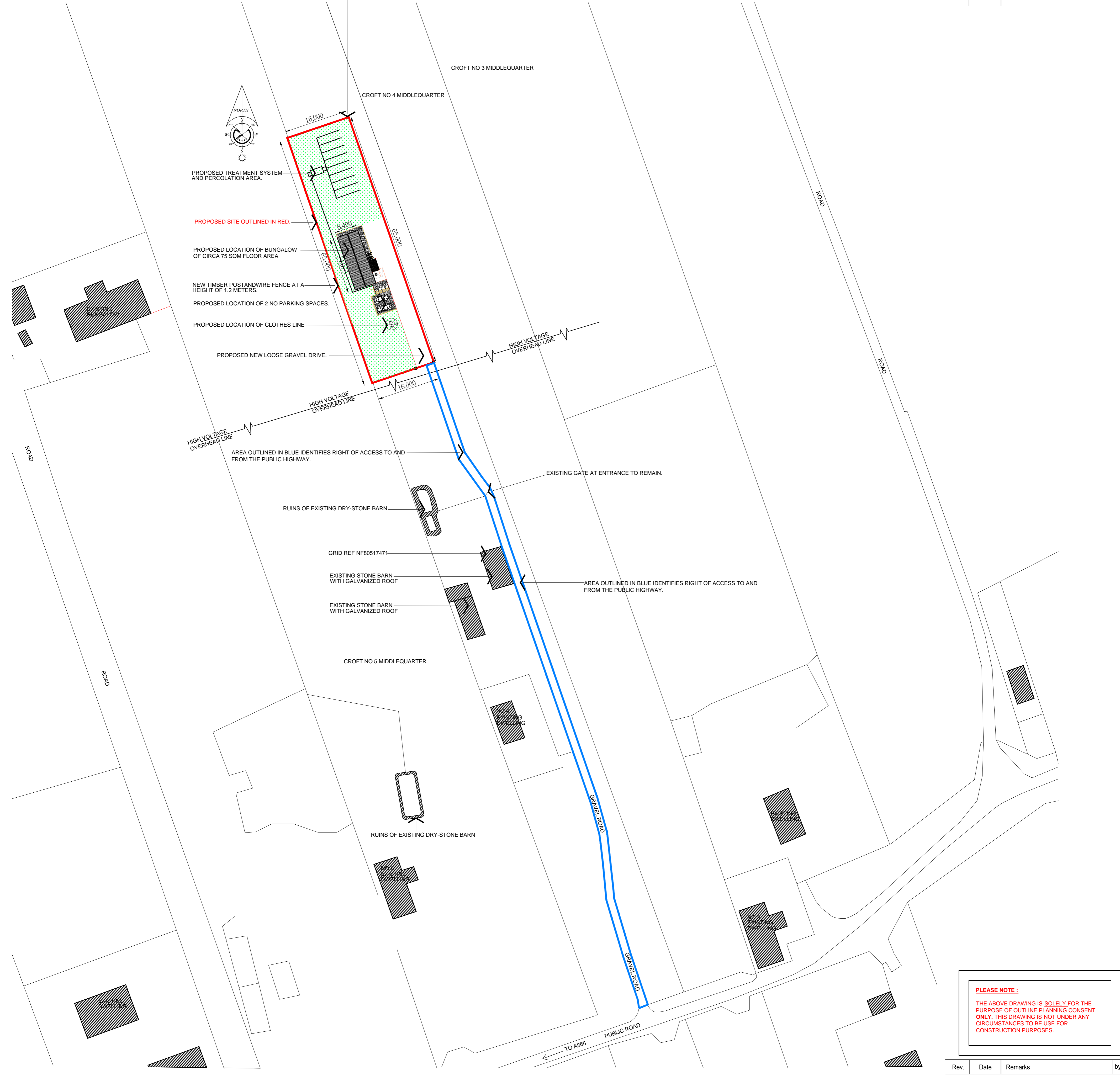

PLEASE NOTE:
THE ABOVE DRAWING IS SOLELY FOR THE PURPOSE OF OUTLINE PLANNING CONSENT ONLY. THIS DRAWING IS NOT UNDER ANY CIRCUMSTANCES TO BE USED FOR CONSTRUCTION PURPOSES.

Rev.	Date	Remarks

REVISIONS:

PROPOSED SITE LAYOUT PLAN.
SCALE 1:500

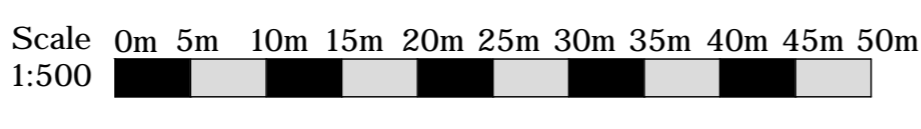

E Egan Architect & Surveyors Ltd.
Architect and Renewable Energy Consultants.
15 Campdown Street, Broughly Ferry, Dundee, DD5 3AA
TEL: 01382 520866 MOB: 075 43380925
INTERNATIONAL: +441-520866 or 00447543380925
e-mail: eegarchitect@gmail.com

CLIENT:
MS JOHANNA ANNEKE KRAAKMAN

PROJECT:
PROPOSED BUNGALOW TOGETHER WITH A NEW SITE ENTRANCE AND WASTE TREATMENT SYSTEM AND CONNECTIONS TO EXISTING SITE SERVICES ON THE ABOVE SITE.

SITE: PLOT 1-2, NO 4, MIDDLEQUARTER, SOLLAS, NORTH LUST HS6 5BU.

DRAWING: PROPOSED SITE LAYOUT DRAWING

PURPOSE: OUTLINE PLANNING PERMISSION.

DATE	SCALE	DRAWN BY
29.10.24	1:500	EE FP FMC

CAD REF No.: DRG NO.: 85-00-02

