



COMHAIRLE NAN EILEAN SIAR

The Town and Country Planning Scotland Act 1997 – Section 36(1)

Town and Country Planning General Development Procedure Order 2013 Regulation 16

Planning Register – Part 1

Application Details

Reference Number	24/00291/PPD
Date registered as valid	16/08/2024
Description of Development	Erect 2no. single storey extensions to existing dwelling house
Address or description of location to which the development relates	7 Valtos, Uig, Isle of Lewis, HS2 9HR
Co-ordinates	N 937 037, E 109 225
Applicant Name	Mrs Lynne Buchanan
Applicant Address	7 Valtos, Uig, Isle of Lewis, HS2 9HR
Agent name (if applicable)	Maciver Consultancy Services Per Mr Scott Maciver
Agent Address (if applicable)	2A Steinish, Isle of Lewis, HS2 0AA

The above application summary is accompanied by plans and drawings sufficient to describe the development and where relevant any design statement.

Important Note: on Tuesday 07 November 2023, Comhairle nan Eilean Siar experienced a criminal cyber incident and is working with Police Scotland, the Scottish Government and the National Cyber Security Centre to investigate the matter.

The Online Planning Portal remains unavailable as does our suite of integrated software and hardware systems. In order to enable access by the wider public to application documents and consult upon planning applications, interim systems have been put in place on the temporary website of Comhairle nan Eilean Siar, including a rudimentary facility to display a limited number of documents per application.

Any party wishing to view the application file in full may do so at the offices of Comhairle nan Eilean Siar at Sandwich Road, Stornoway Isle of Lewis, HS1 2BW or Balivanich, Isle of Benbecula. HS7 5LA, ordinarily between 9am and 5pm Monday to Friday (excluding public and local holidays). It is recommended that in advance of visiting an office to view an application that you make an appointment by sending an email to planning@cne-siar.gov.uk

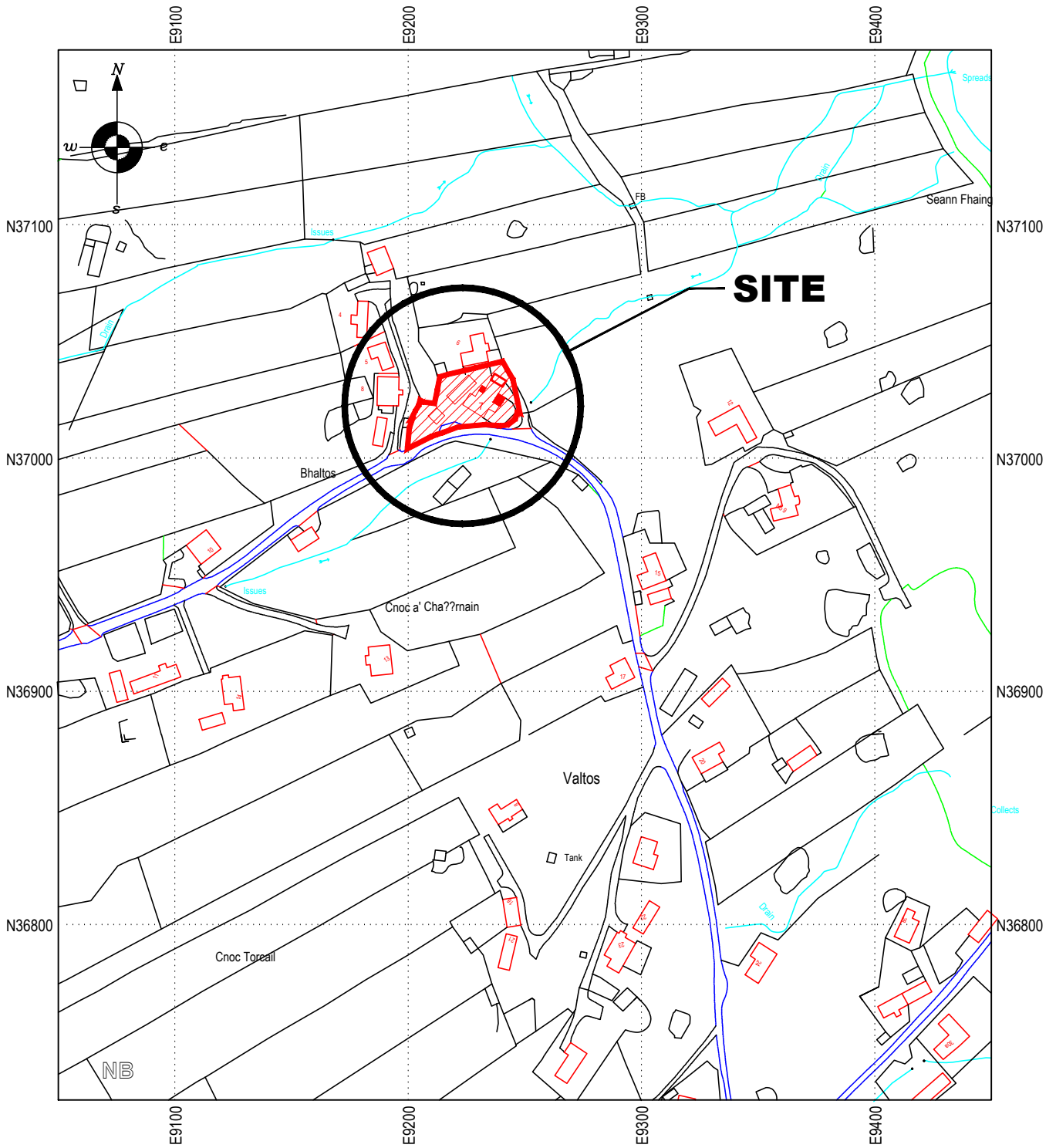

Site Location Plan

Scale 1:2500 @ A4

Site Centred Co-ordinates N.G.R. NB 9237,37026

MCS *MACIVER
CONSULTANCY
SERVICES*

2A STEINISH
STORNOWAY
HS2 0AA
TEL (01851) 704703
EMAIL malcolm@maciverconsultancy.com

REV.	REVISION NOTE	DATE	INITIALS

SCHEME : **PROPOSED EXTENSION TO:
7 VALTOS, UIG, ISLE OF LEWIS HS2 9HR**

SCALE(S) : **1:2500 @ A4**
DATE : **AUG 2024**
DRAWN : **ERL**
CHECKED :

TITLE : **SITE LOCATION PLAN**

DRAWING NO. : **24/24/03 PLANNING**

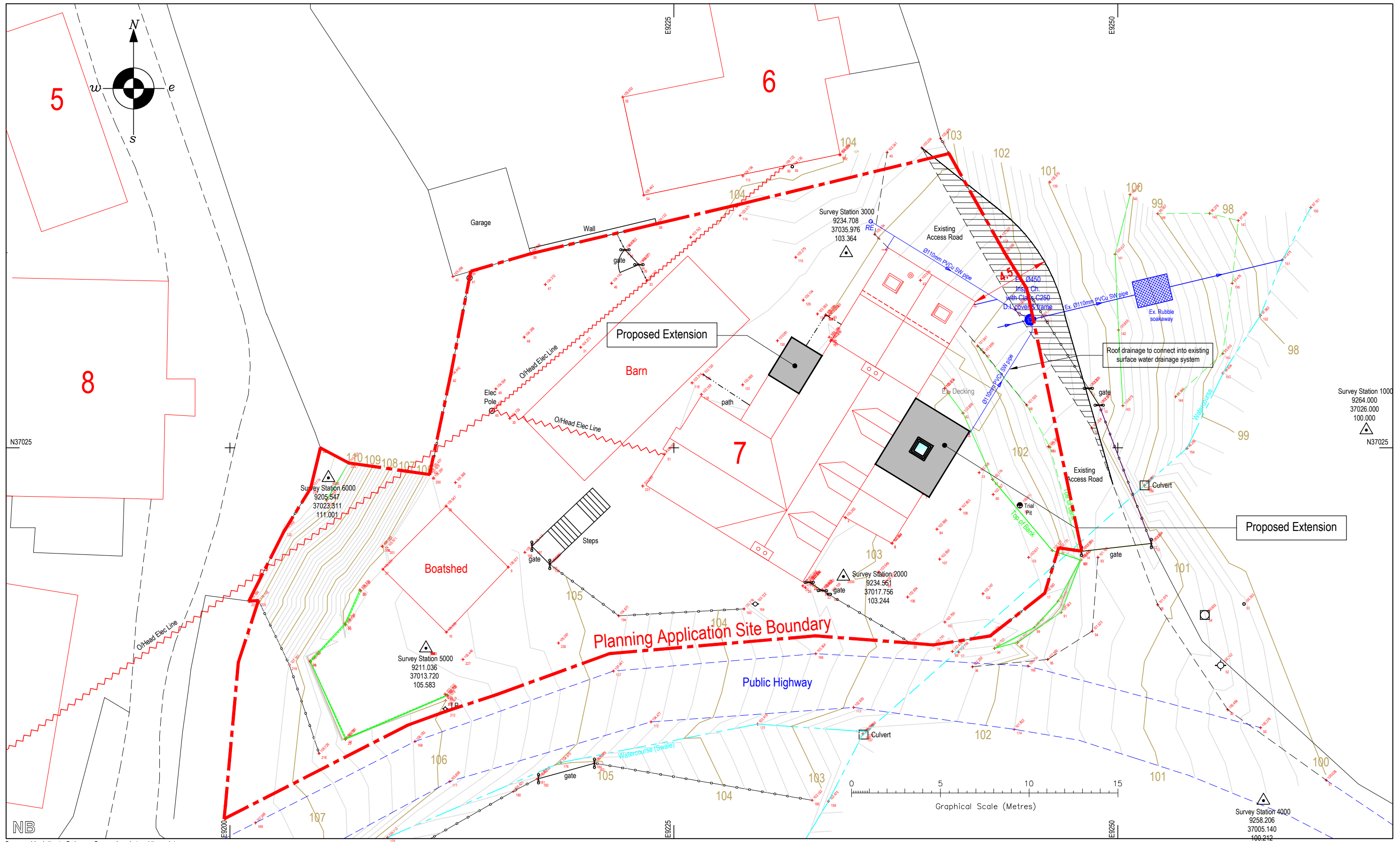

Survey grid relative to Ordnance Survey. Levels to arbitrary datum.

PROPOSED SITE PLAN (SCALE @ 1:100 @ A1 FORMAT)

NOTES:

REV.	REVISION NOTE	DATE	INITIALS

MACIVER CONSULTANCY SERVICES
 2A STEINISH, STORNOWAY, HS2 0AA
 TEL (01851) 704703
 EMAIL malcolm@maciverconsultancy.com

SCHEME: **PROPOSED EXTENSION TO: 7 VALTOS, UIG, ISLE OF LEWIS HS2 9HR**

TITLE: **SITE PLAN PROPOSAL**

FORMAT:	SCALE(S):	DATE:
A1	1:100	APRIL 2024
A3	1:200	DRAWN: ERL
DRAWING NO.:		CHECKED:
24/24/01		PLANNING

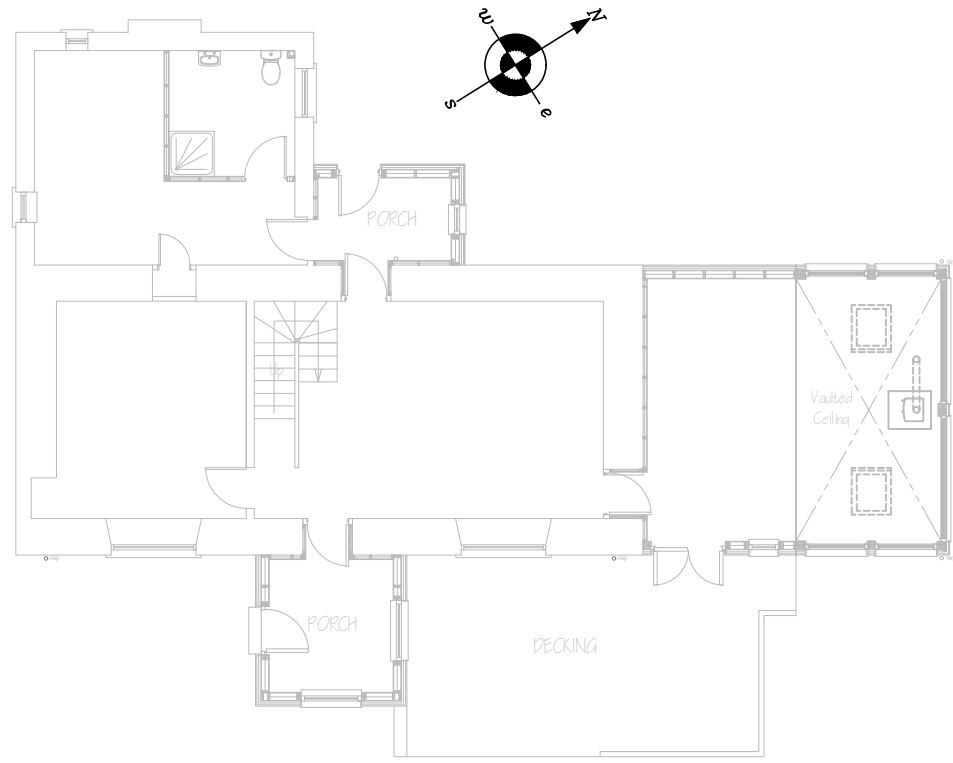

EXISTING GROUND FLOOR PLAN

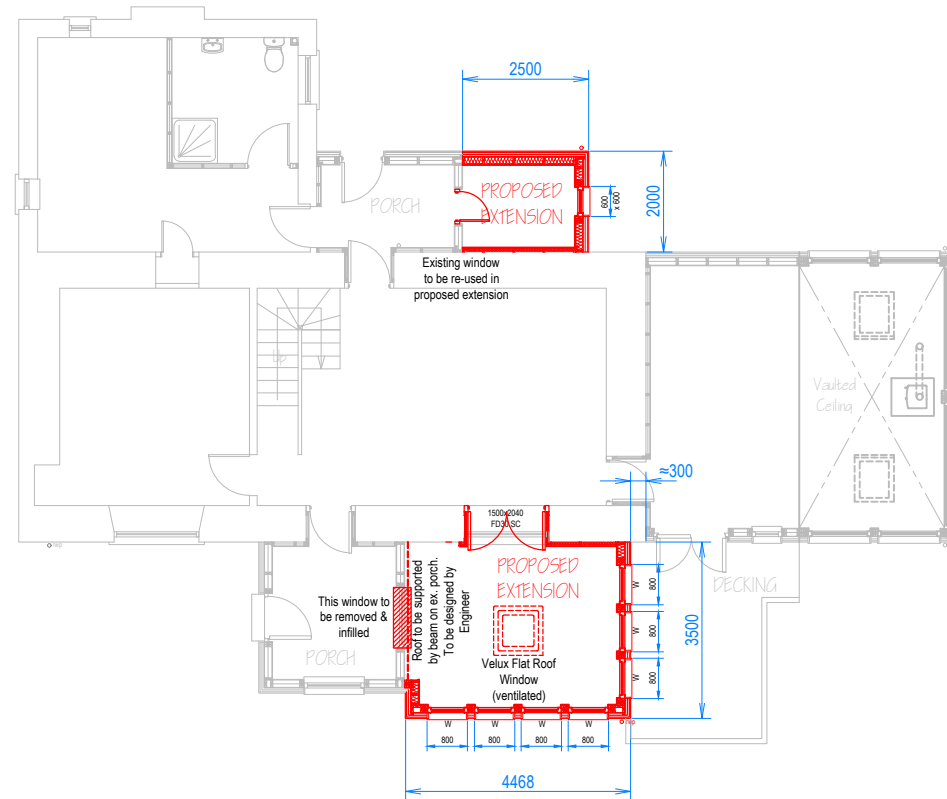

PROPOSED GROUND FLOOR PLAN



EXISTING SOUTH EAST ELEVATION



PROPOSED SOUTH EAST ELEVATION



EXISTING NORTH EAST ELEVATION



PROPOSED NORTH EAST ELEVATION

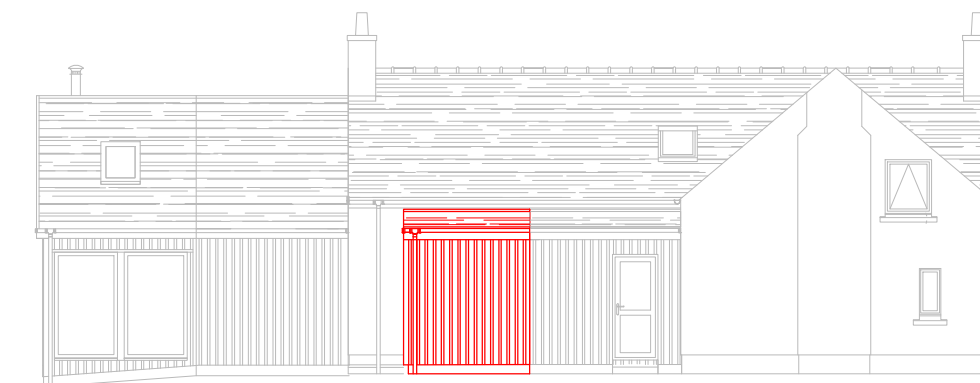

PROPOSED NORTH WEST ELEVATION

REV.	REVISION NOTE	DATE	INITIALS

MACIVER CONSULTANCY SERVICES
 2A STEINISH STORNOWAY HS2 0AA
 TEL: 01851 704703
 EMAIL: malcolm@maciverconsultancy.com

SCHEME: **7 VALTOS**
UIG, ISLE OF LEWIS HS2 9HR

TITLE: **PROPOSED EXTENSIONS**

FORMAT:	SCALE(S):	DATE:	APRIL 2024
A1	1:75	DRAWN:	ERL
A3	1:150	CHECKED:	

DRAWING NO.: **24/24/02 PLANNING**