



COMHAIRLE NAN EILEAN SIAR

The Town and Country Planning Scotland Act 1997 – Section 36(1)

Town and Country Planning General Development Procedure Order 2013 Regulation 16

Planning Register – Part 1

Application Details

Reference Number	24/00243/PPD
Date registered as valid	02/07/24
Description of Development	Create 2no. house plots and develop joint access track to main road
Address or description of location to which the development relates	House Plots, Ardvourlie, Isle of Harris
Co-ordinates	N 911 194, E 118 928
Applicant Name	North Harris Community Council Per Mrs Agnes Morrison
Applicant Address	Huilim, Ardhasaig, Isle of Harris, HS3 3AJ
Agent name (if applicable)	The North Harris Trust Per Mr David Wake
Agent Address (if applicable)	Tigh an Urrais, Tarbert, Isle of Harris, HS3 3DB

The above application summary is accompanied by plans and drawings sufficient to describe the development and where relevant any design statement.

Important Note: on Tuesday 07 November 2023, Comhairle nan Eilean Siar experienced a criminal cyber incident and is working with Police Scotland, the Scottish Government and the National Cyber Security Centre to investigate the matter.

The Online Planning Portal remains unavailable as does our suite of integrated software and hardware systems. In order to enable access by the wider public to application documents and consult upon planning applications, interim systems have been put in place on the temporary website of Comhairle nan Eilean Siar, including a rudimentary facility to display a limited number of documents per application.

Any party wishing to view the application file in full may do so at the offices of Comhairle nan Eilean Siar at Sandwich Road, Stornoway Isle of Lewis, HS1 2BW or Balivanich, Isle of Benbecula. HS7 5LA, ordinarily between 9am and 5pm Monday to Friday (excluding public and local holidays). It is recommended that in advance of visiting an office to view an application that you make an appointment by sending an email to planning@cne-siar.gov.uk

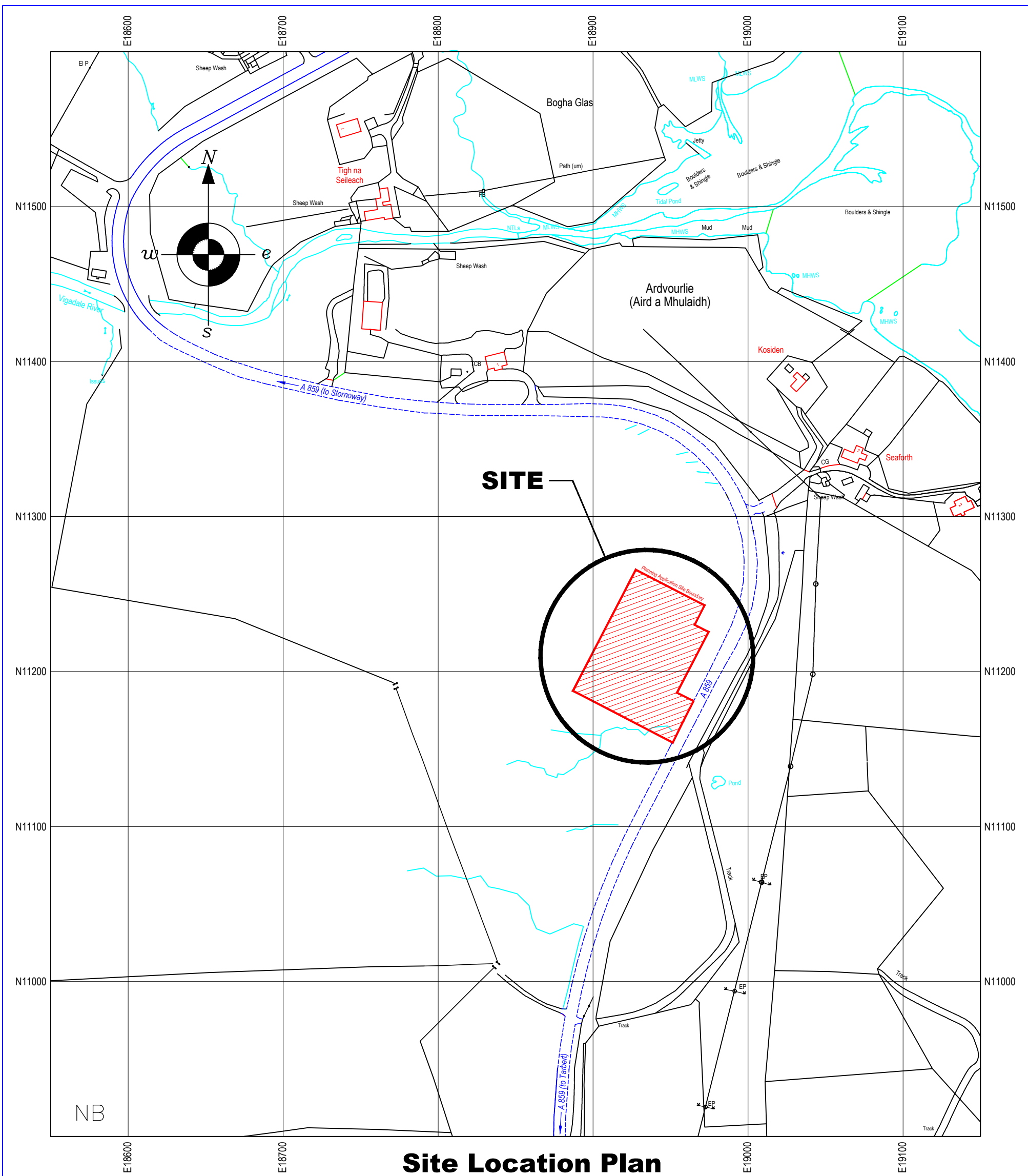

Site Location Plan

Scale 1:2500 @ A3

Site Centred Co-ordinates N.G.R. NB 18930, 11206

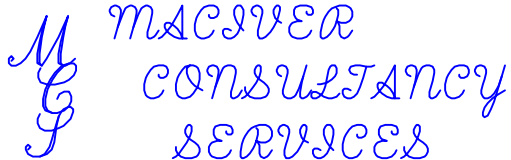
	2A STEINISH STORNOWAY HS2 0AA TEL (01851) 704703 EMAIL malcolm@maciverconsultancy.com				
		REV.	REVISION NOTE	DATE	INITIALS
SCHEME : Ardvoirie Housing Development	SCALE(S) : 1:2500 @ A3	DATE : JUNE 2024			
		DRAWN : ERL			
		CHECKED : MMI			
TITLE : SITE LOCATION PLAN	DRAWING NO. : 24/71/03				

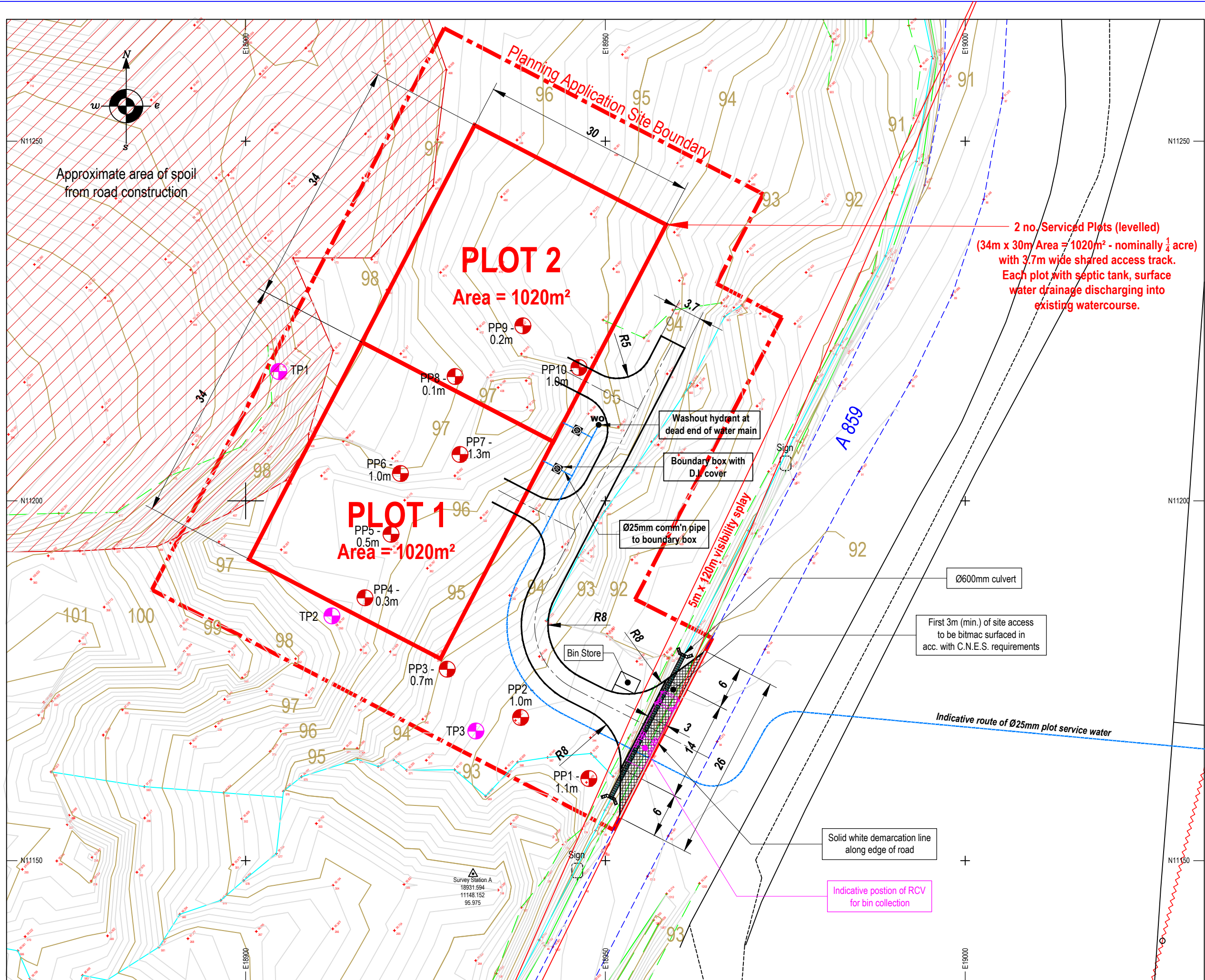

2 no. Serviced Plots (levelled)
 (34m x 30m Area = 1020m² - nominally 1/4 acre)
 with 3.7m wide shared access track.
 Each plot with septic tank, surface
 water drainage discharging into
 existing watercourse.

PROPOSED SITE SERVICED PLOTS ACCESS (SCALE 1:250 @ A1 FORMAT)

REV.	REVISION NOTE	DATE	INITIALS

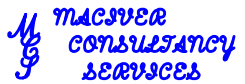
 2A STEINISH STORNOWAY HS2 0AA
 TEL: (01851) 704703
 EMAIL: malcolm@macoverconsultancy.com

SCHEME: **Ardvourlie Housing Development**
 TITLE: **PROPOSED SITE SERVICED PLOTS ACCESS**

FORMAT	SCALE(S)	DATE	MAY 2024
A1	1:250	DRAWN	ERL
A3	1:500	CHECKED	

DRAWING NO: 24/71/02