



COMHAIRLE NAN EILEAN SIAR

The Town and Country Planning Scotland Act 1997 – Section 36(1)

Town and Country Planning General Development Procedure Order 2013 Regulation 16

Planning Register - Part 1

Application Details

Reference Number	24/00242/AGRIC
Date registered as valid	26.07.2024
Description of Development	Erect Agricultural Shed
Address or description of location to which the development relates	Agricultural Shed, 5 Rushgarry, Berneray (E: 93129 N: 884213)
Applicant Name	Mr Derek Dick, Beasdaire Partnership
Applicant Address	Beasdaire, 5 Rushgarry, Isle of Berneray
Agent name (if applicable)	Shirley Marshall, Ian D Archibald Ltd
Agent address (if applicable)	Dromore Farm, Lochfoot, Dumfries

The above application summary is accompanied by plans and drawings sufficient to describe the development and where relevant any design statement.

Important Note: on Tuesday 07 November 2023, Comhairle nan Eilean Siar experienced a criminal cyber incident and is working with Police Scotland, the Scottish Government and the National Cyber Security Centre to investigate the matter.

The Online Planning Portal remains unavailable as does our suite of integrated software and hardware systems. In order to enable access by the wider public to application documents and consult upon planning applications, interim systems have been put in place on the temporary website of Comhairle nan Eilean Siar, including a rudimentary facility to display a limited number of documents per application.

Any party wishing to view the application file in full may do so at the offices of Comhairle nan Eilean Siar at Sandwich Road, Stornoway Isle of Lewis, HS1 2BW or Balivanich, Isle of Benbecula. HS7 5LA, ordinarily between 9am and 5pm Monday to Friday (excluding public and local holidays). It is recommended that in advance of visiting an office to view an application that you make an appointment by sending an email to planning@cne-siar.gov.uk



UK MAP CENTRE
 .com

Dick
 Supplied by: www.ukmapcentre.com
 Serial No: 289083
 Centre Coordinates: 93161, 882412
 Production Date: 28/08/2024

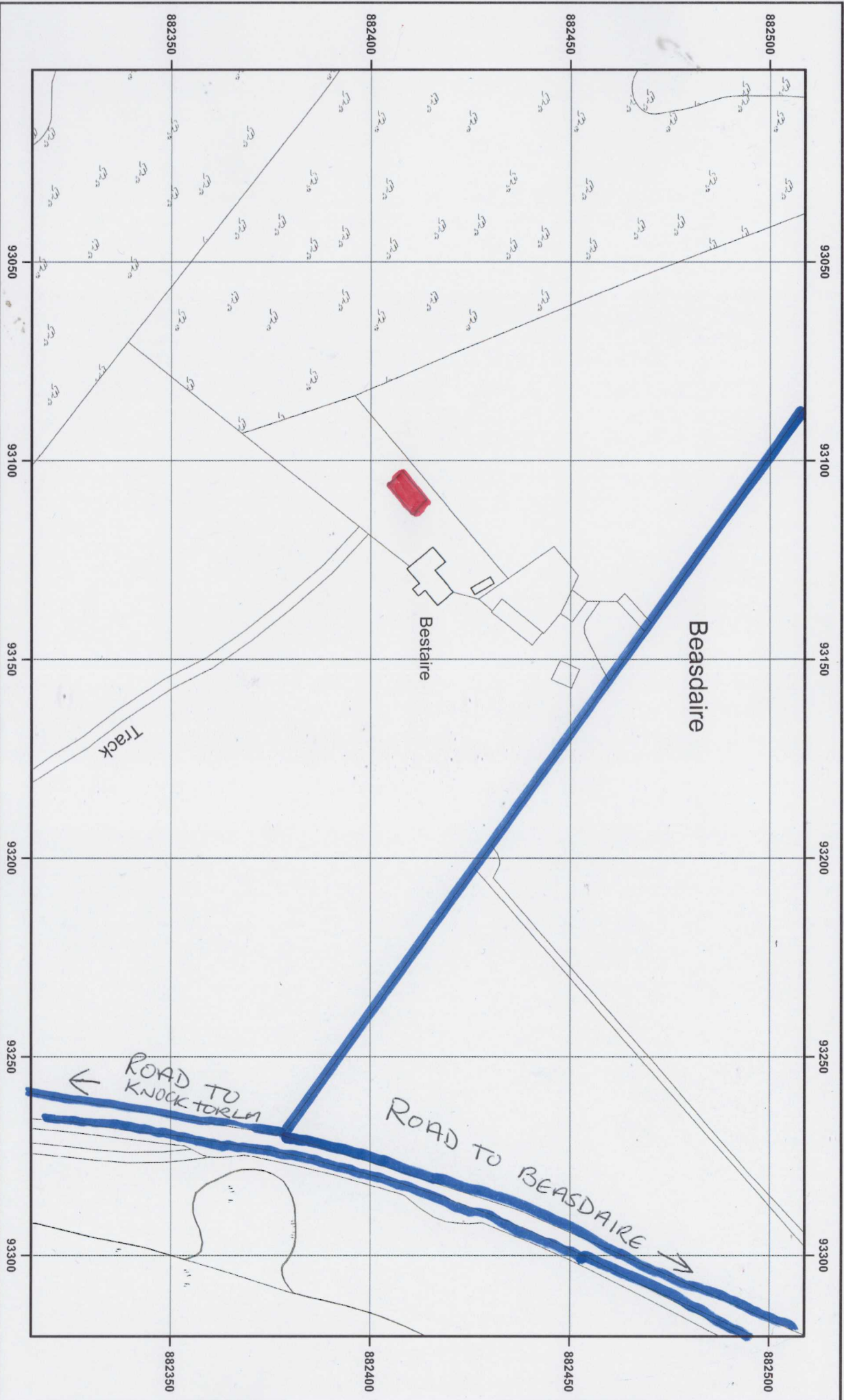
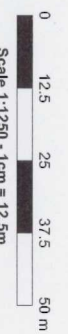

© Crown copyright and database rights 2024 OS AC0000548283. Public rights of way shown on this map have been taken from Local Authority definitive maps. The representation on this map of any other road, track or path is no evidence of the existence of a right of way.





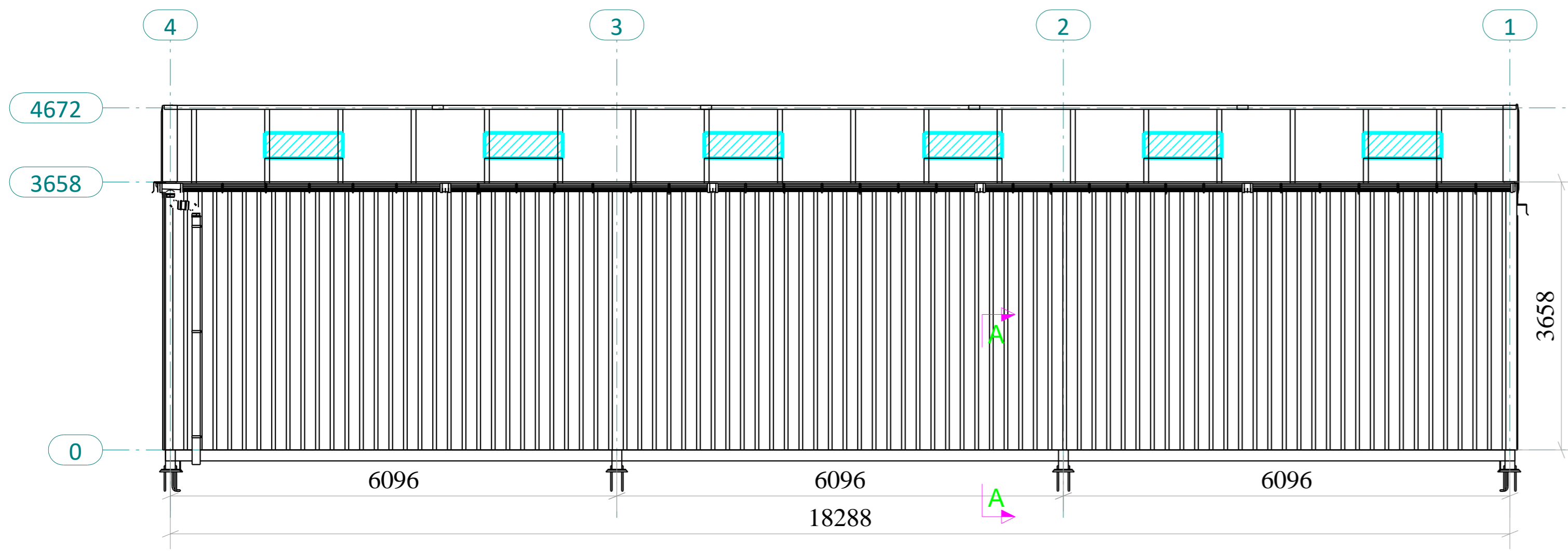

GRID D
1:75

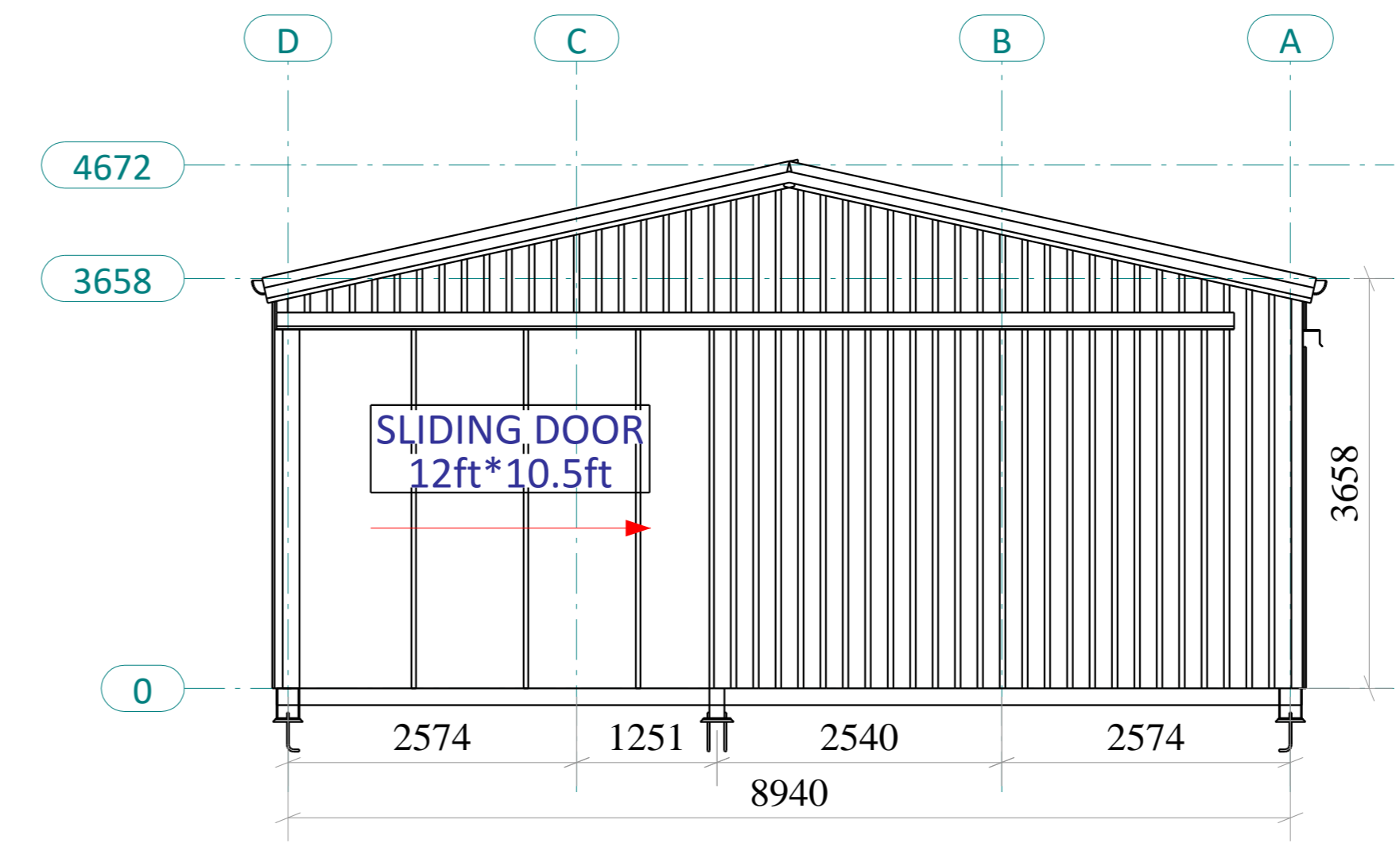

GRID 1
1:75

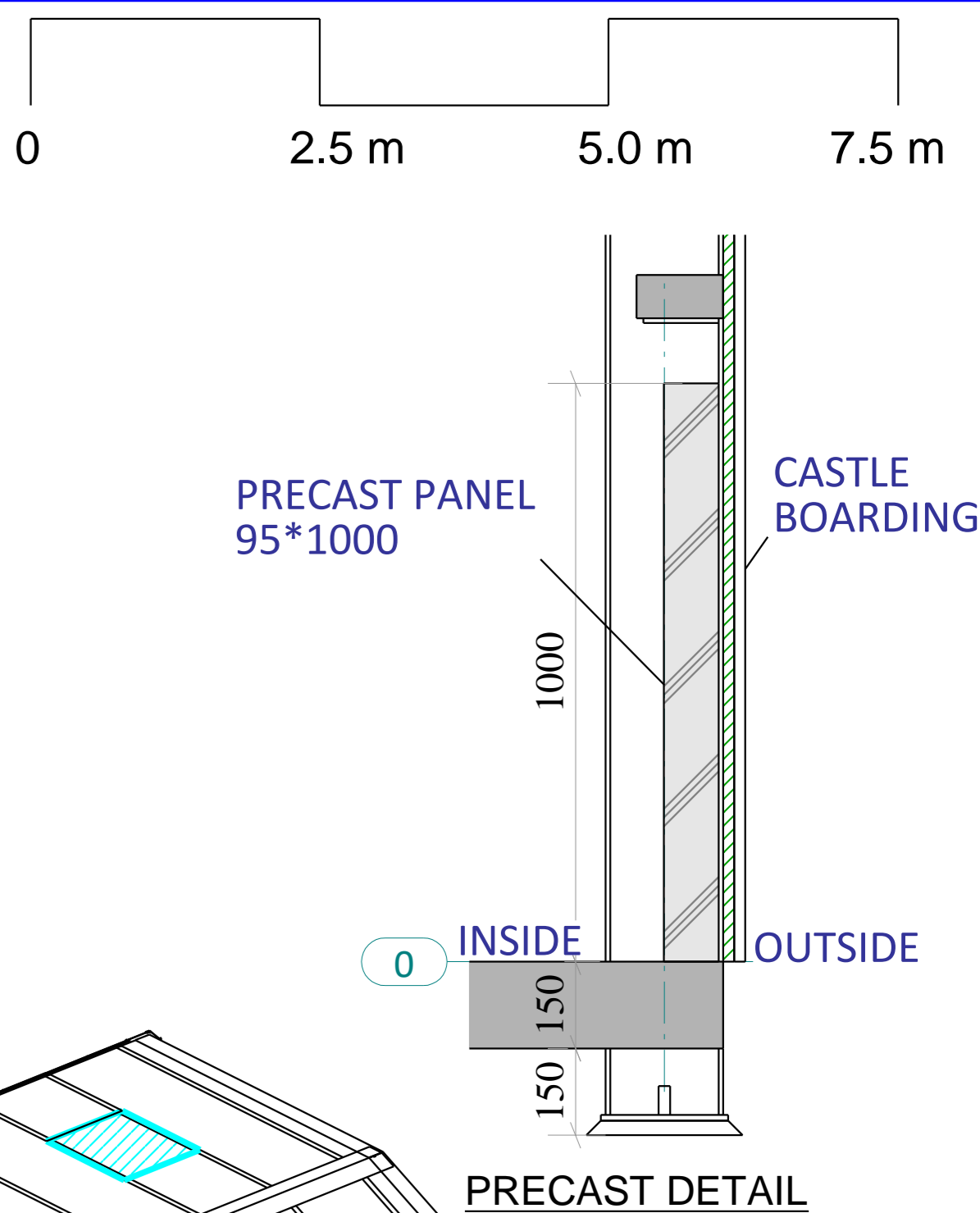

PRECAST DETAIL

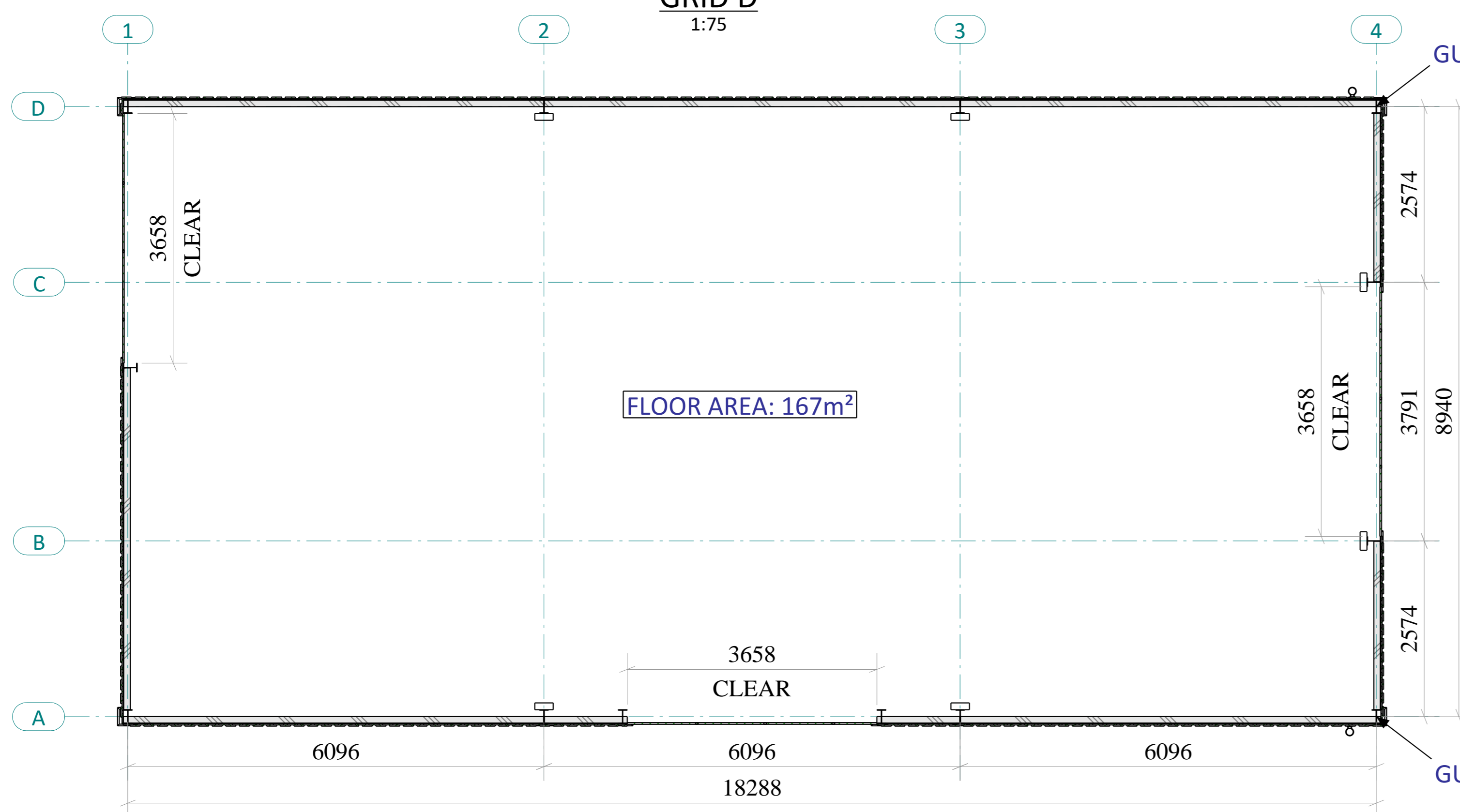

ROOF PLAN
1:75

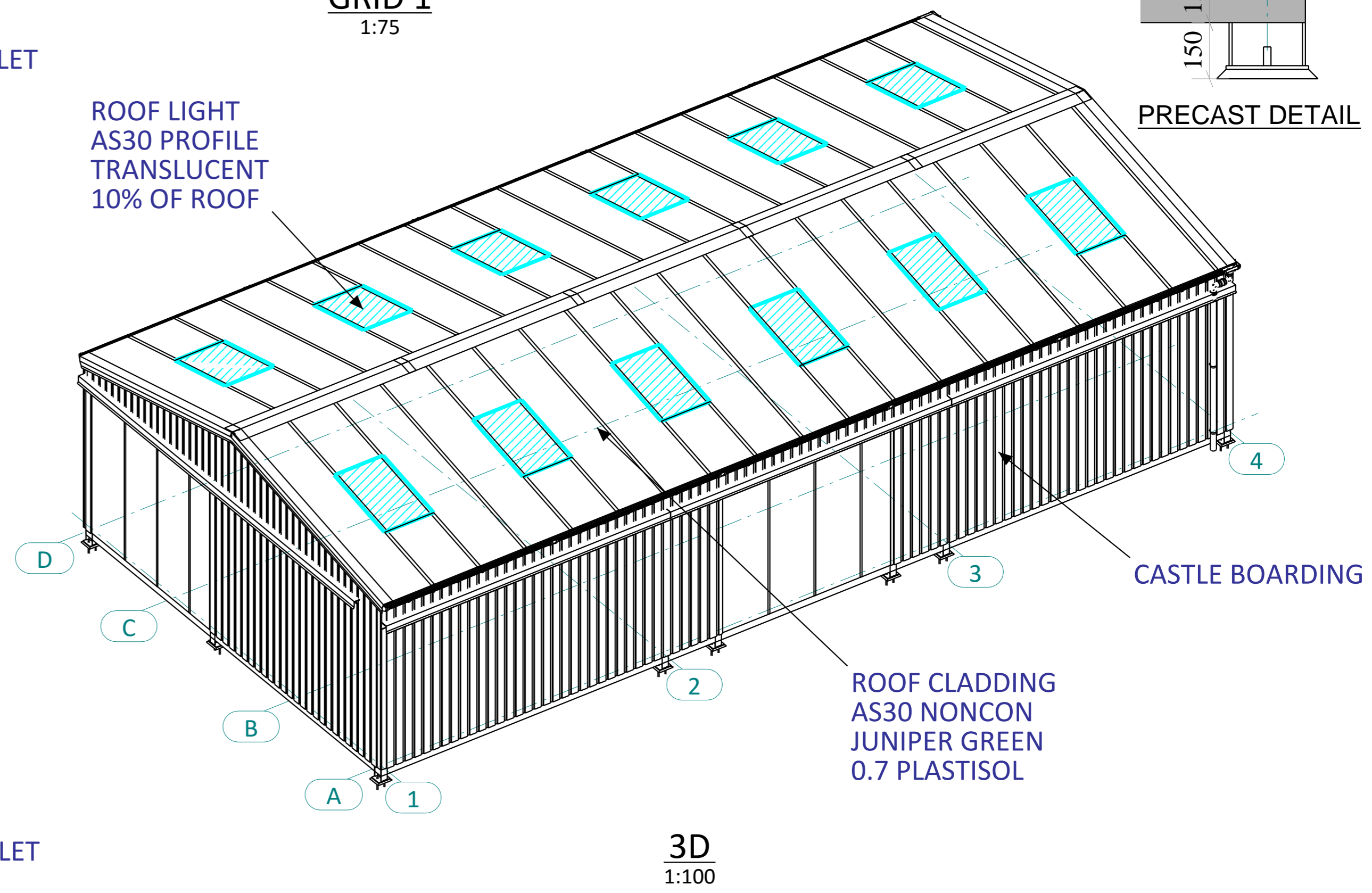

3D
1:100

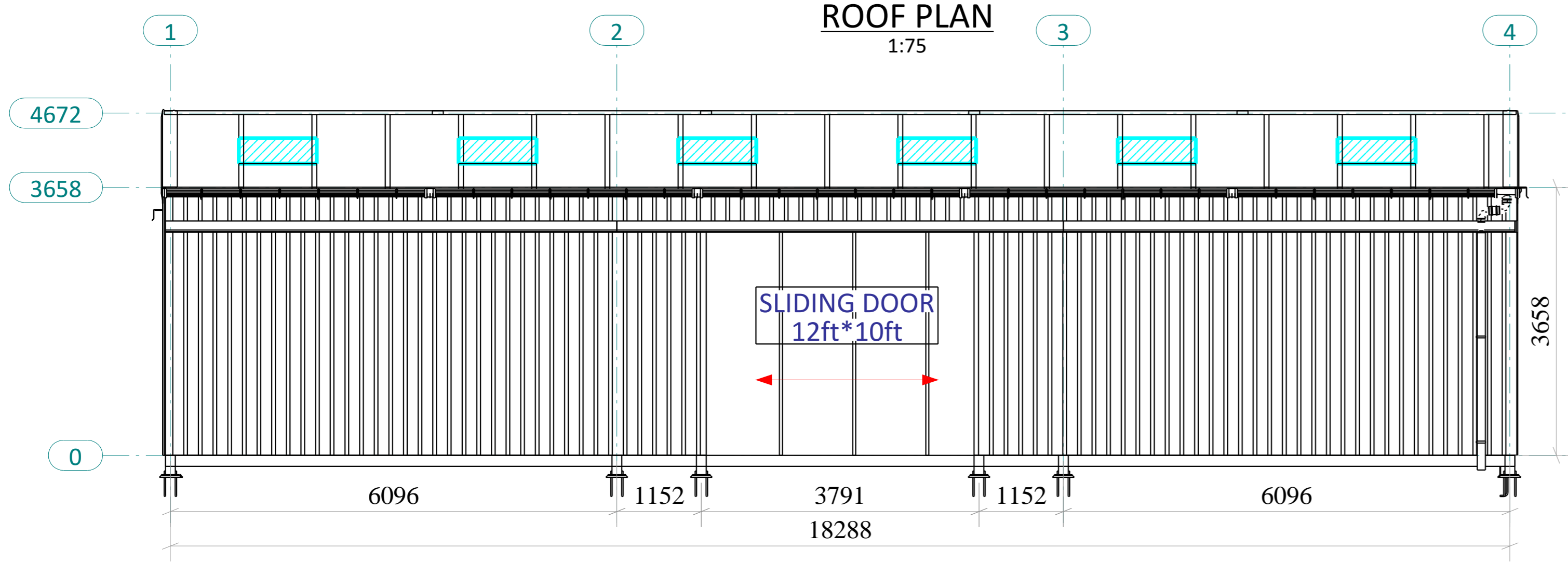

GRID A
1:75

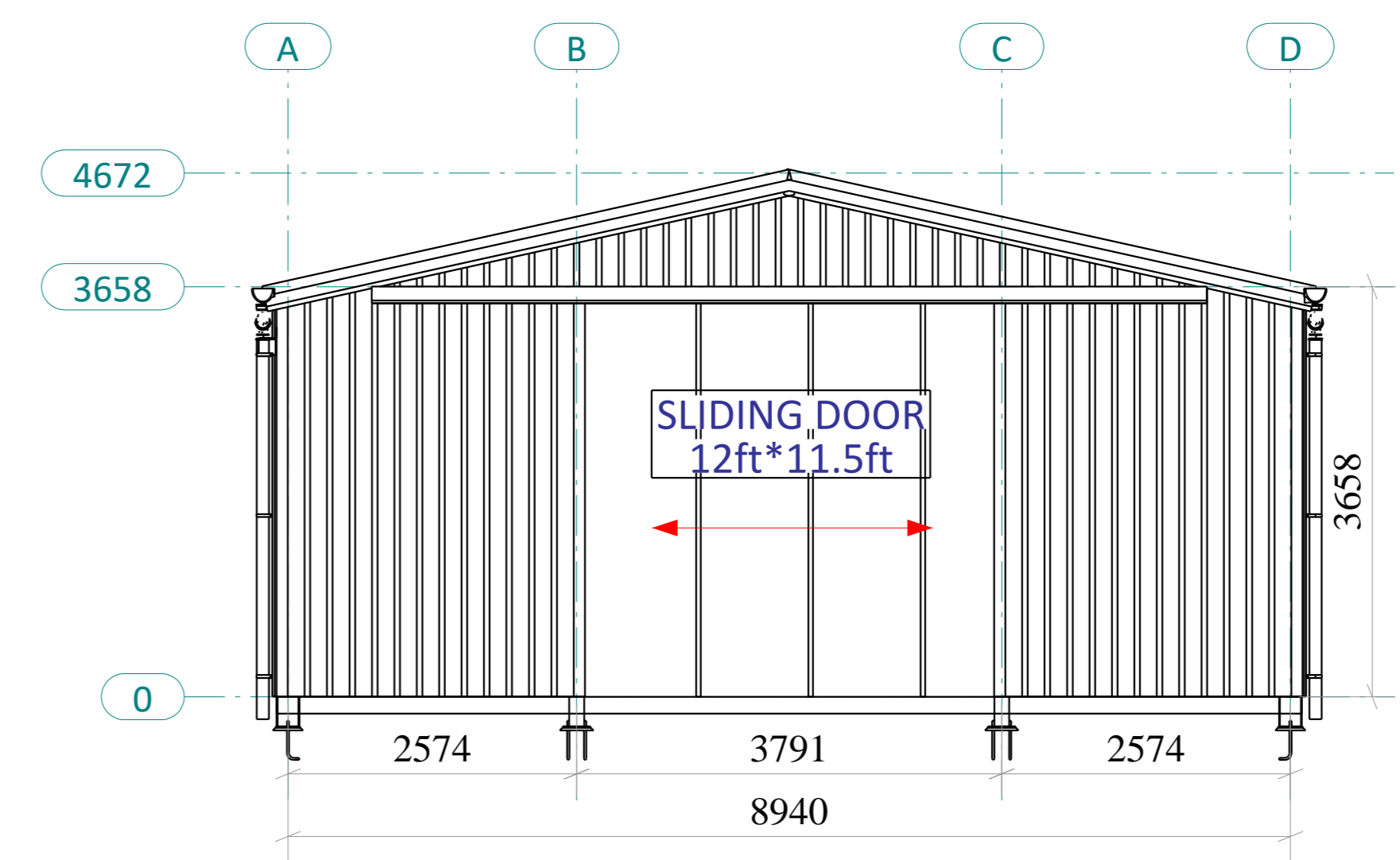

GRID 4
1:75

A1	ISSUED FOR PRIOR NOTE	ZM	14.06.2024	SK	14.06.2024
REV MARK	DESCRIPTION	By	Date	By	Date
		CREATED		CHECKED	
					
CLIENT: Archibald Ltd		594x410			
PROJECT: DICK, EX WORKS		DRAWN:	ZM	14.06.2024	
TITLE: CLADDING ELEVATIONS		CHECKED:	SK	14.06.2024	
PROJECT No. 1298	DRAWING: GA02	REV:	A1		