



COMHAIRLE NAN EILEAN SIAR

The Town and Country Planning Scotland Act 1997 – Section 36(1)

Town and Country Planning General Development Procedure Order 2013 Regulation 16

Planning Register – Part 1

Application Details

Reference Number	24/00213/PPD
Date registered as valid	05/06/2024
Description of Development	Erect domestic outbuilding
Address or description of location to which the development relates	16B Tong, Isle of Lewis, HS2 0HS
Co-ordinates	N 936 596, E 145 387
Applicant Name	Mr Chris Macdonald
Applicant Address	16B Tong, Isle of Lewis, HS2 0HS
Agent name	Mr Innes Smith
Agent Address	141 Newmarket, Stornoway, Isle of Lewis, HS2 0ED

The above application summary is accompanied by plans and drawings sufficient to describe the development and where relevant any design statement.

Important Note: on Tuesday 07 November 2023, Comhairle nan Eilean Siar experienced a criminal cyber incident and is working with Police Scotland, the Scottish Government and the National Cyber Security Centre to investigate the matter.

The Online Planning Portal remains unavailable as does our suite of integrated software and hardware systems. In order to enable access by the wider public to application documents and consult upon planning applications, interim systems have been put in place on the temporary website of Comhairle nan Eilean Siar, including a rudimentary facility to display a limited number of documents per application.

Any party wishing to view the application file in full may do so at the offices of Comhairle nan Eilean Siar at Sandwick Road, Stornoway Isle of Lewis, HS1 2BW or Balivanich, Isle of Benbecula. HS7 5LA, ordinarily between 9am and 5pm Monday to Friday (excluding public and local holidays). It is recommended that in advance of visiting an office to view an application that you make an appointment by sending an email to planning@cne-siar.gov.uk

16B TONG, ISLE OF LEWIS EXISTING :: LOCATION PLAN

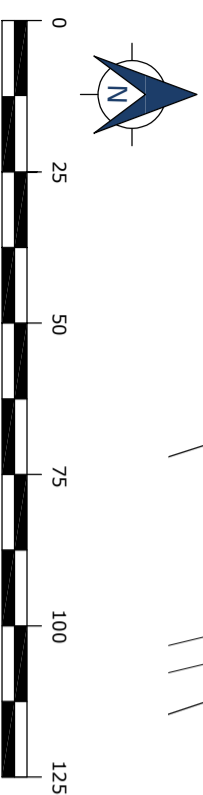
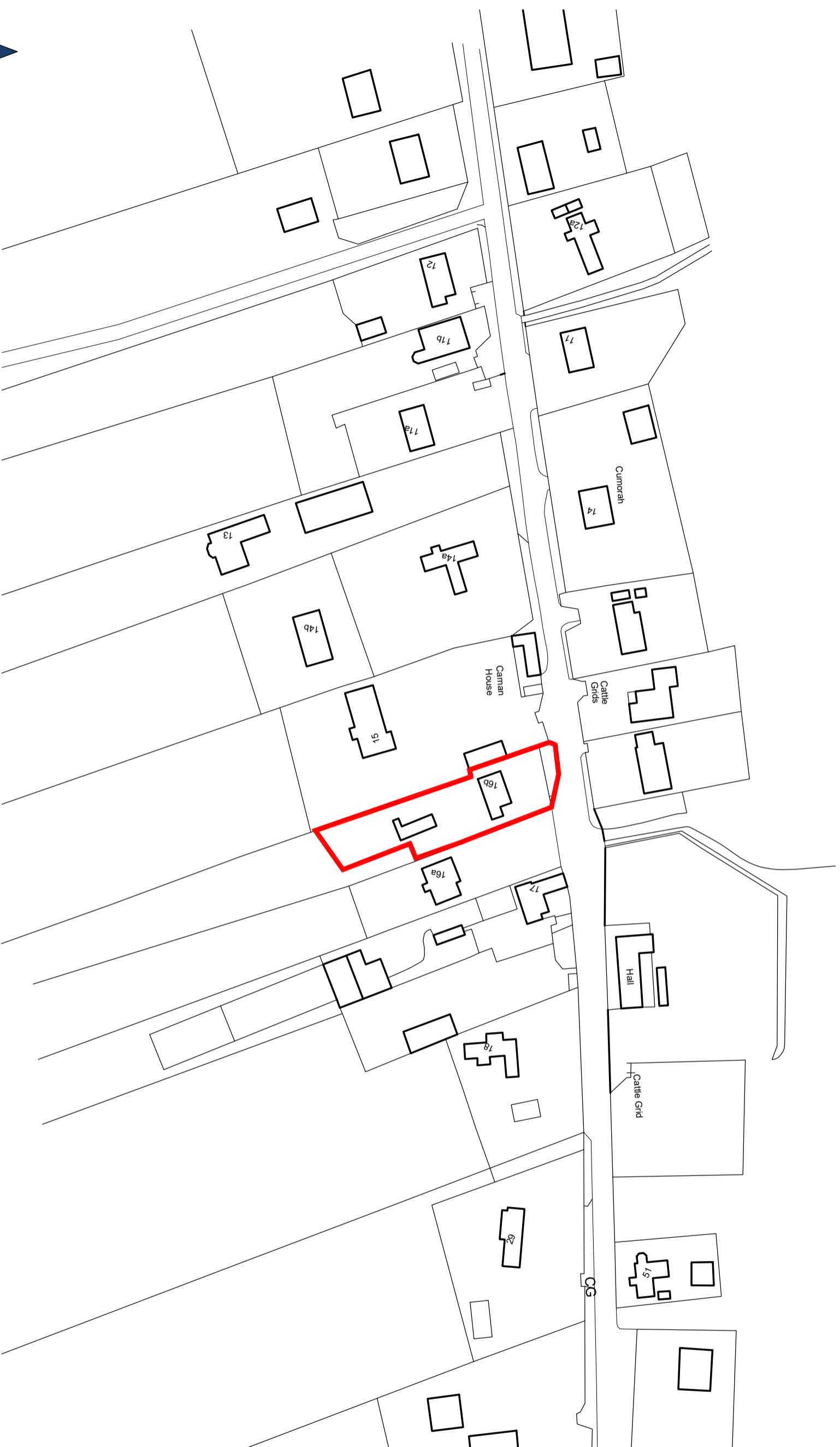

REV.	DESCRIPTION	DATE

LEGEND	
	Site Boundary

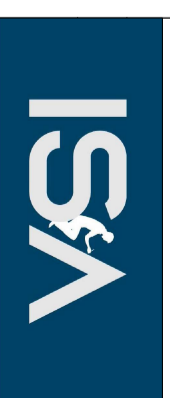

**INNES SMITH
ARCHITECTURE**

Address: 141 Newmarket,
Stornoway,
Isle Of Lewis
078577641277
Email: innes@innesarchitectur@gmail.com

DO NOT SCALE FROM DRAWINGS ALL DIMENSIONS SHOULD BE CHECKED ON
SITE AND DISCREPANCIES NOTIFIED TO THE ARCHITECT.
© COPYRIGHT PROTECTED THIS DOCUMENT AND ARTISTIC WORK IS
REGISTERED AND PROTECTED BY PATENT AND TRADE MARK LAWS AND
REPRODUCED IN ANY FORM IN WHOLE OR IN PART WITHOUT THE
WRITTEN CONSENT OF ARCHITECTURAL FIRM INNES SMITH ARCHITECTURE
LIMITED. ANY UNAUTHORIZED REPRODUCTION OR TRANSMISSION OF
MODIFICATIONS OTHER THAN BY OR WITH THE CONSENT OF THE ARCHITECT
WHICH MAY BE PREPARED FOR THE ARCHITECT SHALL BE PROSECUTED
THE ARCHITECT DOES NOT WARRANT THE PERFORMANCE, WORK, OR
PRODUCTS OF OTHERS.

PROJECT: 16B Tong,
Tong
Isle of Lewis
HS2 OHS

CLIENT: Jackie & Chris Macdonald

DESCRIPTION:
EXISTING:

LOCATION PLAN

STATUS: PLANNING APPLICATION

SCALE: 1:1250 @A3

DATE:	22/05/2024
DRAWN:	IS
CHECKED:	IS

DRAWING NO.: 24/004/001

16B TONG, ISLE OF LEWIS PROPOSED :: SHED SITE PLAN

Yarnan House

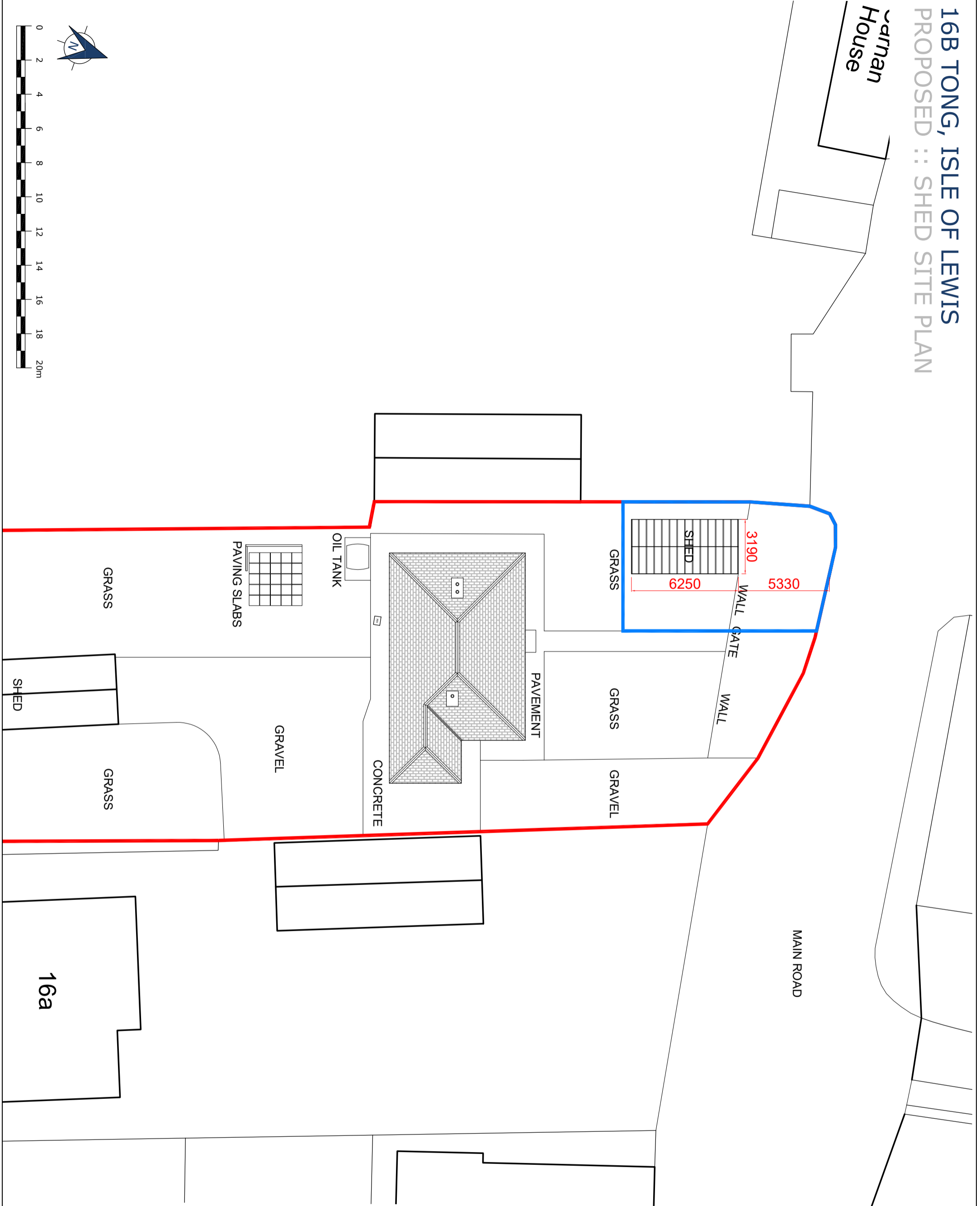

REV.	DESCRIPTION	DATE

LEGEND	
	Site Boundary
	Area of Work



**INNES SMITH
ARCHITECTURE**

Address: 141 Newmarket,
Stornoway,
Isle Of Lewis
078617641277
Email: innes@innesarchitectur@gmail.com

DO NOT SCALE FROM DIMENSIONS ALL DIMENSIONS SHOULD BE CHECKED ON SITE AND DISCREPANCIES NOTIFIED TO THE ARCHITECT.
© COPYRIGHT PROTECTED THIS DOCUMENT AND ARTISTIC WORK IS THE PROPERTY OF INNES SMITH ARCHITECTURE AND IS NOT TO BE REPRODUCED OR TRANSMITTED IN ANY FORM OR BY ANY MEANS WITHOUT THE WRITTEN CONSENT OF ARCHITECTURE INNES SMITH ARCHITECTURE. ANY REPRODUCTION OR TRANSMISSION OF THIS DOCUMENT WITHOUT THE WRITTEN CONSENT OF ARCHITECTURE INNES SMITH ARCHITECTURE IS STRICTLY PROHIBITED. ANY MODIFICATIONS OTHER THAN BY OR WITH THE CONSENT OF THE ARCHITECT WHICH HAS BEEN PREPARED FOR THE ARCHITECT DOES NOT WARRANT THE PERFORMANCE, WORK, OR PRODUCTS OF OTHERS.

PROJECT: 16B Tong,
Tong
Isle of Lewis
HS2 OHS

CLIENT: Jackie & Chris Macdonald

DESCRIPTION:
PROPOSED:
SHED SITE PLAN

STATUS: PLANNING APPLICATION

SCALE: 1:200 @A3

DRAWING NO. 24/004/003

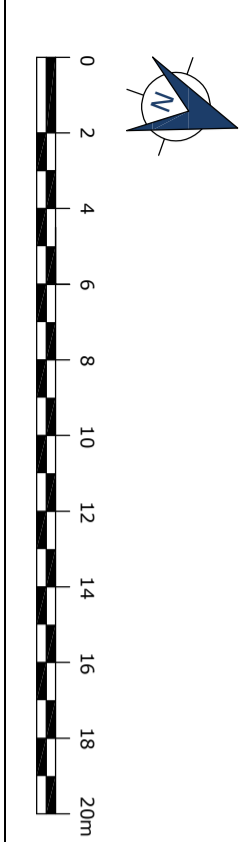

16B TONG, ISLE OF LEWIS PROPOSED :: SHED ELEVATIONS

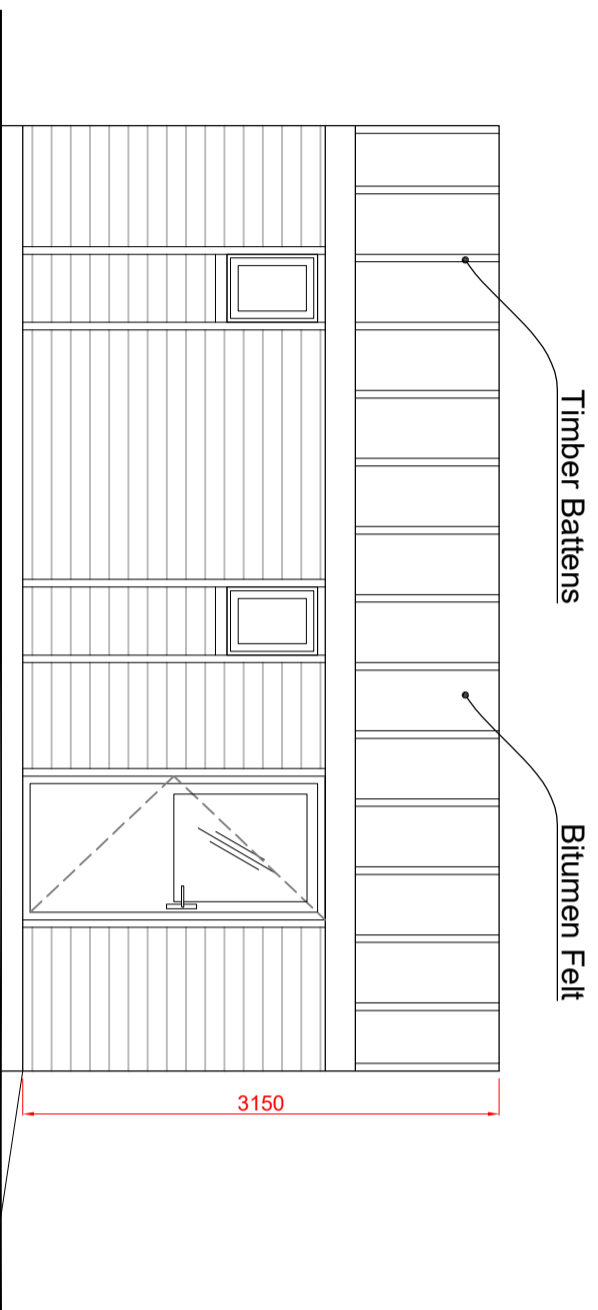

EAST ELEVATION

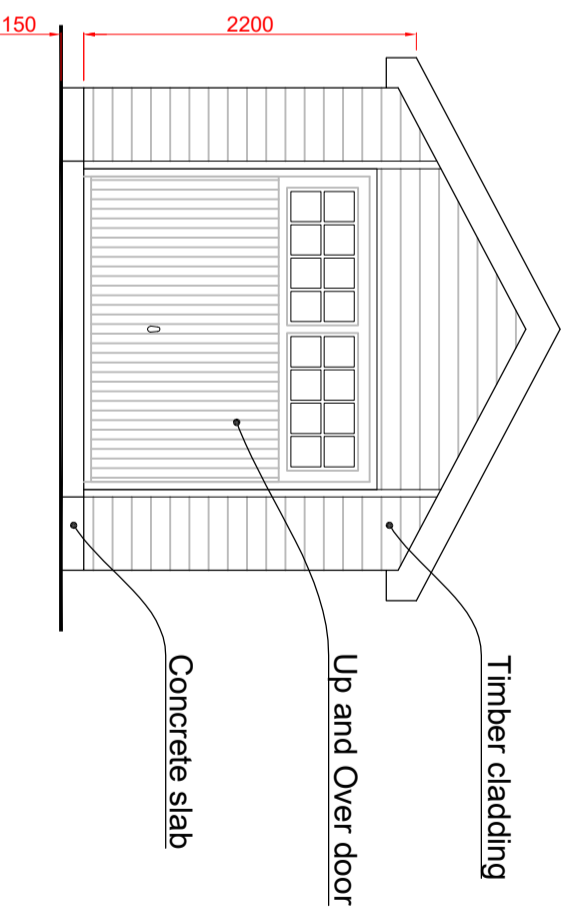

NORTH ELEVATION

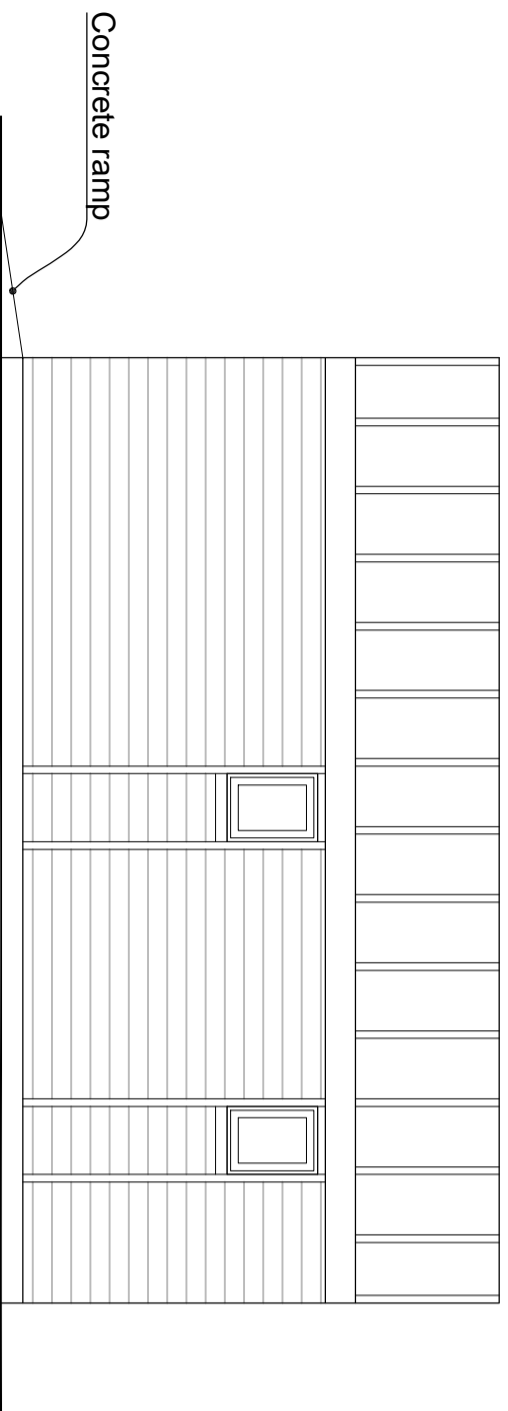

WEST ELEVATION

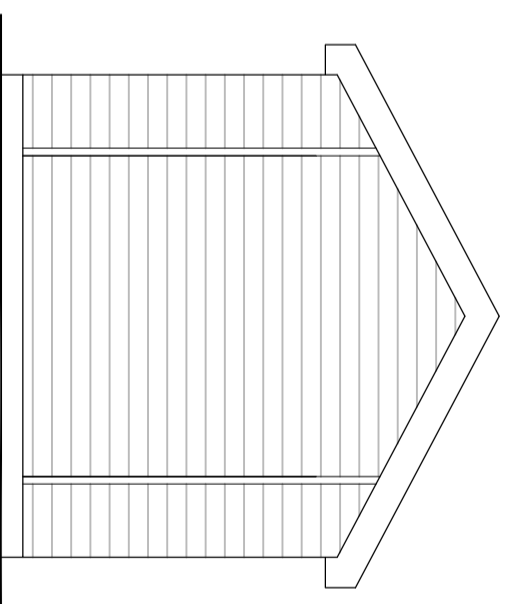

SOUTH ELEVATION

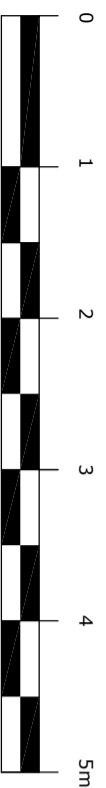

REV.	DESCRIPTION	DATE

LEGEND	

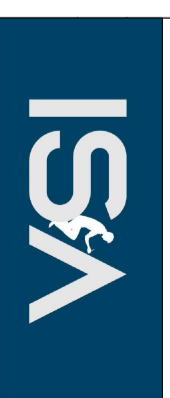

**INNES SMITH
ARCHITECTURE**

Address: 141 Newmarket,
Stornoway,
Isle Of Lewis
078677641277
Email: innes@innesarchitectur@gmail.com

DO NOT SCALE FROM DIMENSIONS ALL DIMENSIONS SHOULD BE CHECKED ON SITE AND DISCREPANCIES NOTIFIED TO THE ARCHITECT.
© COPYRIGHT PROTECTED THIS DOCUMENT AND ARTISTIC WORK IS THE PROPERTY OF INNES SMITH ARCHITECTURE. ANY REPRODUCTION OR TRANSMISSION IN ANY FORM IN WHOLE OR IN PART WITHOUT THE WRITTEN CONSENT OF ARCHITECTURAL FIRM INNES SMITH ARCHITECTURE IS STRICTLY PROHIBITED. ANY MODIFICATIONS OTHER THAN BY OR WITH THE CONSENT OF THE ARCHITECT WHICH WAS PREPARED.
THE ARCHITECT DOES NOT WARRANT THE PERFORMANCE, WORK, OR PRODUCTS OF OTHERS.

PROJECT: 16B Tong,
Tong
Isle of Lewis
HS2 OHS

CLIENT: Jackie & Chris Macdonald

DESCRIPTION:
PROPOSED:

SHED ELEVATIONS

STATUS: PLANNING APPLICATION

SCALE: 1:50 @A3

DATE:	22/05/2024
DRAWN:	IS
CHECKED:	IS

DRAWING NO.: 24/004/005

16B TONG, ISLE OF LEWIS PROPOSED :: SHED FLOOR PLAN

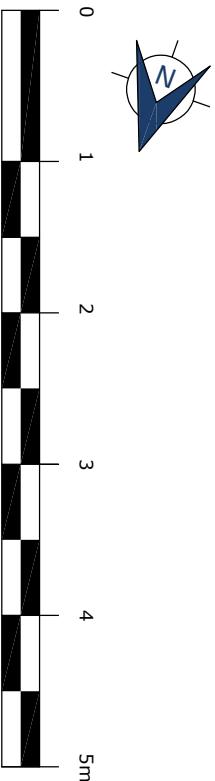
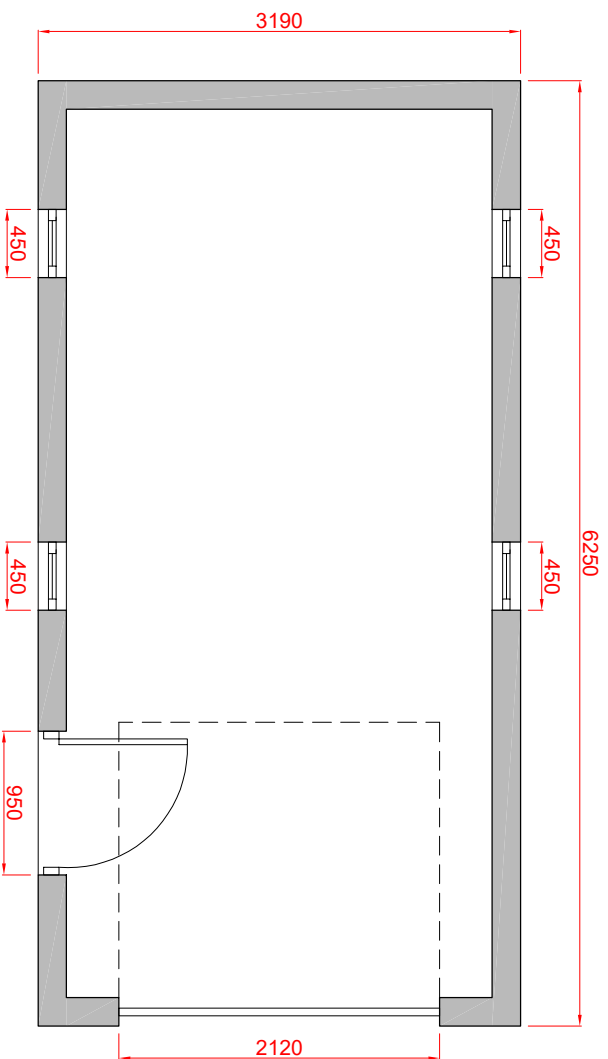

REV.	DESCRIPTION	DATE

LEGEND

DO NOT SCALE FROM DRAWINGS. ALL DIMENSIONS SHOULD BE CHECKED ON SITE AND DISCREPANCIES NOTIFIED TO THE ARCHITECT.

© COPYRIGHT PROTECTED. THIS DOCUMENT AND ARTISTIC WORK IS REPRODUCED IN ANY FORM IN WHOLE OR IN PART WITHOUT THE WRITTEN CONSENT OF ARCHITECT/AUTHOR INNES SMITH ARCHITECTURE. THE ARCHITECT SHALL NOT BE LIABLE FOR THE CONSEQUENCES OF ANY MISUSE OF THIS DRAWING OR FOR ANY PURPOSE OTHER THAN THE PURPOSES FOR WHICH IT WAS PREPARED.



THE ARCHITECT DOES NOT WARRANT THE PERFORMANCE, WORK OR PRODUCTS OF OTHERS.

	INNES SMITH ARCHITECTURE		INNES SMITH ARCHITECTURE Address: 141 Newmarket, Stornoway, Isle of Lewis HS2 0ED Phone No: 07887641277 Email: innessmitharchitecture@gmail.com
	PROJECT AND CLIENT		16B Tong, Isle of Lewis HS2 0HS Jackie & Chris Macdonald
DESCRIPTION		PROPOSED: SHED FLOOR PLAN	STATUS PLANNING APPLICATION
SCALE 1:50 @A4		DATE 22/05/2024 DRAWN IS CHECKED IS	DRAWING NO. 24/004/04

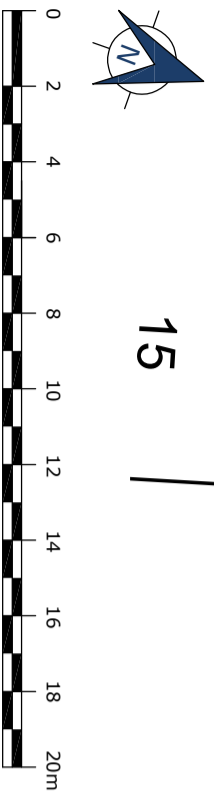
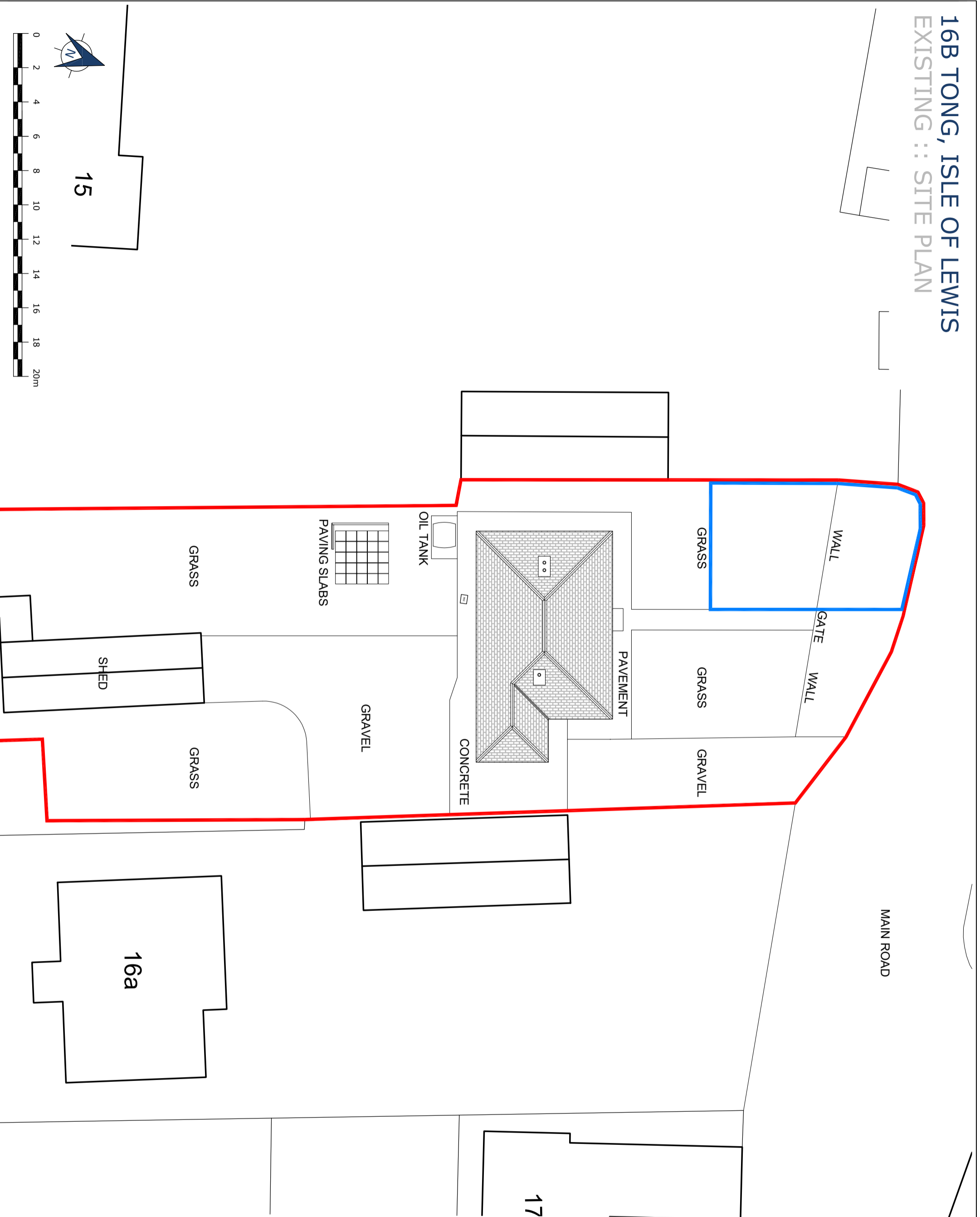
16B TONG, ISLE OF LEWIS EXISTING :: SITE PLAN



REV.	DESCRIPTION	DATE

LEGEND	
	Site Boundary
	Area of Work



**INNES SMITH
ARCHITECTURE**

Address: 141 Newmarket,
Stornoway,
Isle of Lewis
078577641277
Email: innesmitharchitectur@gmail.com

DO NOT SCALE FROM DIMENSIONS ALL DIMENSIONS SHOULD BE CHECKED ON
SITE AND DISCREPANCIES NOTIFIED TO THE ARCHITECT.
© COPYRIGHT PROTECTED THIS DOCUMENT AND ARTISTIC WORK IS
REPRODUCED IN ANY FORM IN WHOLE OR IN PART WITHOUT THE
WRITTEN CONSENT OF ARCHITECTURAL INNES SMITH ARCHITECTURE
LIMITED. ANY UNAUTHORIZED REPRODUCTION OR MODIFICATION
OR ALTERATION OF THIS DOCUMENT WITHOUT THE WRITTEN
CONSENT OF ARCHITECTURAL INNES SMITH ARCHITECTURE
LIMITED IS PROHIBITED. ANY UNAUTHORIZED REPRODUCTION
OR MODIFICATION OTHER THAN BY OR WITH THE CONSENT OF THE ARCHITECT
WHICH WAS PREPARED FOR THE ARCHITECT'S USE IS PROHIBITED.
THE ARCHITECT DOES NOT WARRANT THE PERFORMANCE, WORK, OR
PRODUCTS OF OTHERS.

PROJECT: 16B Tong,
Tong
Isle of Lewis
HS2 OHS

CLIENT: Jackie & Chris Macdonald

DESCRIPTION:
EXISTING:

SITE PLAN

STATUS: PLANNING APPLICATION

SCALE: 1:200 @A3

DATE:	22/05/2024
DRAWN:	IS
CHECKED:	IS

DRAWING NO. 24/004/002