



COMHAIRLE NAN EILEAN SIAR

The Town and Country Planning Scotland Act 1997 – Section 36(1)

Town and Country Planning General Development Procedure Order 2013 Regulation 16

Planning Register - Part 1

Application Details

Reference Number:	24/00089/PPD
Date registered as valid:	19 March 2024
Description of Development:	Erect house and form extension to existing vehicular access road
Address or description of location to which the development relates:	11 West Kilbride, South Uist (E:74775 N:814629)
Applicant Name:	Mr Neil Macdonald
Applicant Address:	Beachview Cottage, Smercleite, South Uist
Agent name (if applicable)	Murdo MacKinnon
Agent address (if applicable)	9 Baile, Eriskay, South Uist

The above application summary is accompanied by plans and drawings sufficient to describe the development and where relevant any design statement.

Important Note: on Tuesday 07 November 2023, Comhairle nan Eilean Siar experienced a criminal cyber incident and is working with Police Scotland, the Scottish Government and the National Cyber Security Centre to investigate the matter.

The Online Planning Portal remains unavailable as does our suite of integrated software and hardware systems. In order to enable access by the wider public to application documents and consult upon planning applications, interim systems have been put in place on the temporary website of Comhairle nan Eilean Siar, including a rudimentary facility to display a limited number of documents per application.

Any party wishing to view the application file in full may do so at the offices of Comhairle nan Eilean Siar at Sandwich Road, Stornoway Isle of Lewis, HS1 2BW or Balivanich, Isle of Benbecula. HS7 5LA, ordinarily between 9am and 5pm Monday to Friday (excluding public and local holidays). It is recommended that in advance of visiting an office to view an application that you make an appointment by sending an email to planning@cne-siar.gov.uk

West Winds a4 12500

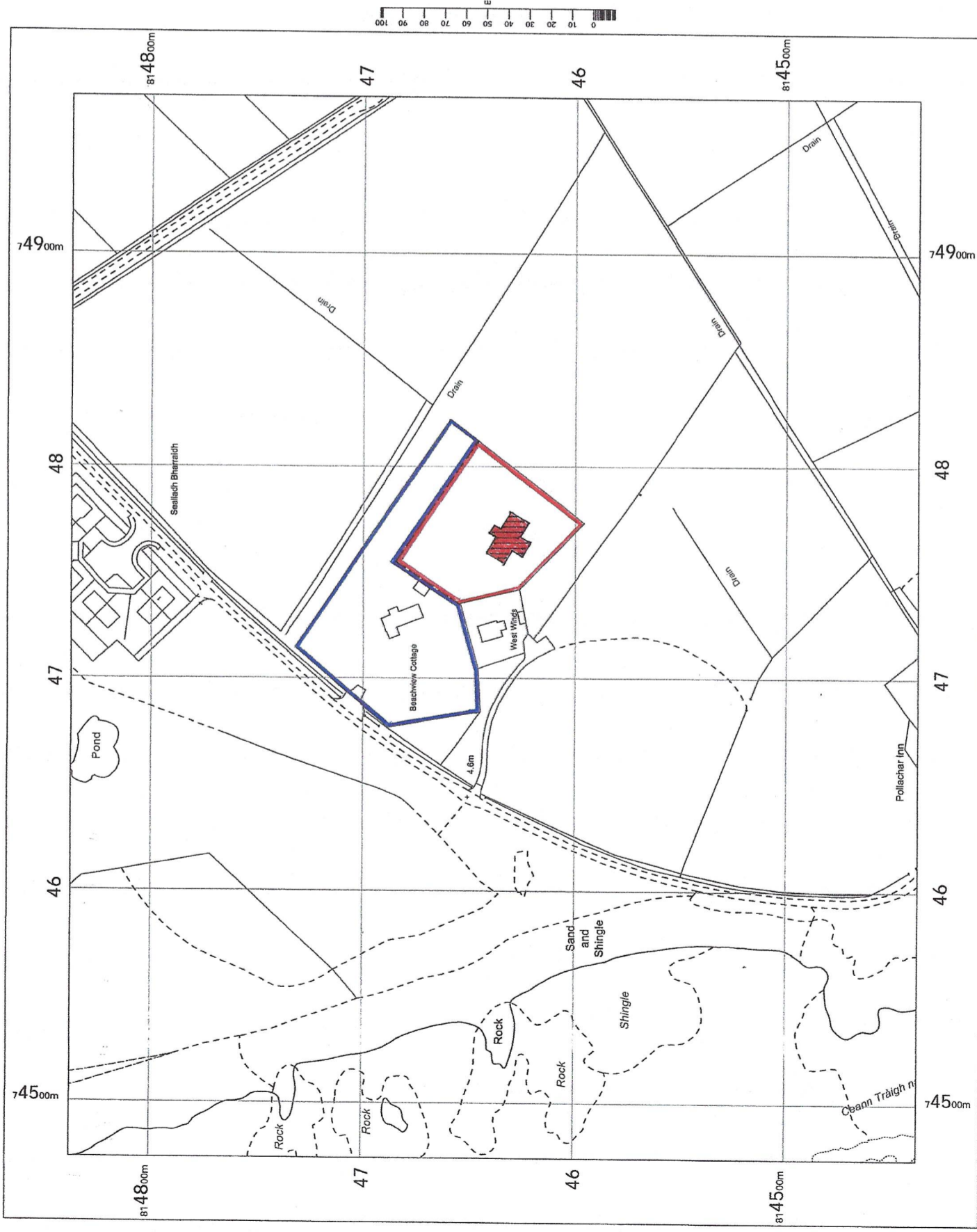

supplier: A4 Design & Print
 50 Seafield Road,
 Inverness, IV1 1SG
 Tel: 01463 220287
 email: info@a4inverness.com

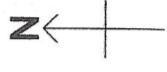

OS MasterMap 1250/2500/10000
 scale
 Friday, March 15, 2024, 10:
 MFPO1195023
 www.nicolsondigital.com
 1:2500 scale print at A4, Centre:
 74724 E, 814638 N
 © Crown Copyright Ordnance
 Survey, Licence no. 100057546

PROPOSED DWELLINGHOUSE AT:

SITE:
 BEACHVIEW COTTAGE
 1.1 WEST KILBRIDE
 ISLE OF SOUTH UIST
 HS8 5QA

APPLICANT:

MR. NEIL MACDONALD

JOB No.

DATE

MARCH 2024

LOCATION PLAN

MMK CONSTRUCTION DRAWINGS
 & SERVICES

REVISIONS

Supplied by:
 Highland Print & Design Ltc
 62 Harbour Road
 Inverness IV1 1UF
 Tel: 01463 233332

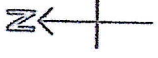

PROPOSED DWELLINGHOUSE
 AT:
 BEACH VIEW COTTAGE,
 11 WEST KILBRIDE,
 ISLE OF SOUTH UIST,
 HS8 5TT

FOR:
 MR. NEIL MACDONALD.
 SITE PLAN @ 1:500 SCALE
 REVISED MAY 2024

CS MasterMap 125V2500710000 scale
 Thursday, October 19, 2023, 10:11:11 AM
 www.hiciscadigital.com
 1:500 scale print at A0, Centre: 74746 E, 814459 N
 © Crown Copyright Ordnance Survey, Licence no.
 100057546

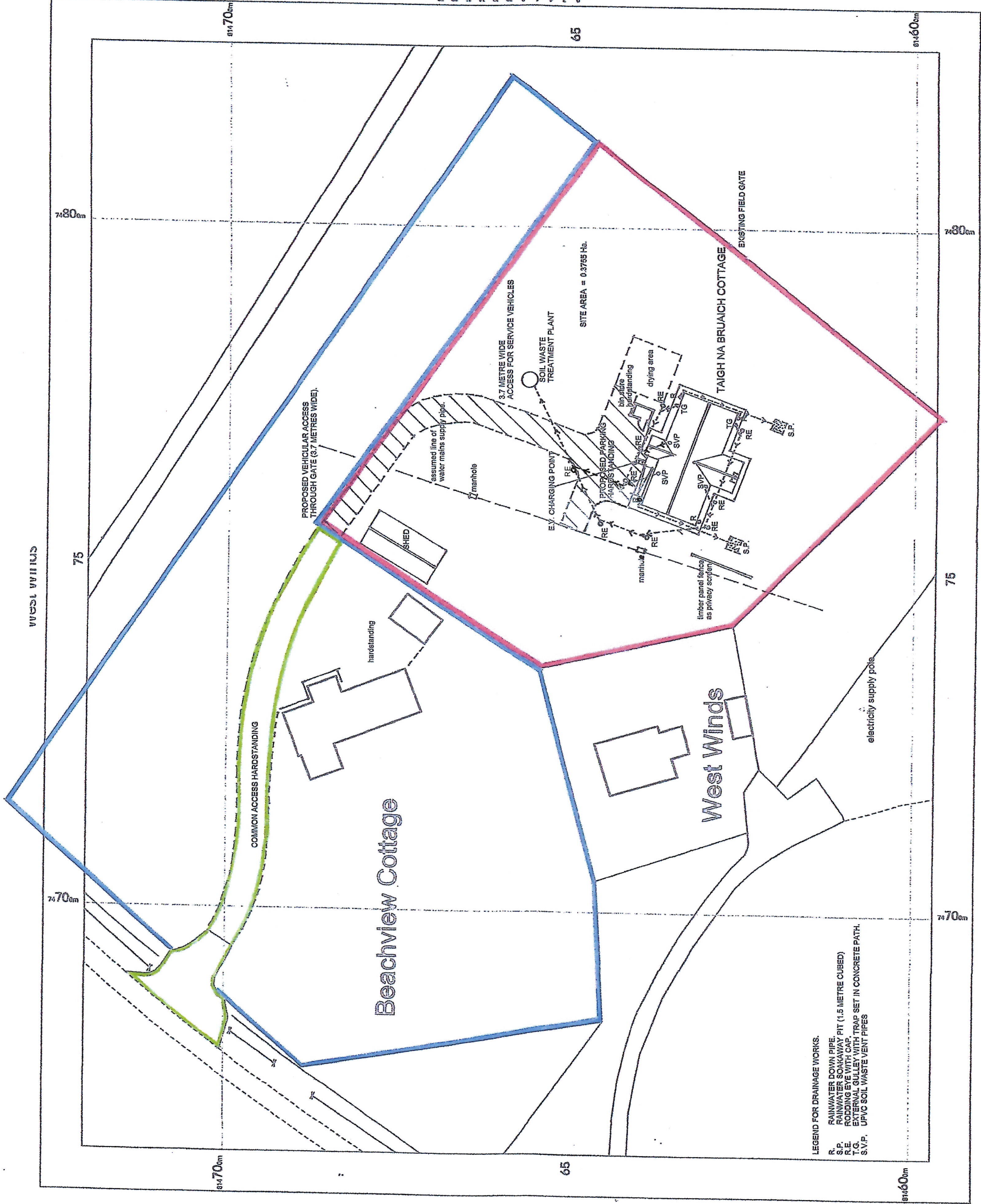
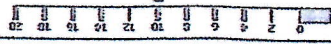
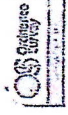

LEGEND FOR DRAINAGE WORKS.
 R. RAINWATER DOWN PIPE.
 S.P. RAINWATER SOAKAWAY PIT (1.5 METRE CUBED)
 R.E. RODDING EYE WITH CAP.
 T.G. EXTERNAL GULLEY WITH TRAP SET IN CONCRETE PATH.
 S.V.P. UPVC SOIL WASTE VENT PIPES

- NOTES:**
- '3 STAR' CLOSED PANEL TIMBER FRAME KIT - 140mm Val-U-Therm
 - SOLID FLOOR CONSTRUCTION
 - UPVC WINDOWS & COMPOSITE DOORS
 - ARTIFICIAL SLATE ROOF ON W/W SARKING
 - WHITE RENDER TO EXTERNAL WALLS

- Dark ridge tiles to match in with roofing finish
- Artificial slate to roof
- PVCu Soffit and Fascia in 'Anthracite Grey' to match windows
- Black UV resistant PVCu Rainwater goods.
- White render to external walls
- High performance PVCu windows & doors in 'Anthracite Grey' colour.

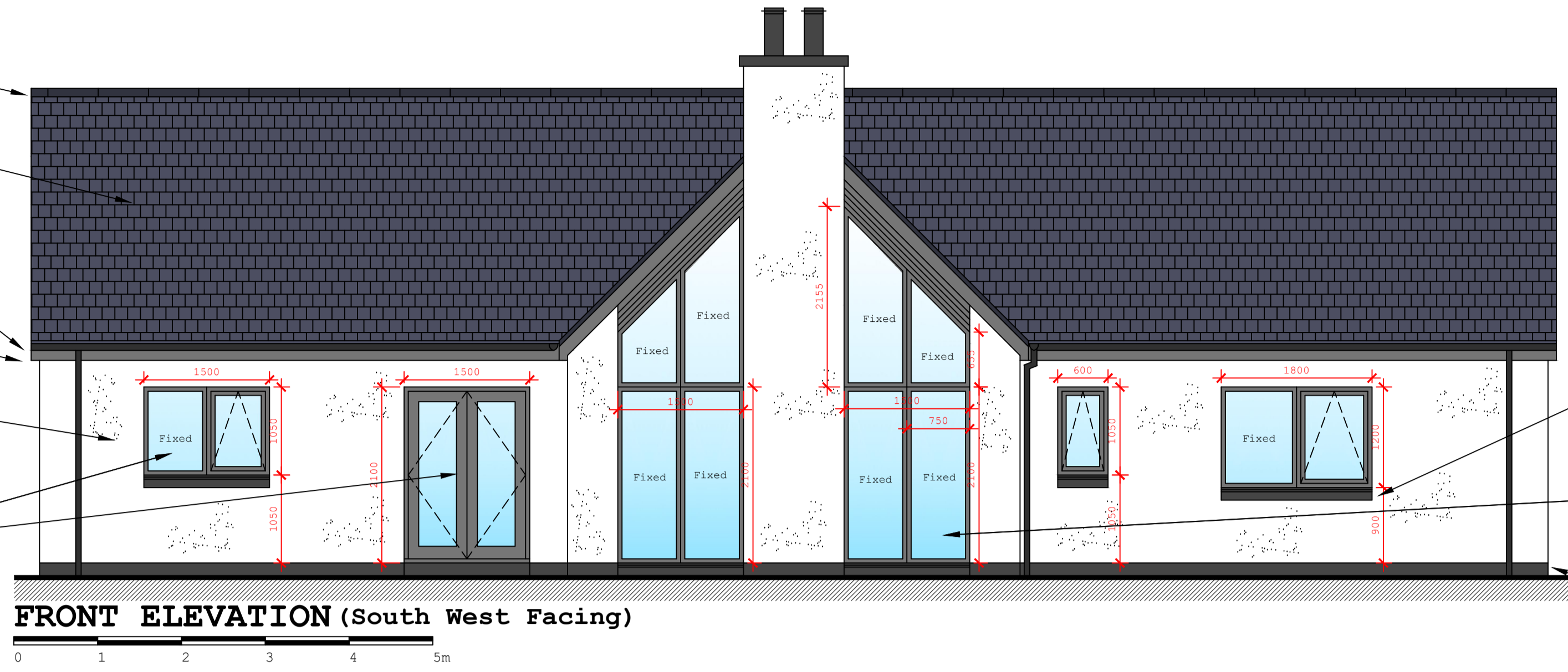

- Recostituted stone/precast cills in contrasting color.
- High performance composite doors in 'Anthracite Grey' colour.
- Smooth cement render to basecourse to be in contrasting colour (matching cills.)

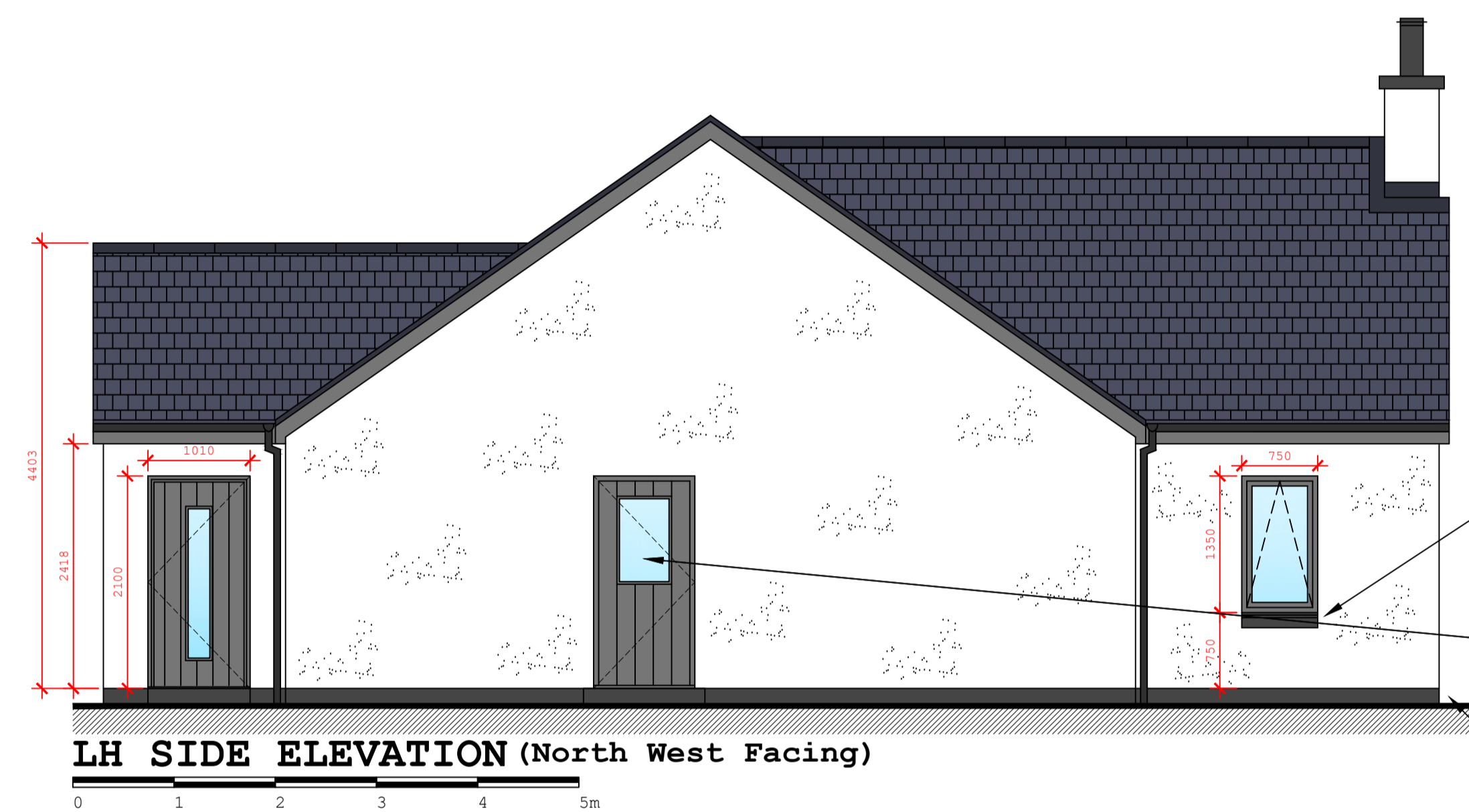

- Recostituted stone/precast cills in contrasting color.
- High performance composite doors in 'Anthracite Grey' colour.
- Smooth cement render to basecourse to be in contrasting colour (matching cills.)

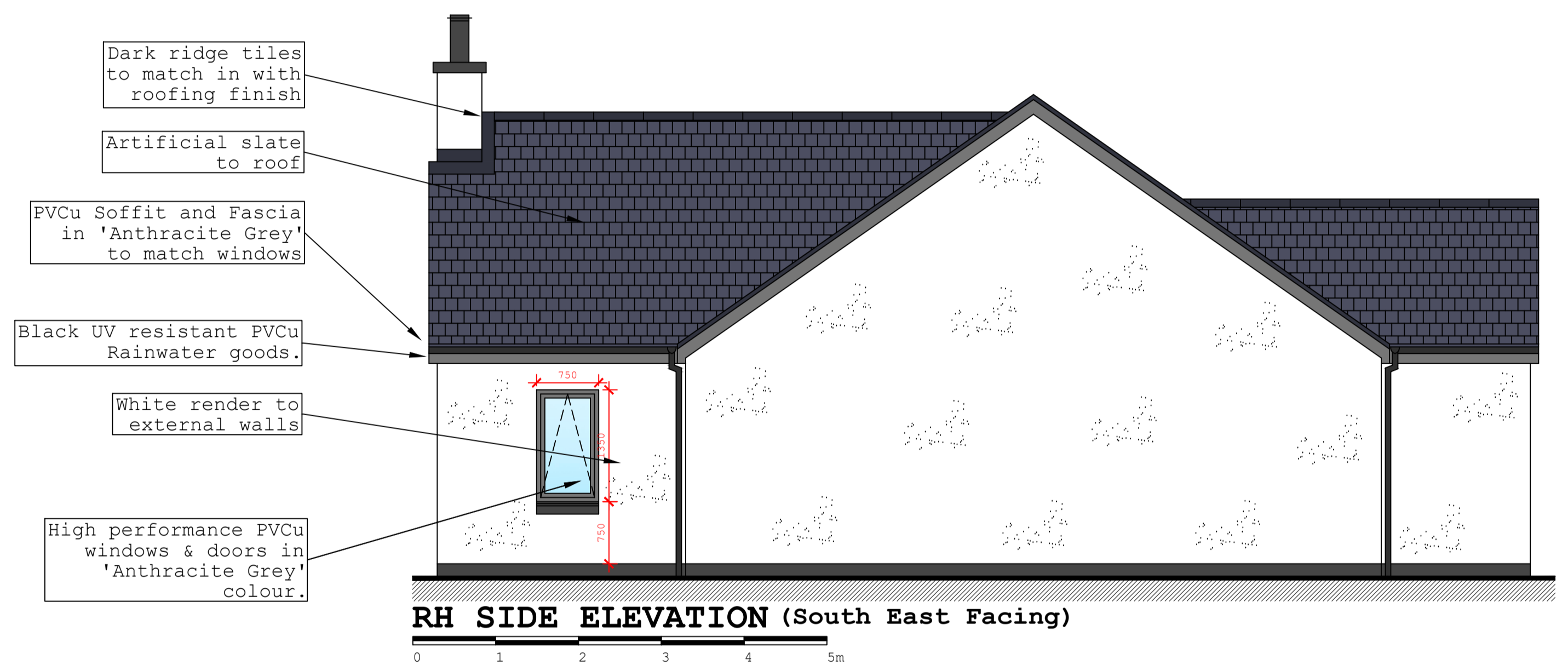

- Dark ridge tiles to match in with roofing finish
- Artificial slate to roof
- PVCu Soffit and Fascia in 'Anthracite Grey' to match windows
- Black UV resistant PVCu Rainwater goods.
- White render to external walls
- High performance PVCu windows & doors in 'Anthracite Grey' colour.

- Dark ridge tiles to match in with roofing finish
- Artificial slate to roof
- PVCu Soffit and Fascia in 'Anthracite Grey' to match windows
- Black UV resistant PVCu Rainwater goods.
- White render to external walls
- High performance PVCu windows & doors in 'Anthracite Grey' colour.

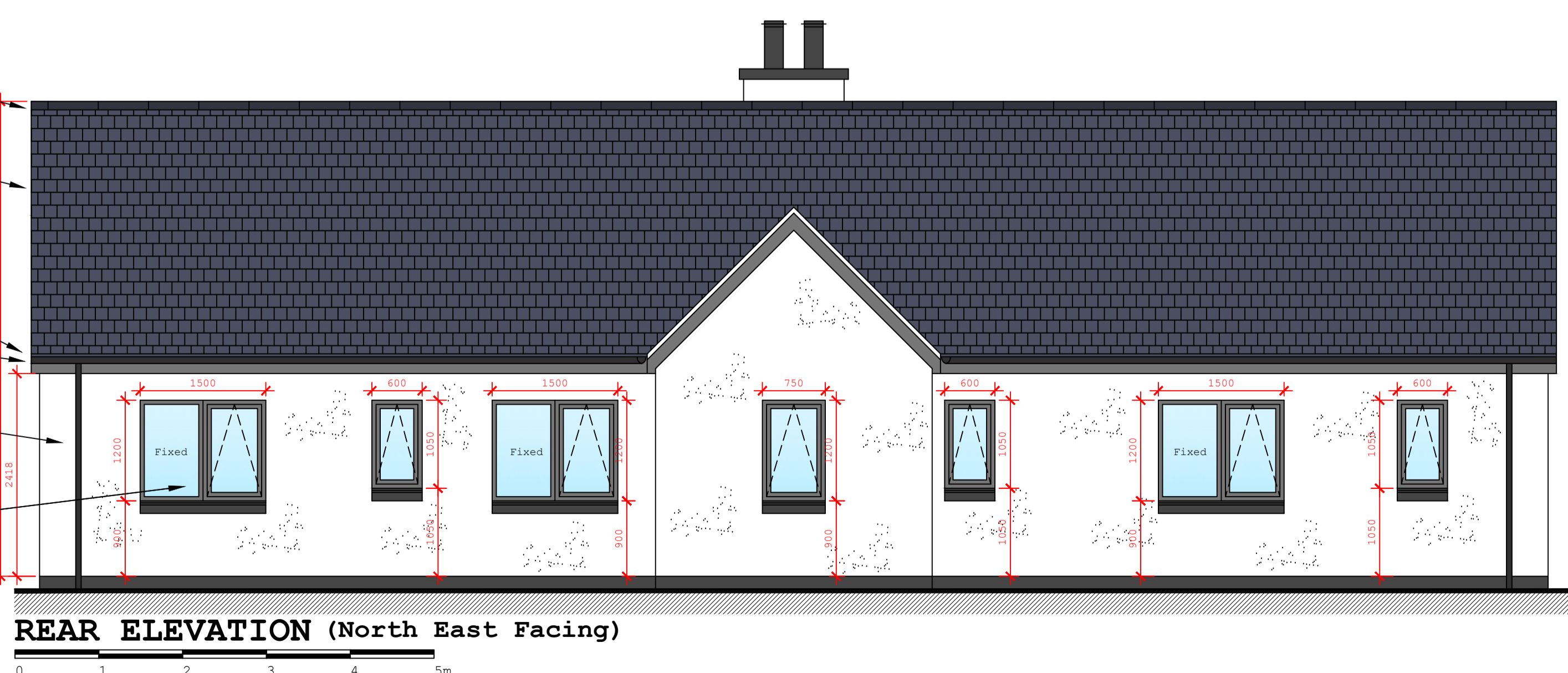

COPYRIGHT:
THIS DRAWING IS COPYRIGHT & CANNOT BE COPIED IN WHOLE OR IN PART WITHOUT THE WRITTEN CONSENT OF SCOTFRAME TIMBER ENGINEERING LIMITED.

Rev	Date

Client:
Mr Neil Macdonald

Site:
Proposed New House at
Taigh Na Bruich Cottage
Smerclate, Isle of South Uist, HS8 5TT

Scotframe

Scotframe Timber Engineering Ltd, Inverurie Business Park, Sauterford Avenue, Inverurie, Aberdeenshire, AB51 0ZJ
Tel (01467) 624440 Fax (01467) 624255
e-mail: inverurie@scotframe.co.uk

Also At:-
4 Grayhill Road, Westfield Industrial Estate Cumbernauld G68 9HQ
Tel (01236) 861200 Fax (01236) 861201
e-mail: cumbernauld@scotframe.co.uk

scales:	drawn:	date:	Dwg No:	rev:
1:50 @ A1	CP	21/02/24	SF33163 - PLN01-2	*

- NOTES:
- '3 STAR' CLOSED PANEL TIMBER FRAME KIT - 140mm Val-U-Therm
 - SOLID FLOOR CONSTRUCTION
 - UPVC WINDOWS & COMPOSITE DOORS
 - ARTIFICIAL SLATE ROOF ON W/W SARKING
 - WHITE RENDER TO EXTERNAL WALLS

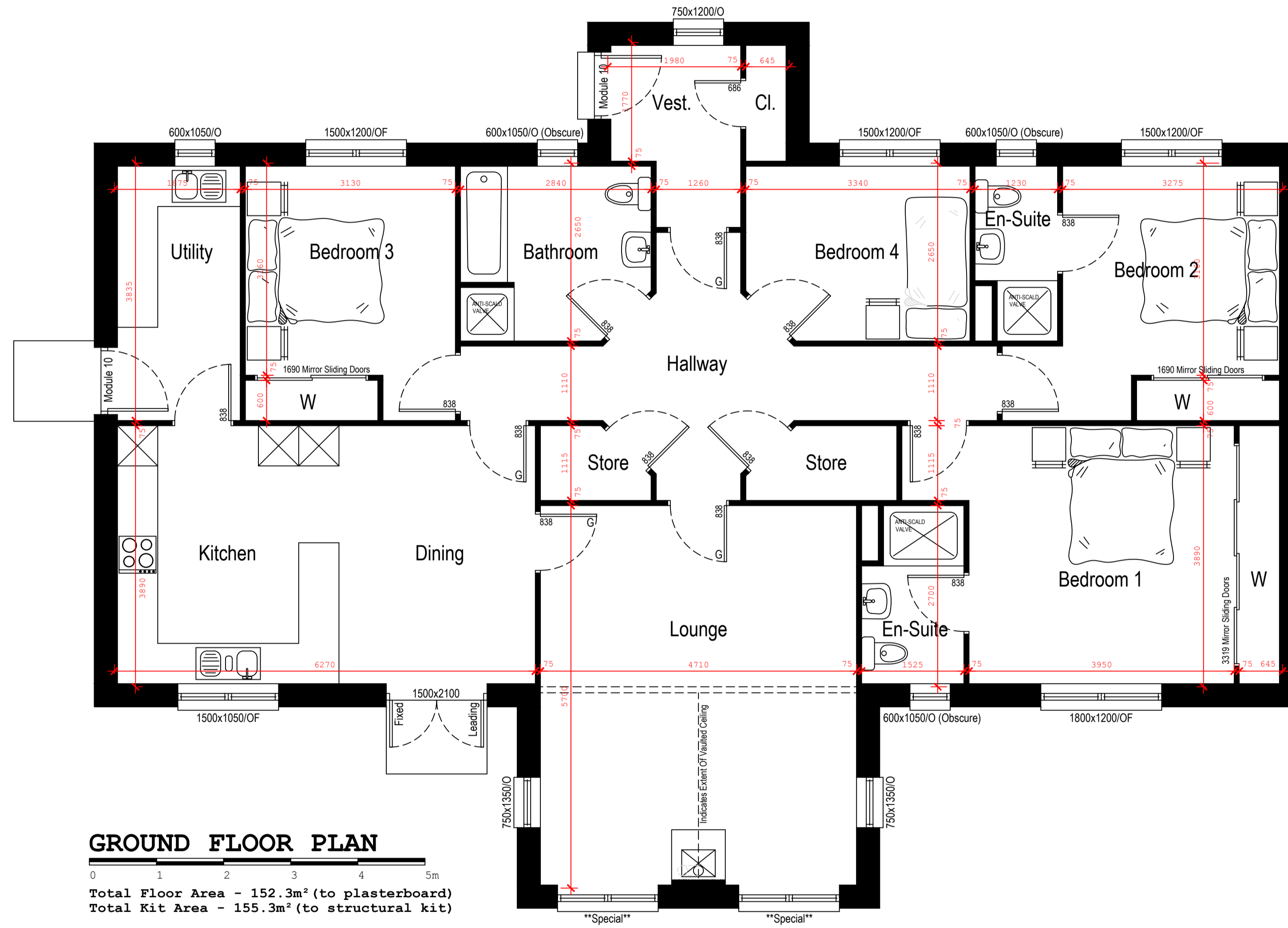

GROUND FLOOR PLAN

Total Floor Area - 152.3m² (to plasterboard)
 Total Kit Area - 155.3m² (to structural kit)

COPYRIGHT:-
 THIS DRAWING IS COPYRIGHT & CANNOT BE COPIED IN WHOLE OR IN PART
 WITHOUT THE WRITTEN CONSENT OF SCOTFRAME TIMBER ENGINEERING LIMITED.

Rev	Date

Client:
 Mr Neil Macdonald

Site:
 Proposed New House at
 Taigh Na Bruich Cottage
 Smerclate, Isle of South Uist, HS8 5TT



Scotframe Timber Engineering Ltd, Inverurie Business Park, Souterford Avenue, Inverurie, Aberdeenshire, AB51 0ZJ
 Tel (01467) 624440 Fax (01467) 624255
 e-mail: inverurie@scotframe.co.uk

Also At:-
 4 Grayhill Road, Westfield Industrial Estate Cumbernauld G68 9HQ
 Tel (01236) 861200 Fax (01236) 861201
 e-mail: cumbernauld@scotframe.co.uk

scales:	drawn:	date:	Dwg No:	rev:
1:50 @ A1	CP	21/02/24	SF33163 - PLN01-1	*