



COMHAIRLE NAN EILEAN SIAR

The Town and Country Planning Scotland Act 1997 – Section 36(1)

Town and Country Planning General Development Procedure Order 2013 Regulation 16

Planning Register - Part 1

Application Details

Reference Number: 23/00520/PPD

Date registered as valid: 19 June 2024

Description of Development: Erect House with associated access, infrastructure and services.

Address or description of location to which the development relates: 8A Vatersay, Isle of Barra (E:63058 N:794485)

Applicant Name: Mrs Lorna MacNeil

Applicant Address: 8 Vatersay, Isle of Barra

Agent name (if applicable)

Agent address (if applicable)

The above application summary is accompanied by plans and drawings sufficient to describe the development and where relevant any design statement.

Important Note: on Tuesday 07 November 2023, Comhairle nan Eilean Siar experienced a criminal cyber incident and is working with Police Scotland, the Scottish Government and the National Cyber Security Centre to investigate the matter.

The Online Planning Portal remains unavailable as does our suite of integrated software and hardware systems. In order to enable access by the wider public to application documents and consult upon planning applications, interim systems have been put in place on the temporary website of Comhairle nan Eilean Siar, including a rudimentary facility to display a limited number of documents per application.

Any party wishing to view the application file in full may do so at the offices of Comhairle nan Eilean Siar at Sandwick Road, Stornoway Isle of Lewis, HS1 2BW or Balivanich, Isle of Benbecula. HS7 5LA, ordinarily between 9am and 5pm Monday to Friday (excluding public and local holidays). It is recommended that in advance of visiting an office to view an application that you make an appointment by sending an email to planning@cne-siar.gov.uk

Planning Permission Dwelling house

Location Plan

12 Watersay

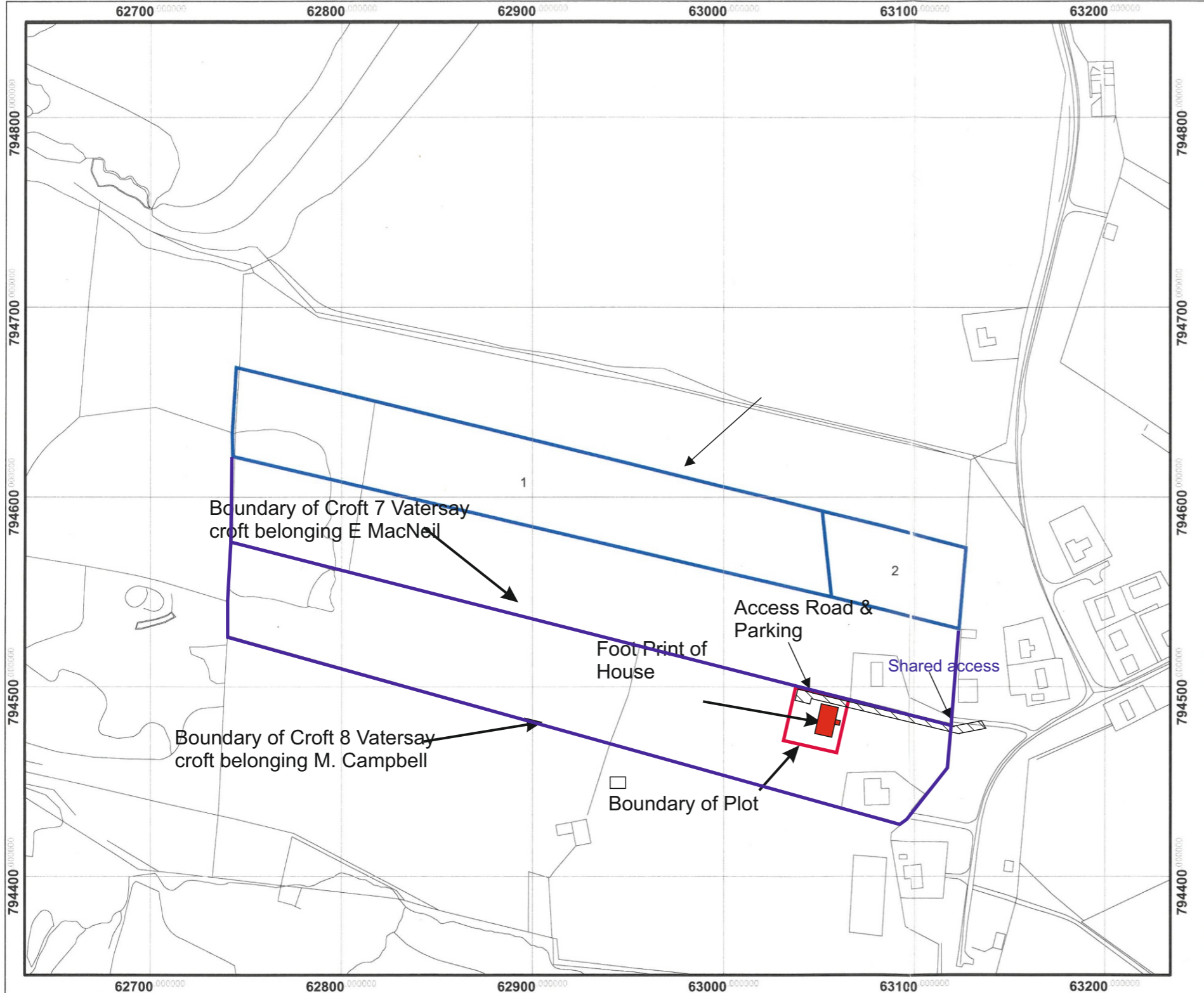

Scale 1:2,500

1 cm equals 25 Metres
 1 cm equals 27 Yards
 1 inch equals 69 Yards

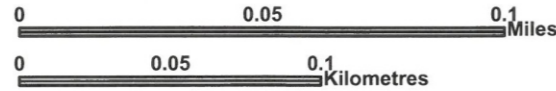

Blue Field Boundary

In order to comply with Ordnance Survey licence conditions this IACS Field map can only be used by you or your agent for official dealings with the Scottish Government. If you wish to use this map for any other purpose you are required to enter separate licensing arrangements with Ordnance Survey.

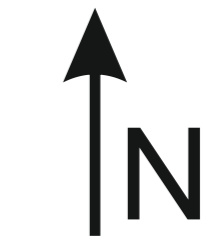
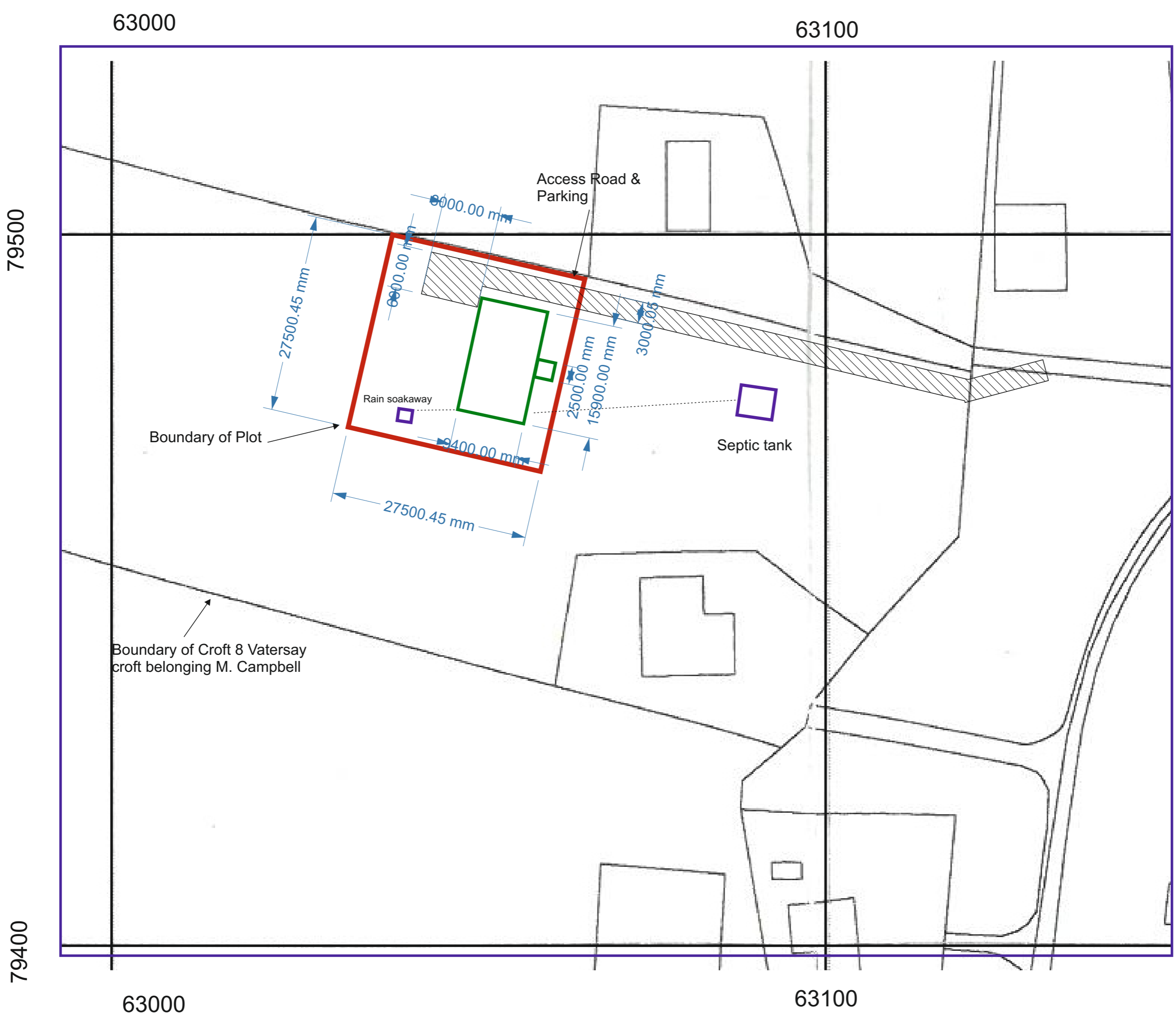

Planning Permission Dwelling House
Site Plan
12 Watersay

A3
 Scale 1:500

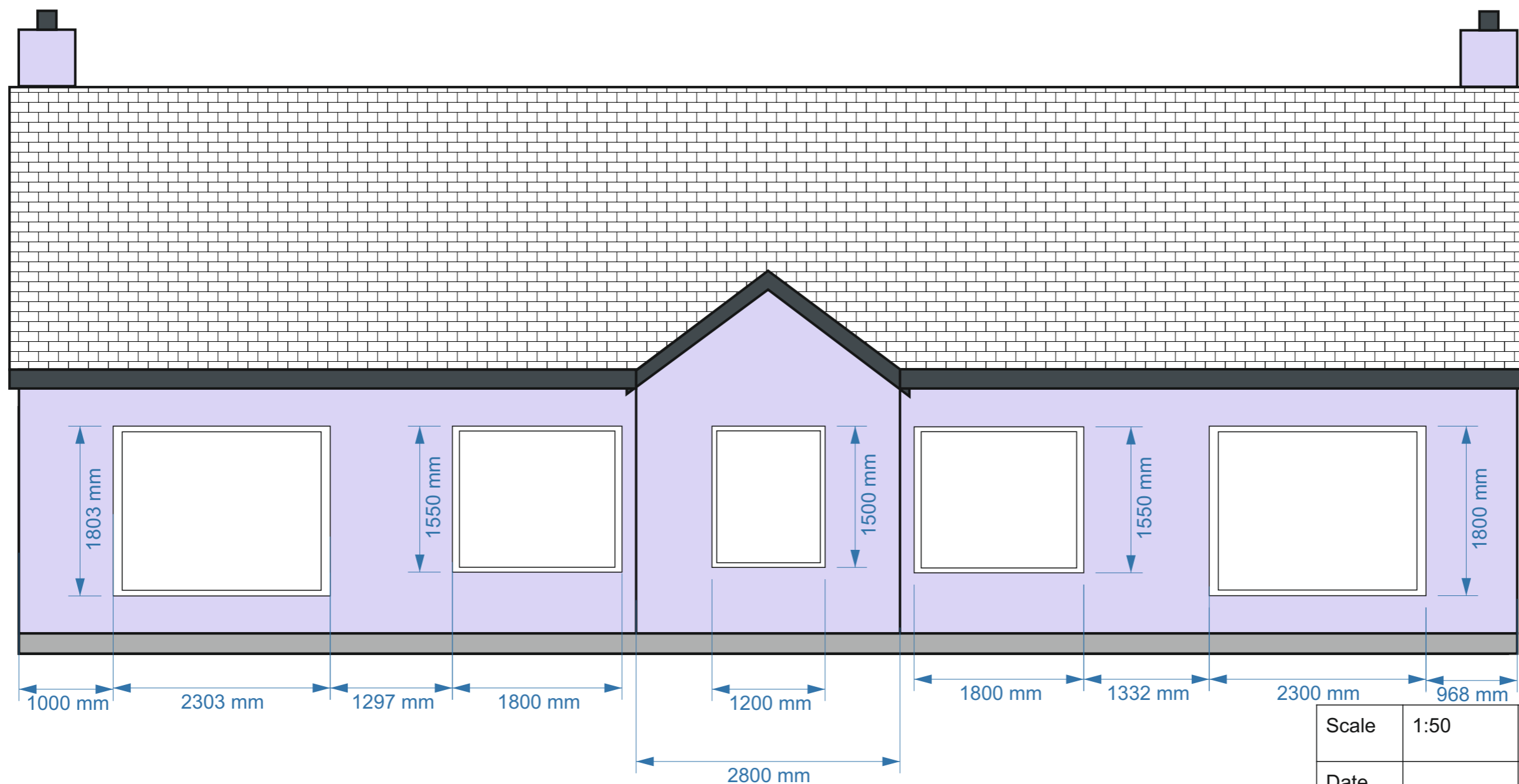

East Elevation

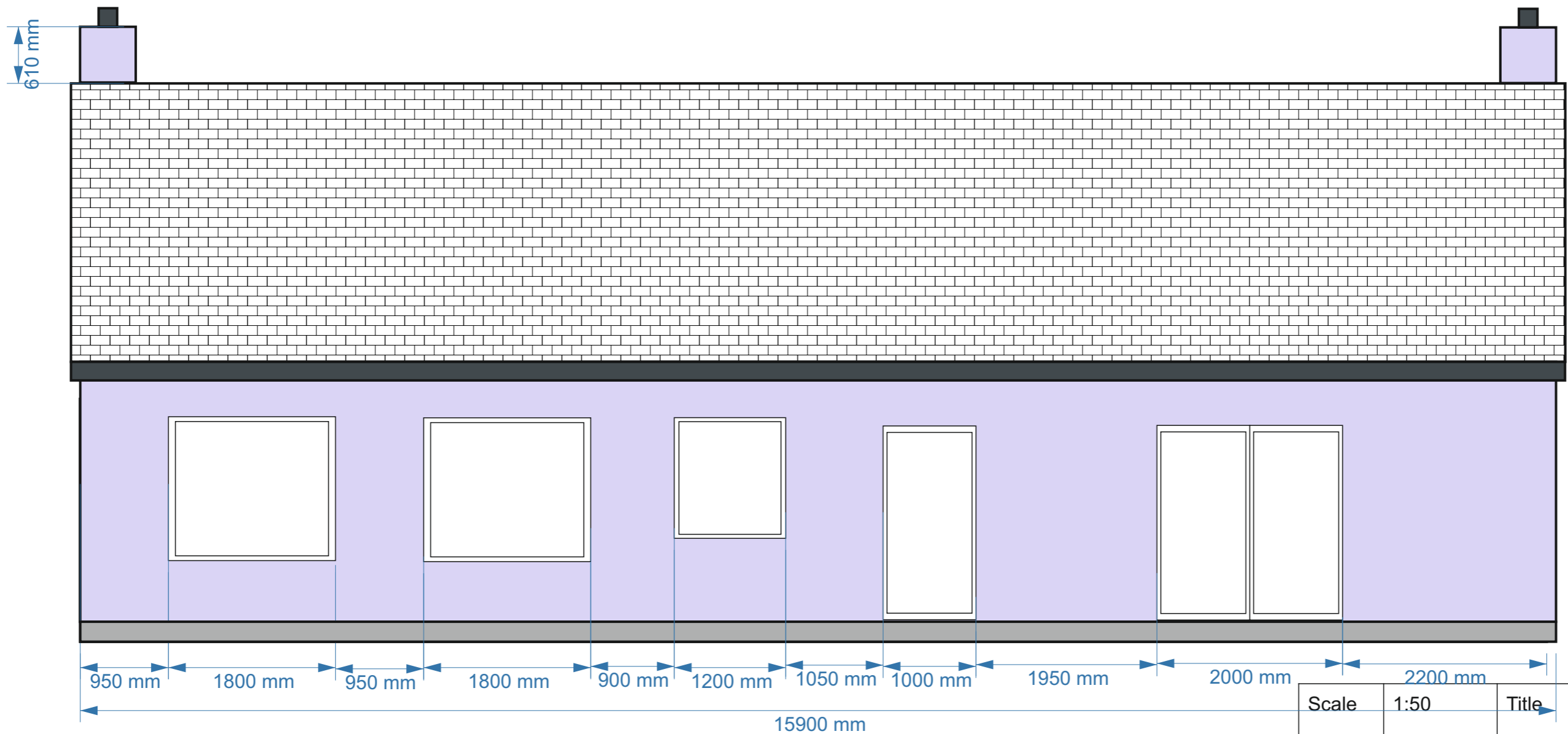

West Elevation

Scale	1:50	Title	4 of 6
Date		Property	12 Vatersay
Author	L.MacNeil	Size	A3

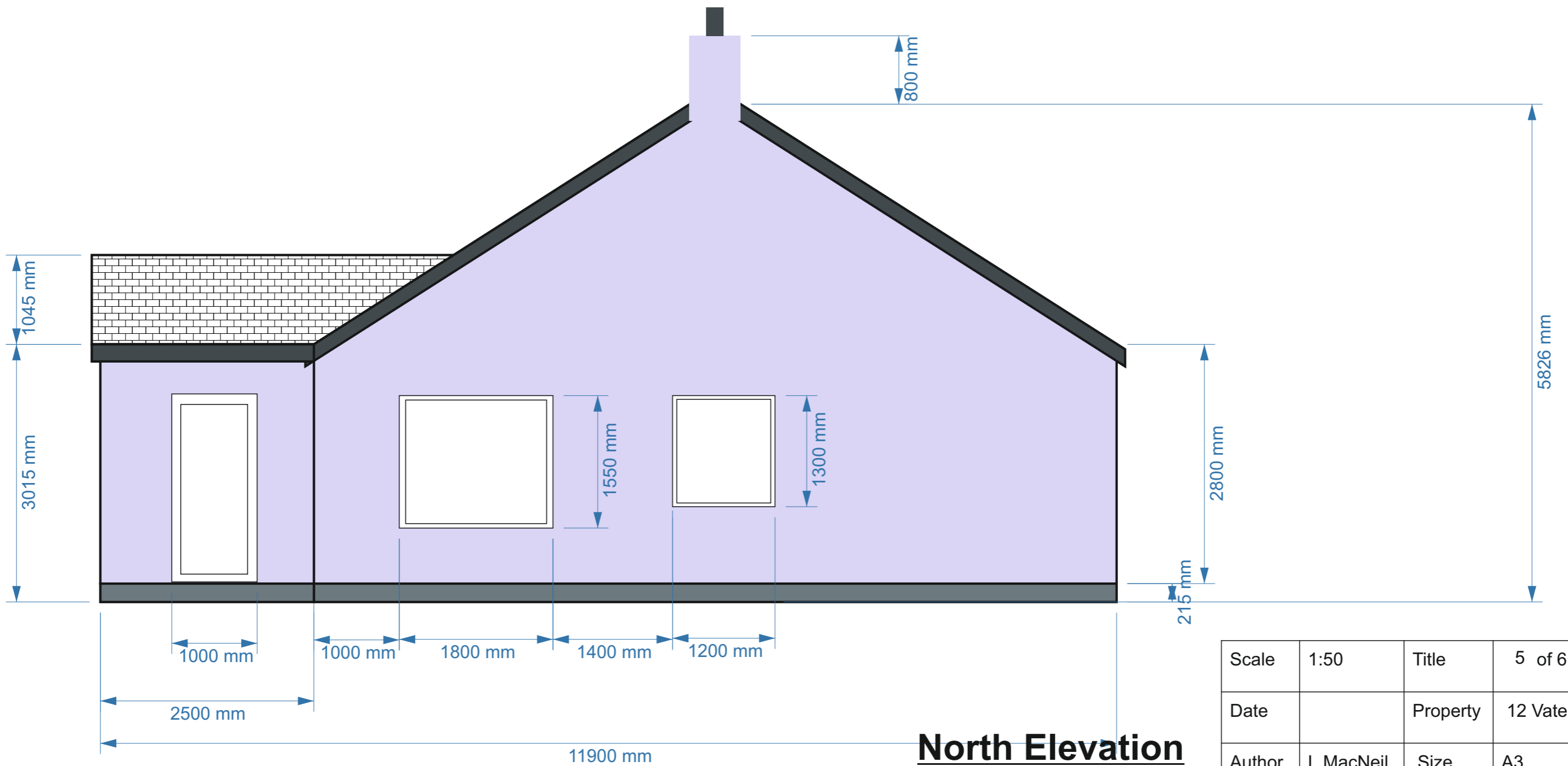

North Elevation

Scale	1:50	Title	5 of 6
Date		Property	12 Vatersay
Author	L.MacNeil	Size	A3

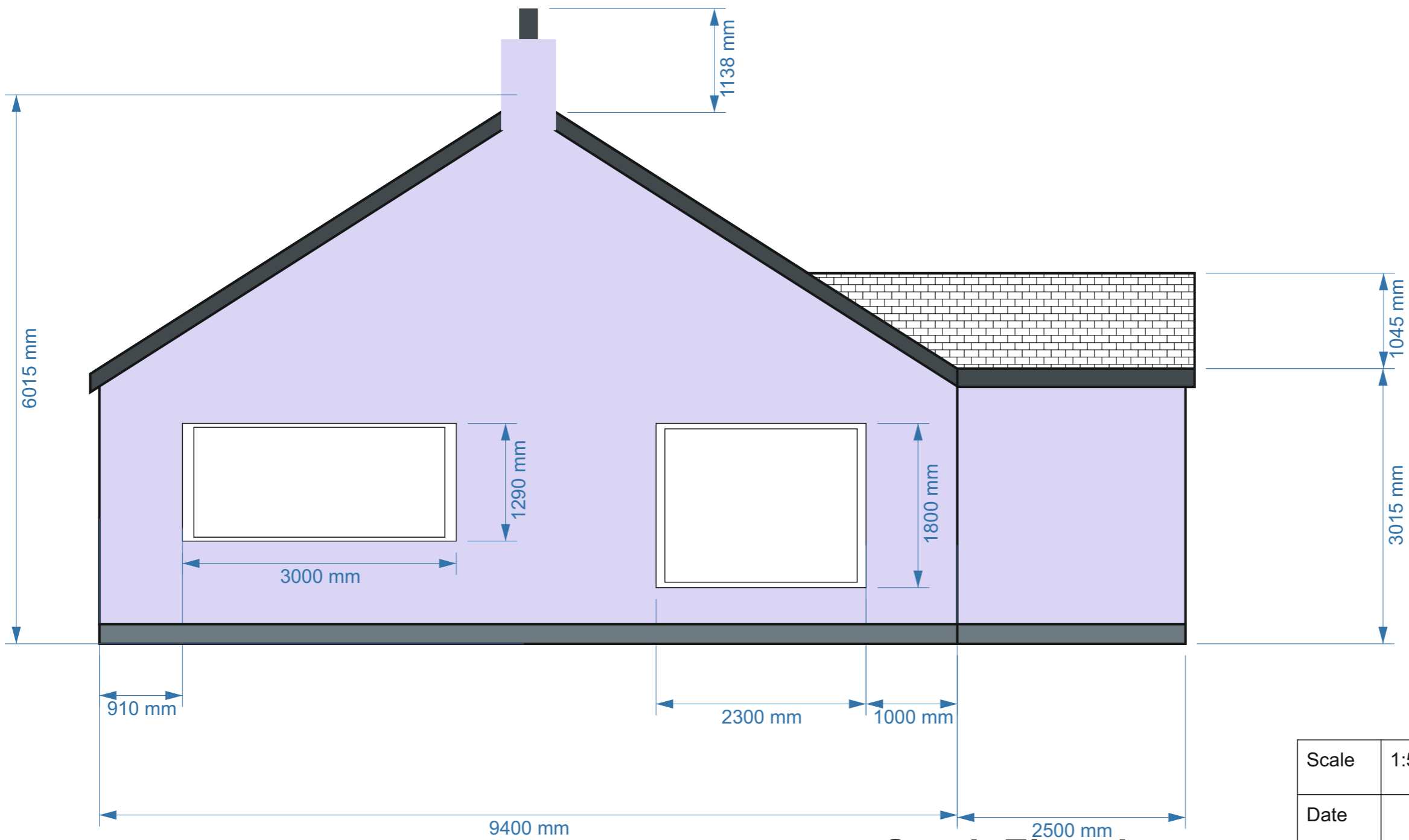

South Elevation

Scale	1:50	Title	6 of 6
Date		Property	12 Vatersay
Author	L.MacNeil	Size	A3

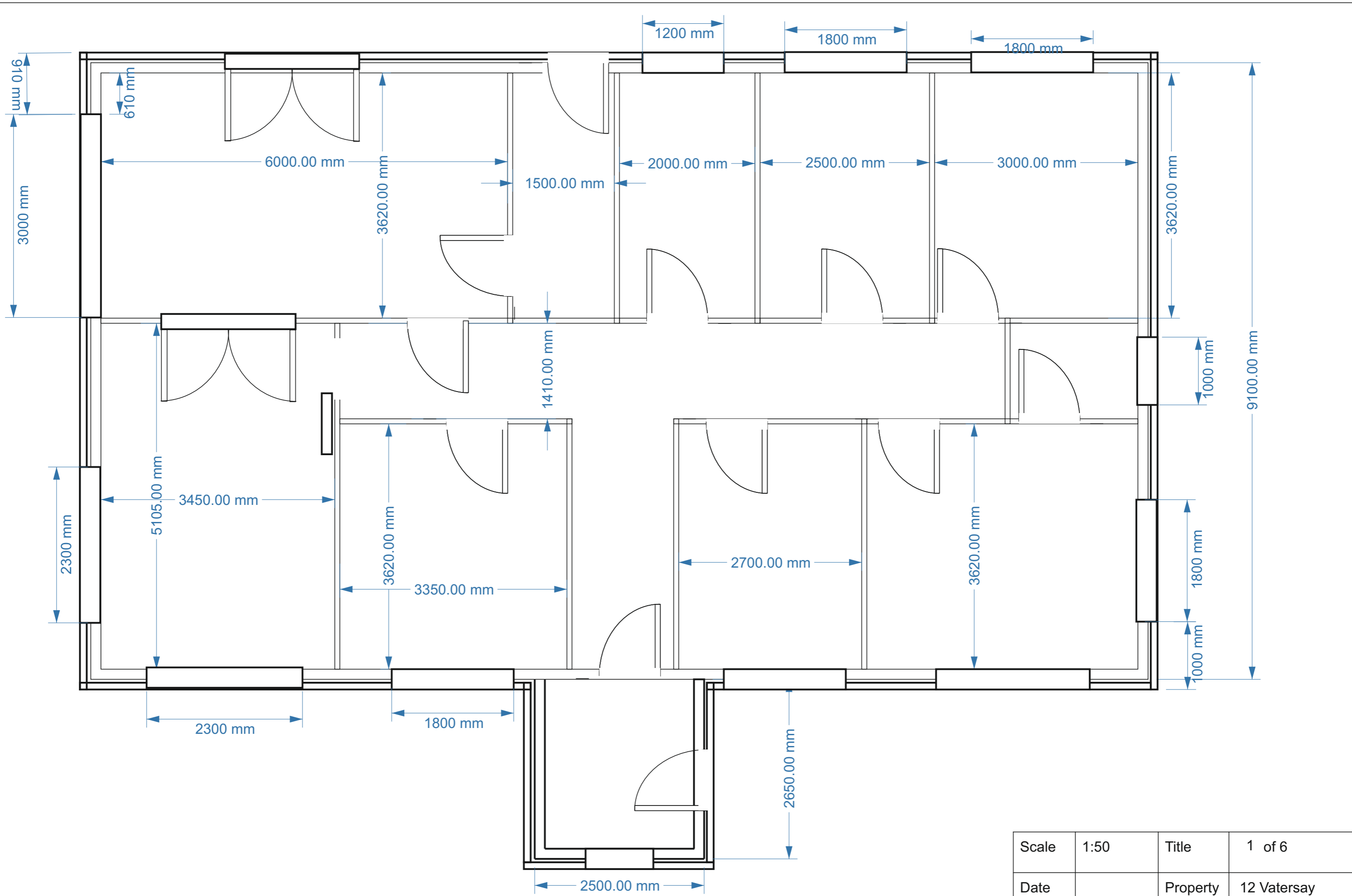

Planning Permission Dwelling house 12 Vatersay

Floor plan A

Scale	1:50	Title	1 of 6
Date		Property	12 Vatersay
Author	L.MacNeil	Size	A3

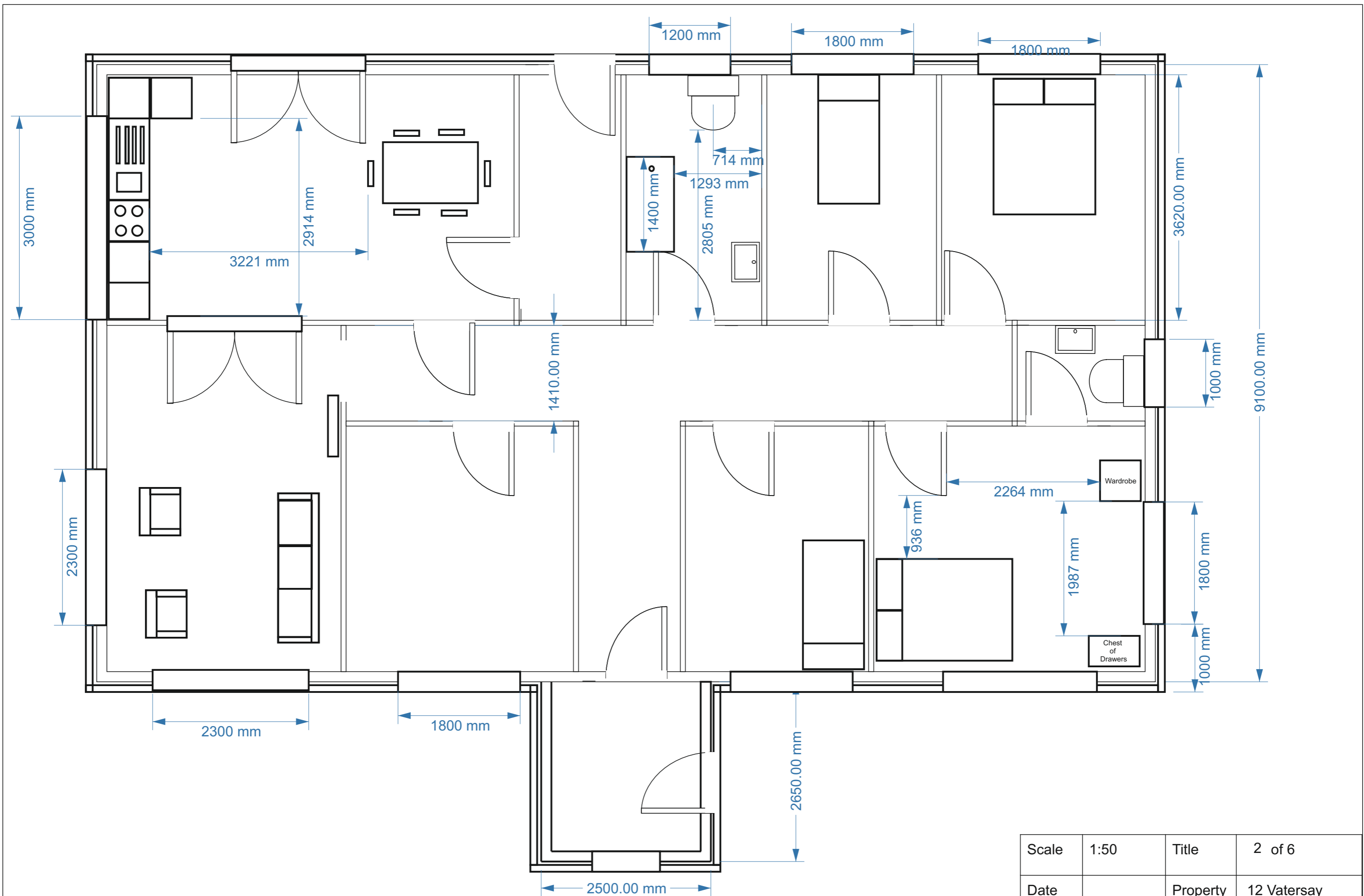

Floor plan B

Scale	1:50	Title	2 of 6
Date		Property	12 Vatersay
Author	L.MacNeil	Size	A3