



COMHAIRLE NAN EILEAN SIAR

The Town and Country Planning Scotland Act 1997 – Section 36(1)

Town and Country Planning General Development Procedure Order 2013 Regulation 16

Planning Register - Part 1

Application Details

AMENDED PLANS

Reference Number	24/00105/PPD
Date registered as valid	14 March 2024
Description of Development	Demolish existing house. Erect 1.5 storey house with integral garage. Erect polycarbonate tunnel.
Address or description of location to which the development relates	19A Aird, Tong, Isle of Lewis
Applicant Name	Mr David & Mrs Elizabeth Lambert
Applicant Address	19 Aird, Tong, Isle of Lewis, HS2 0HT
Agent name	Archicosm Ltd Per Mr Duncan Chalmers
Agent address	Harbour View, 8 Cromwell Street Quay, Stornoway, Isle of Lewis, HS1 2DF

The above application summary is accompanied by plans and drawings sufficient to describe the development and where relevant any design statement.

Important Note: on Tuesday 07 November 2023, Comhairle nan Eilean Siar experienced a criminal cyber incident and is working with Police Scotland, the Scottish Government and the National Cyber Security Centre to investigate the matter.

The Online Planning Portal remains unavailable as does our suite of integrated software and hardware systems. In order to enable access by the wider public to application documents and consult upon planning applications, interim systems have been put in place on the temporary website of Comhairle nan Eilean Siar, including a rudimentary facility to display a limited number of documents per application.

Any party wishing to view the application file in full may do so at the offices of Comhairle nan Eilean Siar at Sandwick Road, Stornoway Isle of Lewis, HS1 2BW or Balivanich, Isle of Benbecula. HS7 5LA, ordinarily between 9am and 5pm Monday to Friday (excluding public and local holidays). It is recommended that in advance of visiting an office to view an application that you make an appointment by sending an email to planning@cne-siar.gov.uk

19 AIRD TONG, ISLE OF LEWIS

EXISTING :: LOCATION PLAN

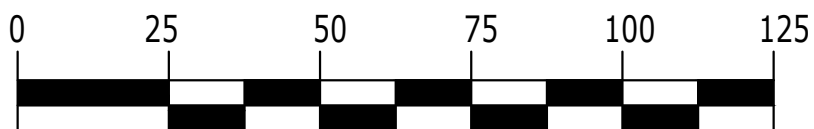
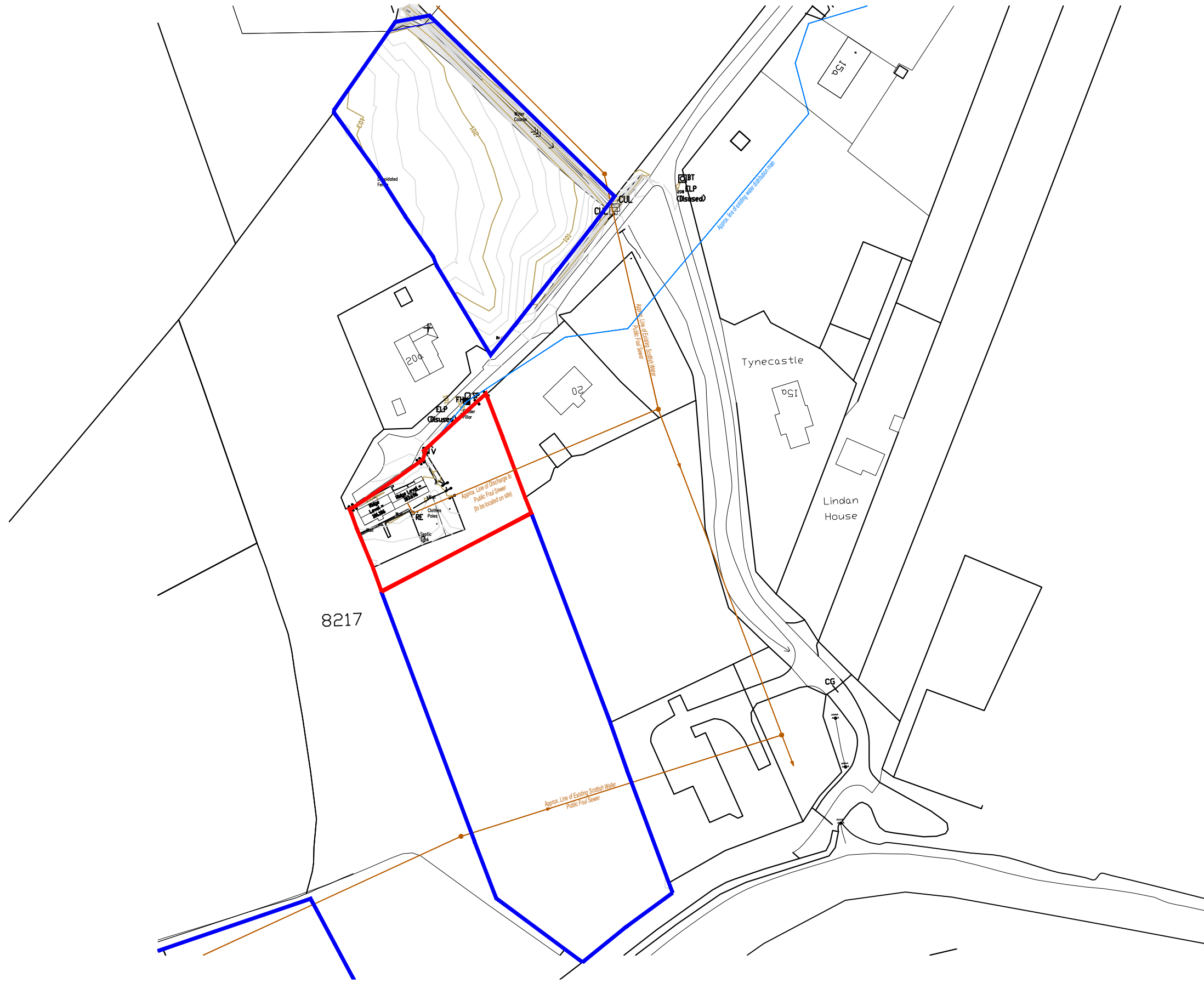

READ IN CONJUNCTION WITH ASBESTOS REPORT

rev.	description	date
------	-------------	------

rev.	description	date

LEGEND

- Planning Boundary
- Croft 19 Boundary

DO NOT SCALE FROM DRAWINGS. ALL DIMENSIONS SHOULD BE CHECKED ON SITE AND DISCREPANCIES NOTIFIED TO THE ARCHITECT.

© COPYRIGHT PROTECTED. THIS DOCUMENT AND ARTISTIC WORK IS PROTECTED UNDER THE LAW OF COPYRIGHT AND CANNOT BE REPRODUCED IN ANY FORM IN WHOLE OR IN PART WITHOUT THE WRITTEN CONSENT OF ARCHITECT/AUTHOR ARCHICOSM LTD. THE ARCHITECT SHALL NOT BE LIABLE FOR THE CONSEQUENCES OF ANY MODIFICATIONS OTHER THAN BY OR WITH THE CONSENT OF THE ARCHITECT OR FOR ITS USE FOR ANY PURPOSE OTHER THAN THE PURPOSES FOR WHICH IT WAS PREPARED.

THE ARCHITECT DOES NOT WARRANT THE PERFORMANCE, WORK, OR PRODUCTS OF OTHERS.

ARCHICOSM

Address: Harbour View,
Cromwell Street Quay,
Stornoway
HS1 2DF
01851 701500
info@archicosm.co.uk

project
19 Aird Tong, Isle of Lewis,
HS2 0HT
For David & Elizabeth Lambert

description
EXISTING ::
LOCATION PLAN

status PLANNING APPLICATION 2024

scale	date
1:1250 @A3	MARCH '24

drawing no.	drawn	checked
ATONG/RF/339/P2/01	DC	DC

19 AIRD TONG, ISLE OF LEWIS

PROPOSED :: SITE PLAN

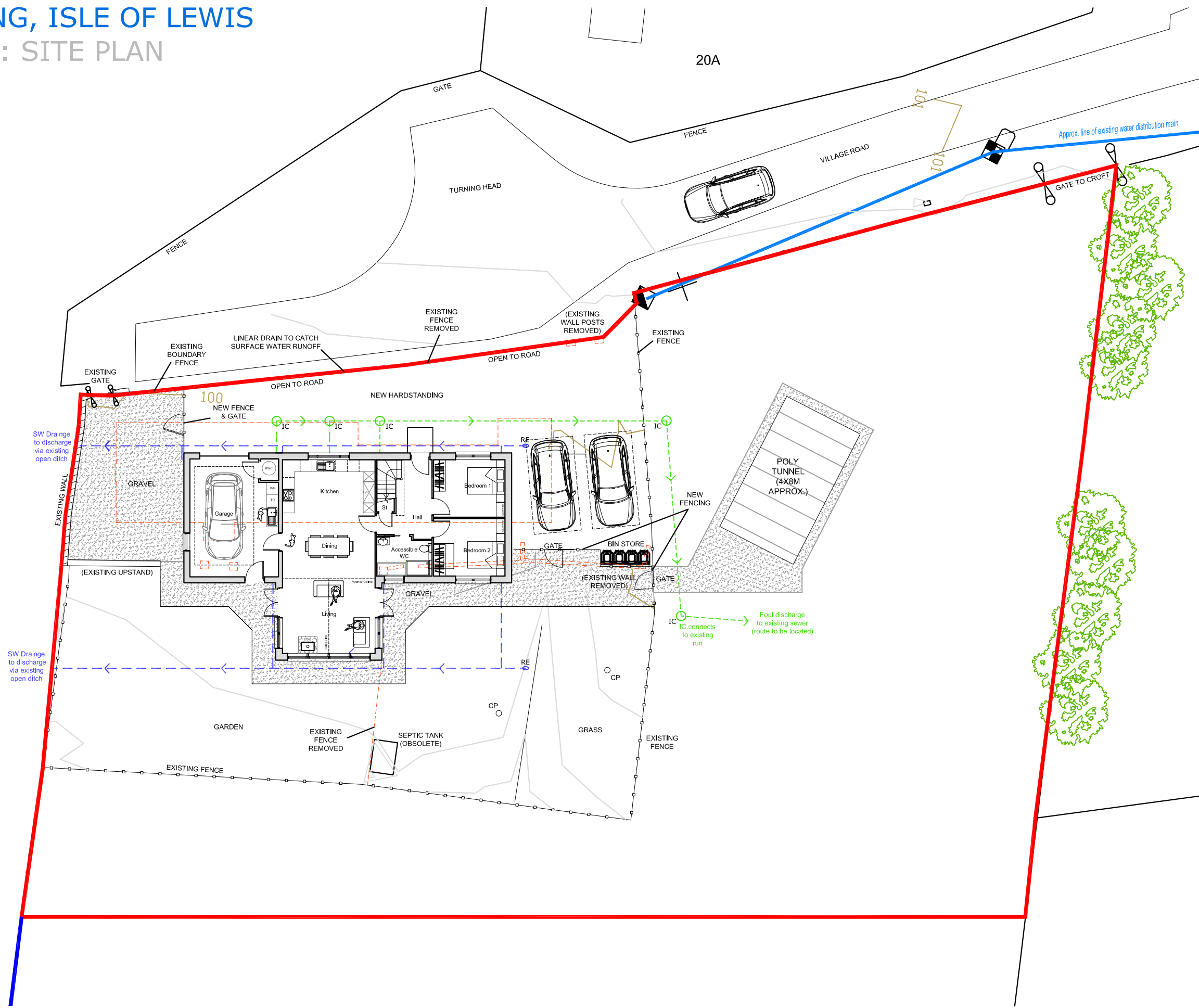

rev.	description	date
A	Planning Application	28.05.24

LEGEND

- Planning Boundary
- Croft 19 Boundary
- - - Downtakings
- - - Surface Water Drainage
- - - Foul Drainage
- IC Inspection Chamber
- RE Rodding Eye

DO NOT SCALE FROM DRAWINGS. ALL DIMENSIONS SHOULD BE CHECKED ON SITE AND DISCREPANCIES NOTIFIED TO THE ARCHITECT.

© COPYRIGHT PROTECTED. THIS DOCUMENT AND ARTISTIC WORK IS PROTECTED UNDER THE LAW OF COPYRIGHT AND CANNOT BE REPRODUCED IN ANY FORM IN WHOLE OR IN PART WITHOUT THE WRITTEN CONSENT OF ARCHITECT/AUTHOR ARCHICOSM LTD. THE ARCHITECT SHALL NOT BE LIABLE FOR THE CONSEQUENCES OF ANY MODIFICATIONS OTHER THAN BY OR WITH THE CONSENT OF THE ARCHITECT OR FOR ITS USE FOR ANY PURPOSE OTHER THAN THE PURPOSES FOR WHICH IT WAS PREPARED.

THE ARCHITECT DOES NOT WARRANT THE PERFORMANCE, WORK, OR PRODUCTS OF OTHERS.

ARCHICOSM

Address: Harbour View,
Cromwell Street Quay,
Stornoway
HS1 2DF

Phone No: 01851 701500
Email: info@archicosm.co.uk

project

19 Aird Tong, Isle of Lewis,
HS2 0HT

For David & Elizabeth Lambert

description

PROPOSED ::
SITE PLAN

status PLANNING APPLICATION 2024

scale	date
1:200 @A3	MARCH '24
	drawn DC
	checked DC

drawing no.
ATONG/RF/339/P2/06A

19 AIRD TONG, ISLE OF LEWIS

PROPOSED :: ELEVATIONS

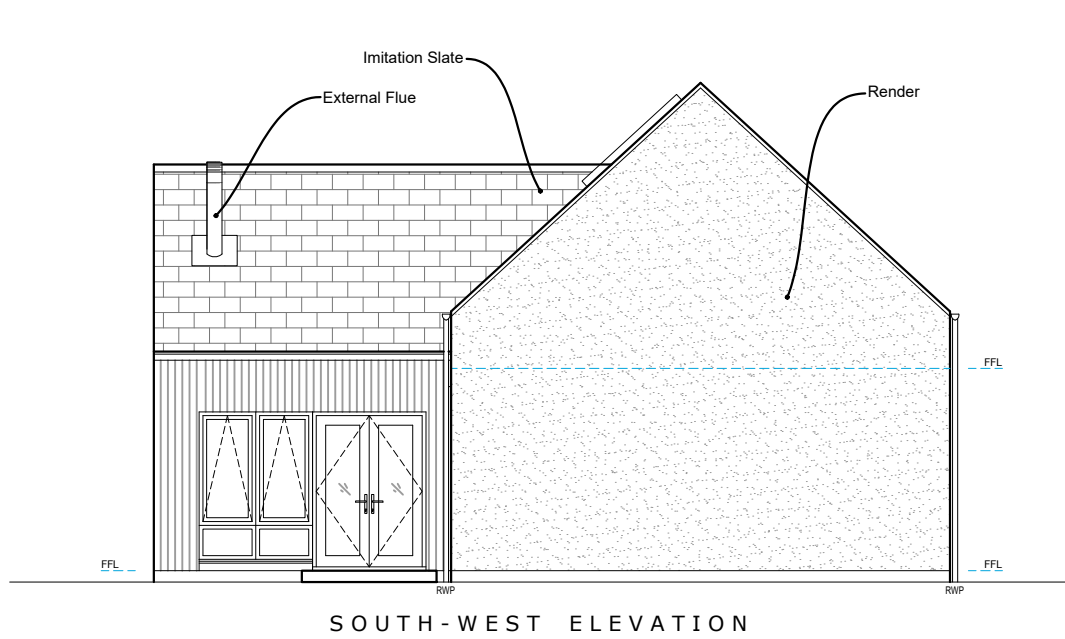

SOUTH-WEST ELEVATION



SOUTH-EAST ELEVATION

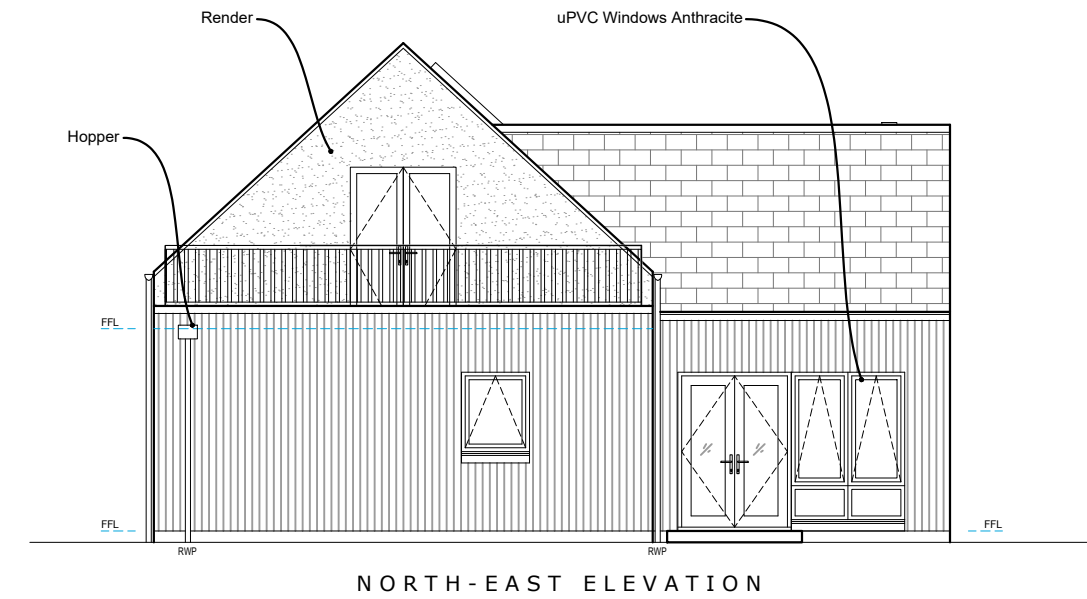

NORTH-EAST ELEVATION

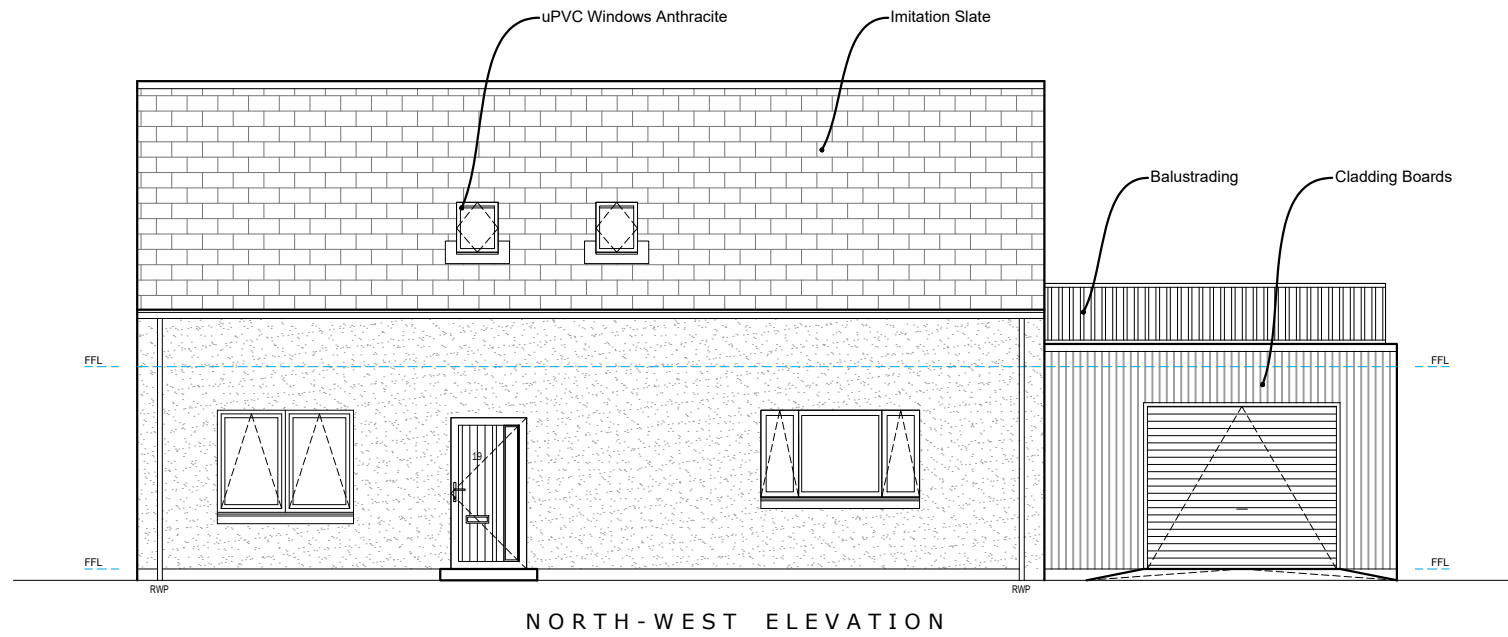

NORTH-WEST ELEVATION



rev.	description	date
A	Planning Application	28.05.24

LEGEND

FFL Finished Floor Level
RWP Rainwater Pipe

DO NOT SCALE FROM DRAWINGS. ALL DIMENSIONS SHOULD BE CHECKED ON SITE AND DISCREPANCIES NOTIFIED TO THE ARCHITECT.

© COPYRIGHT PROTECTED. THIS DOCUMENT AND ARTISTIC WORK IS PROTECTED UNDER THE LAW OF COPYRIGHT AND CANNOT BE REPRODUCED IN ANY FORM IN WHOLE OR IN PART WITHOUT THE WRITTEN CONSENT OF ARCHITECT/AUTHOR ARCHICOSM LTD. THE ARCHITECT SHALL NOT BE LIABLE FOR THE CONSEQUENCES OF ANY MODIFICATIONS OTHER THAN BY OR WITH THE CONSENT OF THE ARCHITECT OR FOR ITS USE FOR ANY PURPOSE OTHER THAN THE PURPOSES FOR WHICH IT WAS PREPARED.

THE ARCHITECT DOES NOT WARRANT THE PERFORMANCE, WORK, OR PRODUCTS OF OTHERS.

ARCHICOSM

Address: Harbour View,
Cromwell Street Quay,
Stornoway
HS1 2DF
Phone No: 01851 701500
Email: info@archicosm.co.uk

project
19 Aird Tong, Isle of Lewis,
HS2 0HT

For David & Elizabeth Lambert

description
PROPOSED ::
ELEVATIONS

status
PLANNING APPLICATION 2024

scale	1:100 @A3	date	FEB 24
		drawn	DC
		checked	DC

drawing no.
ATONG/RF/339/P2/08A

19 AIRD TONG, ISLE OF LEWIS

PROPOSED :: FLOOR PLANS

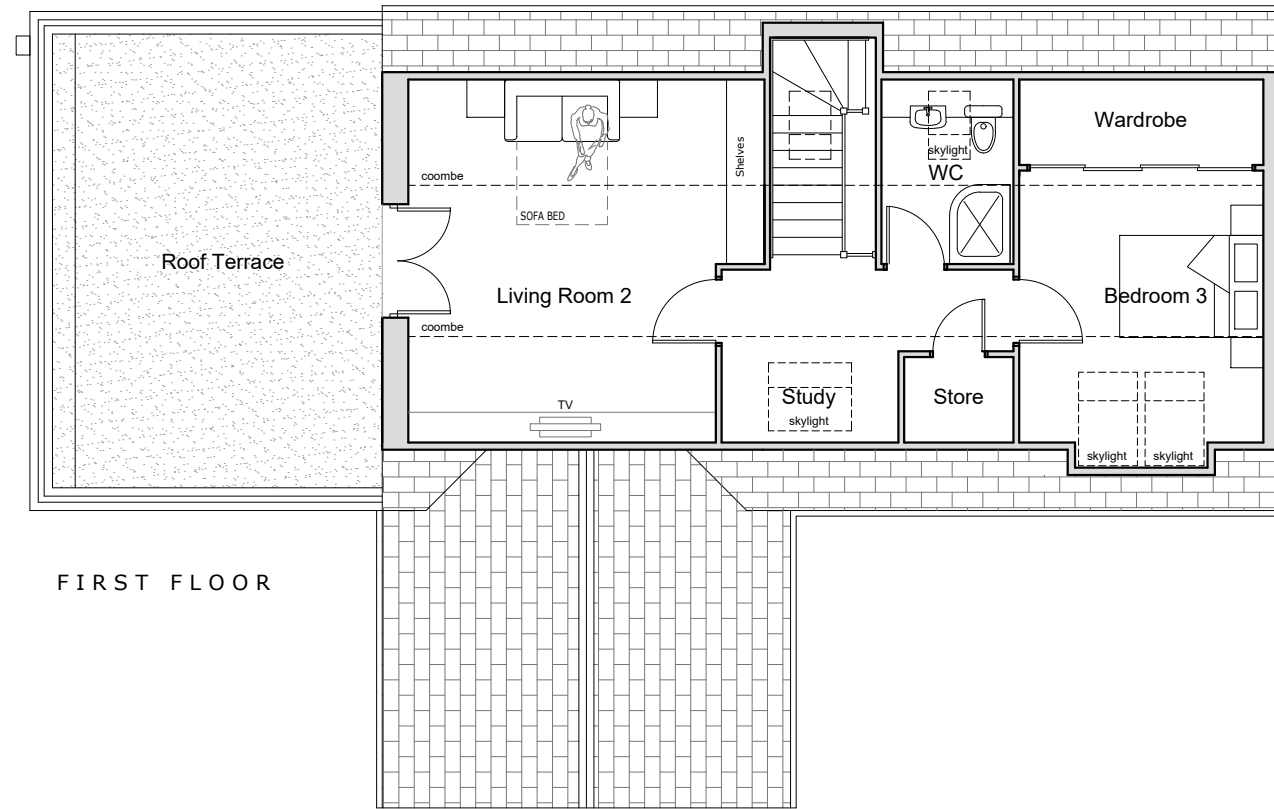

FIRST FLOOR

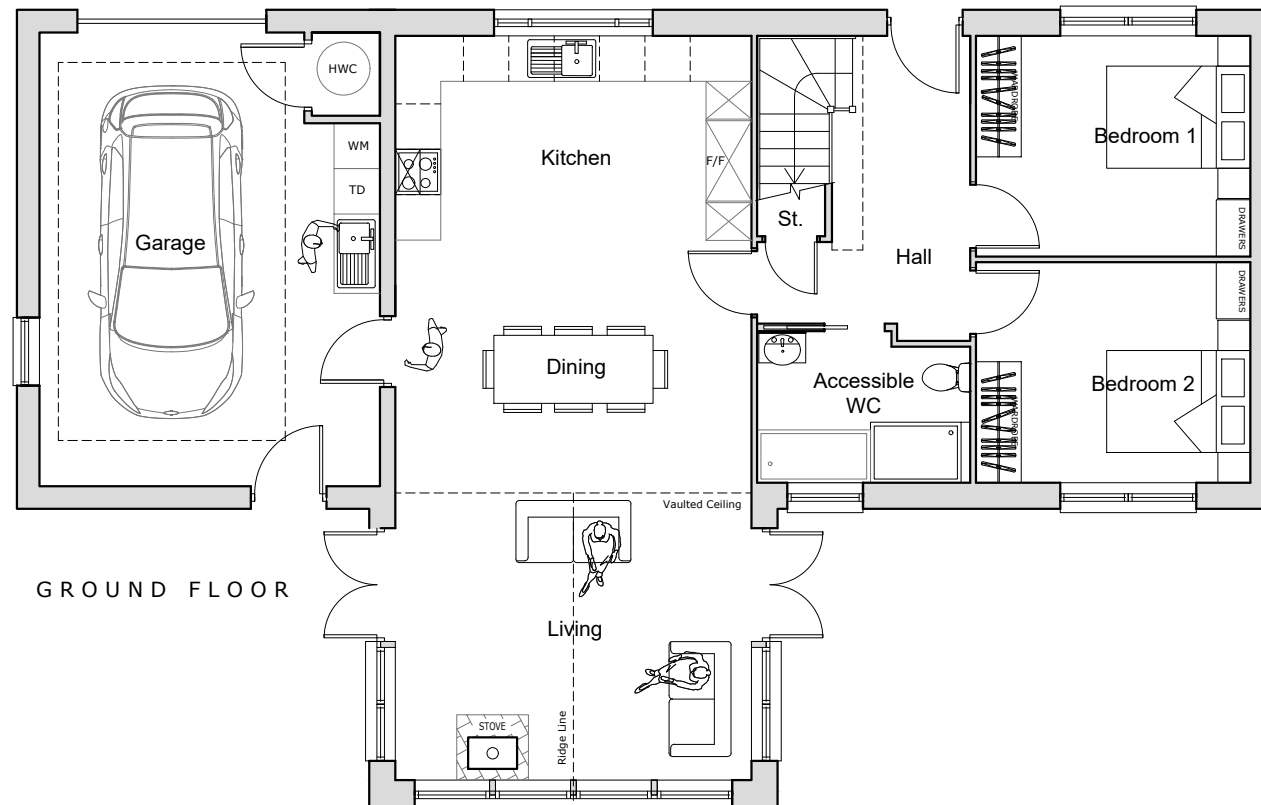

GROUND FLOOR

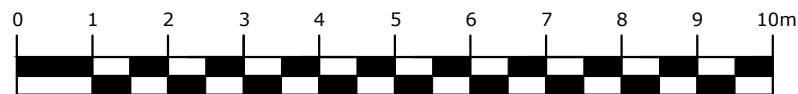

rev.	description	date
A	Planning Application	28.05.24

LEGEND

HWC	Hot Water Cylinder
St.	Store
WM	Washing Machine
TD	Tumble Drier
FF	Fridge Freezer

DO NOT SCALE FROM DRAWINGS. ALL DIMENSIONS SHOULD BE CHECKED ON SITE AND DISCREPANCIES NOTIFIED TO THE ARCHITECT.

© COPYRIGHT PROTECTED. THIS DOCUMENT AND ARTISTIC WORK IS PROTECTED UNDER THE LAW OF COPYRIGHT AND CANNOT BE REPRODUCED IN ANY FORM IN WHOLE OR IN PART WITHOUT THE WRITTEN CONSENT OF ARCHITECT/AUTHOR ARCHICOSM LTD. THE ARCHITECT SHALL NOT BE LIABLE FOR THE CONSEQUENCES OF ANY MODIFICATIONS OTHER THAN BY OR WITH THE CONSENT OF THE ARCHITECT OR FOR ITS USE FOR ANY PURPOSE OTHER THAN THE PURPOSES FOR WHICH IT WAS PREPARED.

THE ARCHITECT DOES NOT WARRANT THE PERFORMANCE, WORK, OR PRODUCTS OF OTHERS.

ARCHICOSM

Address: Harbour View,
Cromwell Street Quay,
Stornoway
HS1 2DF
01851 701500
info@archicosm.co.uk

project

19 Aird Tong, Isle of Lewis,
HS2 0HT

For David & Elizabeth Lambert

description

PROPOSED ::
FLOOR PLANS

status PLANNING APPLICATION 2024

scale	date
1:100 @A3	FEB 24
	drawn DC
	checked DC

drawing no.
ATONG/RF/339/P2/07A

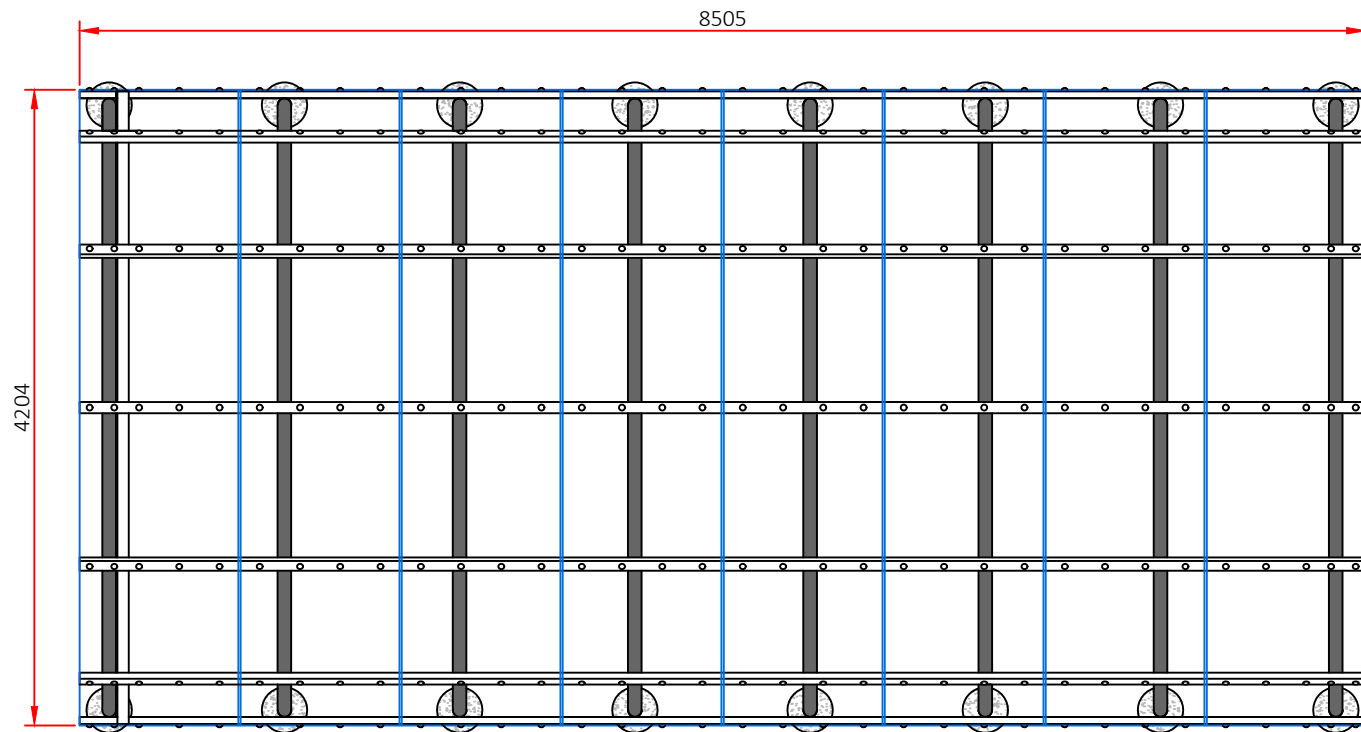

4x8m Polycrub Plan

Scale 1:50

General Notes

1. This drawing is to be read in conjunction with all other Engineering Drawings and all other relevant drawings and Specifications.
2. All dimensions are in 'mm' unless specified otherwise.
3. Ensure drawing has been printed to the correct size when scaling (A3).

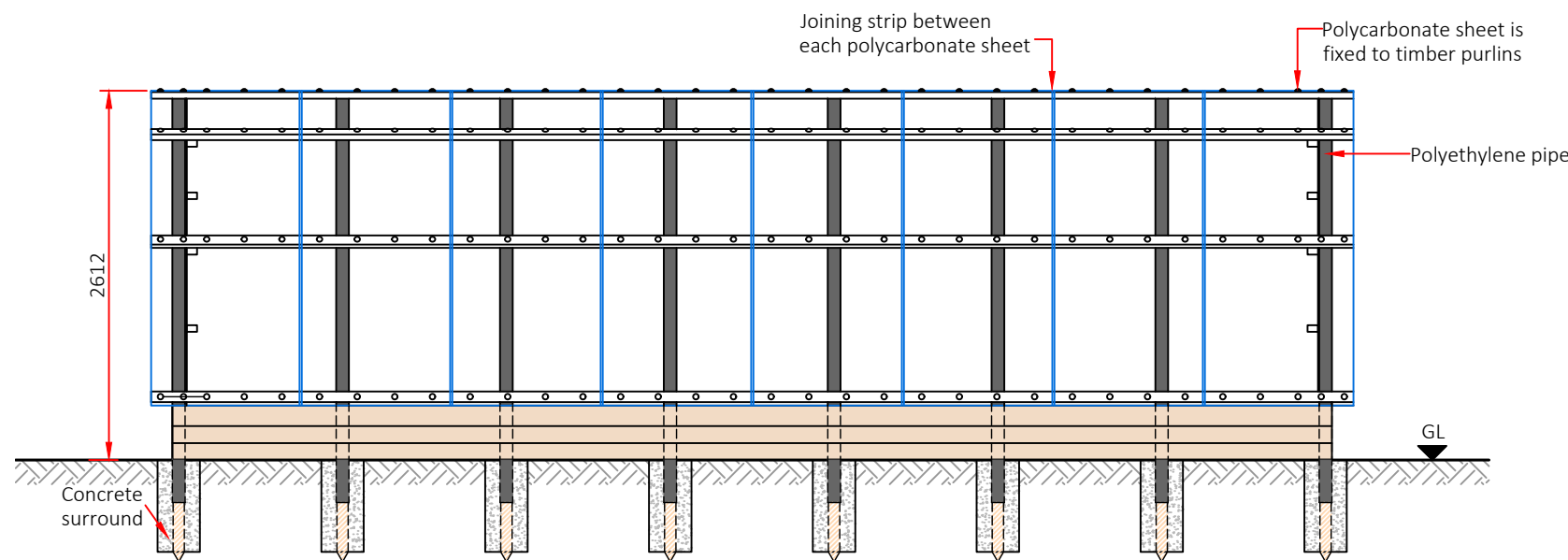

4x8m Polycrub Side Elevation

Scale 1:50

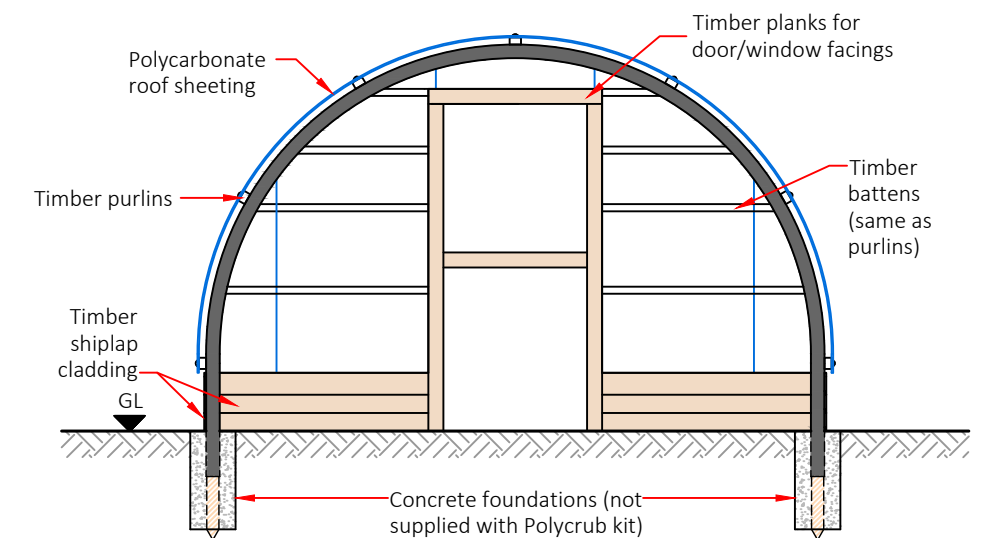

4x8m Polycrub End Elevation

Scale 1:50

© Nortenergy Ltd
No part of this drawing may be reproduced or transmitted in any form without the written permission of Nortenergy Ltd. This drawing should not be relied upon or used in any circumstances other than those for which it was originally prepared and for which Nortenergy Ltd was commissioned. Furthermore, Nortenergy Ltd accepts no responsibility for this drawing to any other party other than the party for whom it was commissioned.

Notes:



Nortenergy Ltd, Ollaberry Hall, Ollaberry, Shetland, ZE2 9RT
T: 01806 544 222 E: info@polycrub.co.uk

Project
Nortenergy Polycrub
Drawing Title
4m wide x 8m long Polycrub Specifications

Drawn By SAT
Date Dec 2018
Check By EJA
Project Number CS1762
Scale @ A3 1:50

Rev	Date	Drawn By	Check By	Appr'd By	Description
-	03/12/18	SAT	EJA	EJA	Planning first issue

Drawing Status PLANNING	Drawing Number CS1762-09P	Revision -
-----------------------------------	-------------------------------------	----------------------

19 AIRD TONG, ISLE OF LEWIS

PROPOSED :: ROOF PLAN

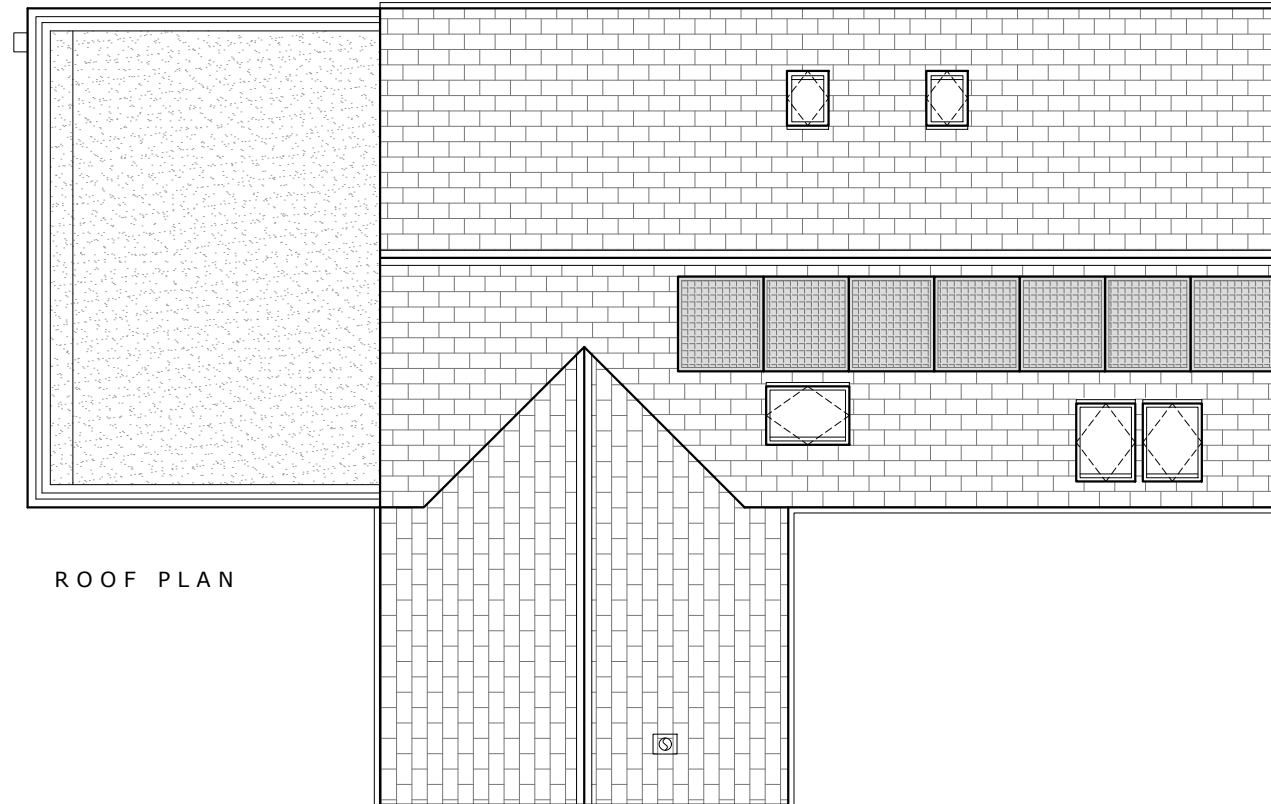

ROOF PLAN

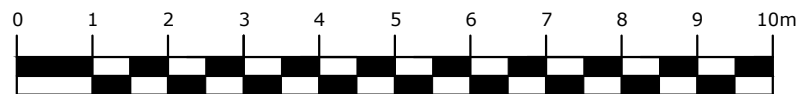

rev.	description	date
A	Planning Application	28.05.24

LEGEND

DO NOT SCALE FROM DRAWINGS. ALL DIMENSIONS SHOULD BE CHECKED ON SITE AND DISCREPANCIES NOTIFIED TO THE ARCHITECT.

© COPYRIGHT PROTECTED. THIS DOCUMENT AND ARTISTIC WORK IS PROTECTED UNDER THE LAW OF COPYRIGHT AND CANNOT BE REPRODUCED IN ANY FORM IN WHOLE OR IN PART WITHOUT THE WRITTEN CONSENT OF ARCHITECT/AUTHOR ARCHICOSM LTD. THE ARCHITECT SHALL NOT BE LIABLE FOR THE CONSEQUENCES OF ANY MODIFICATIONS OTHER THAN BY OR WITH THE CONSENT OF THE ARCHITECT OR FOR ITS USE FOR ANY PURPOSE OTHER THAN THE PURPOSES FOR WHICH IT WAS PREPARED.

THE ARCHITECT DOES NOT WARRANT THE PERFORMANCE, WORK, OR PRODUCTS OF OTHERS.

ARCHICOSM

Address: Harbour View,
Cromwell Street Quay,
Stornoway
HS1 2DF

Phone No: 01851 701500
Email: info@archicosm.co.uk

project
19 Aird Tong, Isle of Lewis,
HS2 0HT

For David & Elizabeth Lambert

description
PROPOSED ::
ROOF PLAN

status PLANNING APPLICATION 2024

scale	1:100 @A3	date	FEB 24
		drawn	DC
		checked	DC

drawing no.
ATONG/RF/339/P2/09A