



COMHAIRLE NAN EILEAN SIAR

The Town and Country Planning Scotland Act 1997 – Section 36(1)

Town and Country Planning General Development Procedure Order 2013 Regulation 16

Planning Register – Part 1

Application Details

Reference Number	24/00194/PPD
Date registered as valid	16/05/2024
Description of Development	Create new vehicular access from Perceval Road; alter existing vehicular exit onto Westview Terrace to two-way; and construct additional parking.
Address or description of location to which the development relates	Nursing Home, Dun Eisdean, 51 Westview Terrace, Stornoway, Isle of Lewis, HS1 2LD
Co-ordinates	N 933 805, E 142 956
Applicant Name	Accommodation in Stornoway Ltd
Applicant Address	19B Melbost, Stornoway, Isle of Lewis, HS2 0BG
Agent name	MJC Inspection & Design Ltd
Agent Address	9 Millar Road, Stornoway, Isle of Lewis, HS1 2RX

The above application summary is accompanied by plans and drawings sufficient to describe the development and where relevant any design statement.

Important Note: on Tuesday 07 November 2023, Comhairle nan Eilean Siar experienced a criminal cyber incident and is working with Police Scotland, the Scottish Government and the National Cyber Security Centre to investigate the matter.

The Online Planning Portal remains unavailable as does our suite of integrated software and hardware systems. In order to enable access by the wider public to application documents and consult upon planning applications, interim systems have been put in place on the temporary website of Comhairle nan Eilean Siar, including a rudimentary facility to display a limited number of documents per application.

Any party wishing to view the application file in full may do so at the offices of Comhairle nan Eilean Siar at Sandwick Road, Stornoway Isle of Lewis, HS1 2BW or Balivanich, Isle of Benbecula. HS7 5LA, ordinarily between 9am and 5pm Monday to Friday (excluding public and local holidays). It is recommended that in advance of visiting an office to view an application that you make an appointment by sending an email to planning@cne-siar.gov.uk

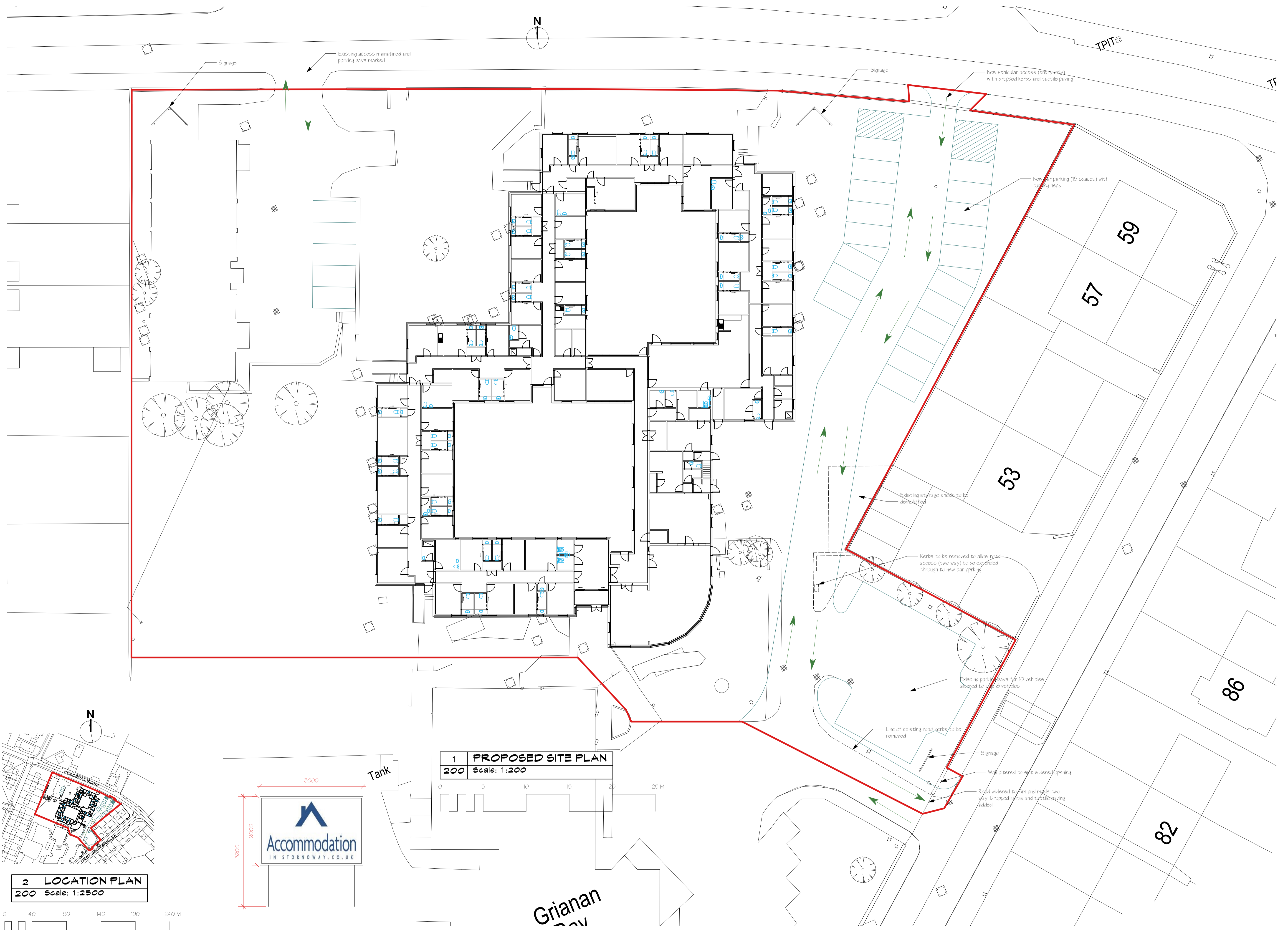

1 PROPOSED SITE PLAN
200 Scale: 1:200

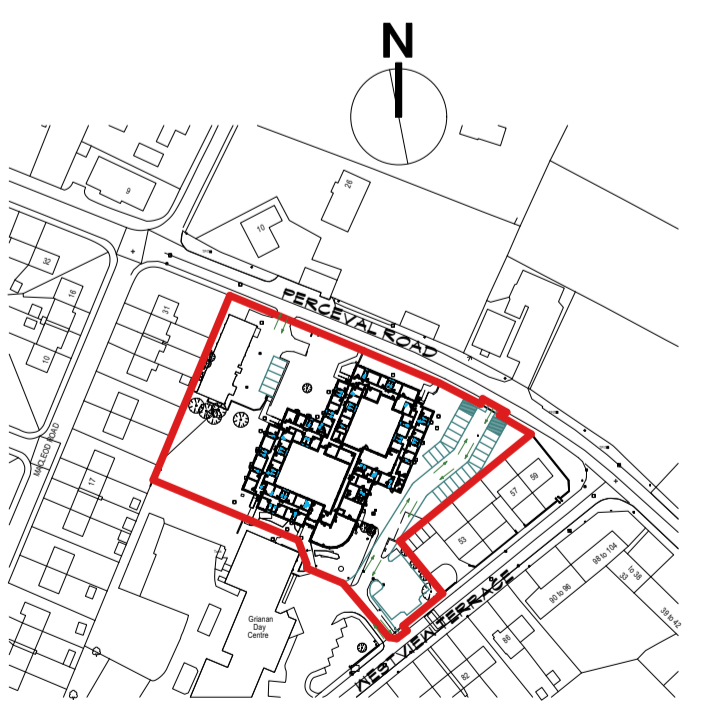

2 LOCATION PLAN
200 Scale: 1:2500

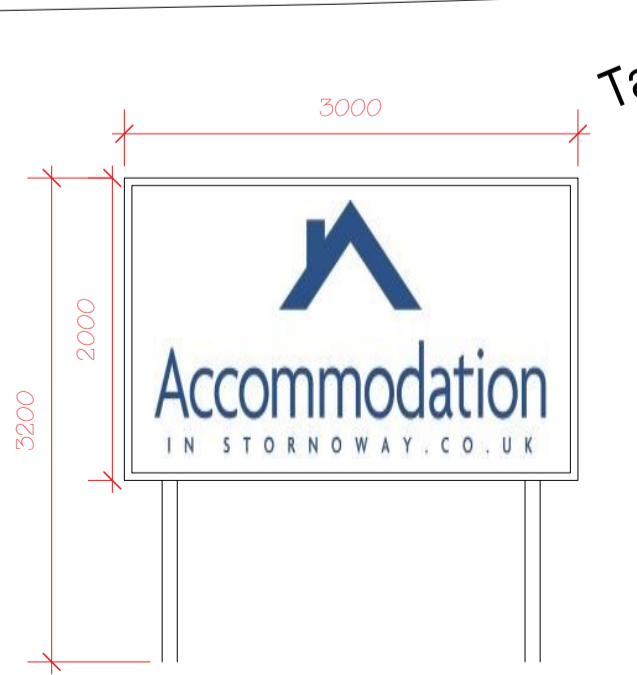

3 SIGNAGE
200 Scale: 1:50

NOTES
Figures, dimensions and levels should be verified by the contractor on site prior to construction or manufacture and any discrepancies brought to the attention of the Principal Designer. Dimensions should not be scaled from drawings.
The contractor should refer at all times to structural and services engineers drawings and specifications where provided.
All works must comply with Building Regulations and Planning Approval documents. The local authority Building Standards Officer must be notified on commencement of works and at key stages as identified in the Construction Compliance Notification Plan issued along with the Building Warrant Approval documents.

ISSUES

NO.	DATE	NOTE
1	15/05/2024	PROPOSED SITE PLAN

REVISIONS

Client
ACCOMMODATION IN STORNOWAY LTD

Address
**DUN EIGDEAN
WESTVIEW TERRACE**

Project
**PROPOSED ALTERATIONS TO
VEHICULAR ACCESS AND
PARKING**

Drawing
PROPOSED SITE PLAN

Scale
AS NOTED ISO A 1

Date
15/05/2024

Rev. Job No. Dwg No.
020 200

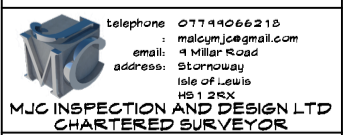

Grianan
200