



COMHAIRLE NAN EILEAN SIAR

The Town and Country Planning Scotland Act 1997 – Section 36(1)

Town and Country Planning General Development Procedure Order 2013 Regulation 16

Planning Register - Part 1

Application Details

Reference Number	24/00169/PPD
Date registered as valid	10/05/2024.
Description of Development	Erect agricultural building.

Address or description of location to which the development relates	8B Achmore, Lochs, Isle of Lewis E 131397 N 929554
---	---

Applicant Name	Mrs Elizabeth Mackenzie
Applicant Address	8B Achmore, Lochs, Isle of Lewis
Agent name (if applicable)	
Agent address (if applicable)	

The above application summary is accompanied by plans and drawings sufficient to describe the development and where relevant any design statement.

Important Note: on Tuesday 07 November 2023, Comhairle nan Eilean Siar experienced a criminal cyber incident and is working with Police Scotland, the Scottish Government and the National Cyber Security Centre to investigate the matter.

The Online Planning Portal remains unavailable as does our suite of integrated software and hardware systems. In order to enable access by the wider public to application documents and consult upon planning applications, interim systems have been put in place on the temporary website of Comhairle nan Eilean Siar, including a rudimentary facility to display a limited number of documents per application.

Any party wishing to view the application file in full may do so at the offices of Comhairle nan Eilean Siar at Sandwich Road, Stornoway Isle of Lewis, HS1 2BW or Balivanich, Isle of Benbecula. HS7 5LA, ordinarily between 9am and 5pm Monday to Friday (excluding public and local holidays). It is recommended that in advance of visiting an office to view an application that you make an appointment by sending an email to planning@cne-siar.gov.uk

10 MAY 2024

This is the Plan referred to in the Commission's Order Dated 14/01/2013:

John True

Authorised Signatory

Beinn nan Surrag



Location Plan
 Scale: 1:20,000
 0 250 500 1,000 Meters

Apportionment Now Fenced Common Grazings ^ Gates

The Apportionment boundaries on this map were GPS surveyed to an accuracy of +/-1m
 This map is based on Ordnance Survey material with the permission of Ordnance Survey on behalf of the Controller of Her Majesty's Stationery Office
 (c) Crown copyright. All rights reserved
 Crofting Commission, Licence no: 100006080, 2013.

RECEIVED

10 MAY 2024

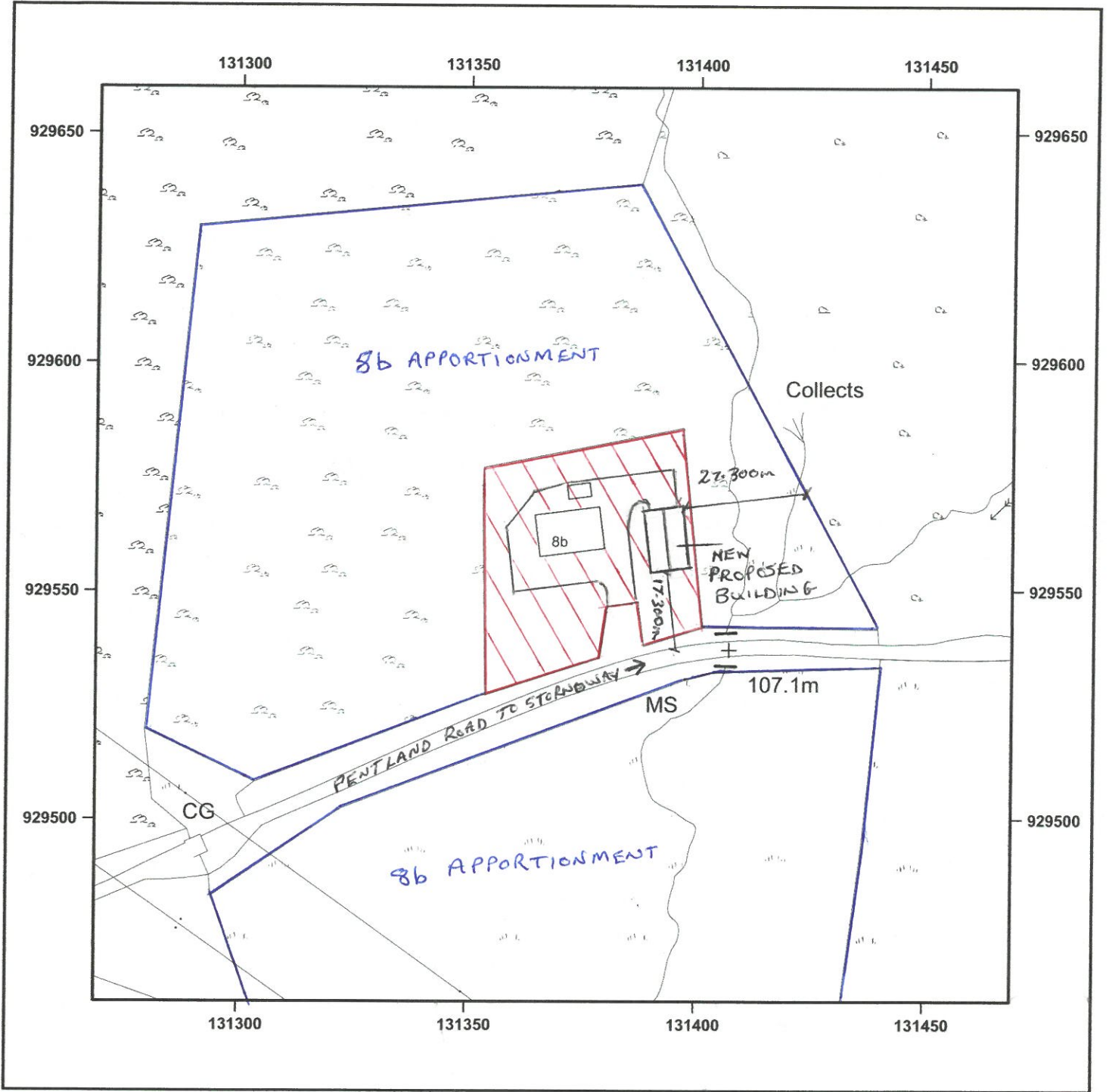
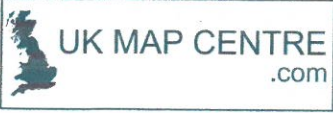

© Crown copyright and database rights 2024 OS AC0000848283. Public rights of way shown on this map have been taken from Local Authority definitive maps. The representation on this map of any other road, track or path is no evidence of the existence of a right of way.

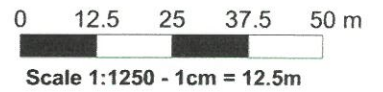

8b Achmore
 Supplied by: www.ukmapcentre.com
 Serial No: 285778
 Centre Coordinates: 131369,929560
 Production Date: 03/05/2024



8b, Achmore, Isle Of Lewis, HS2 9DU

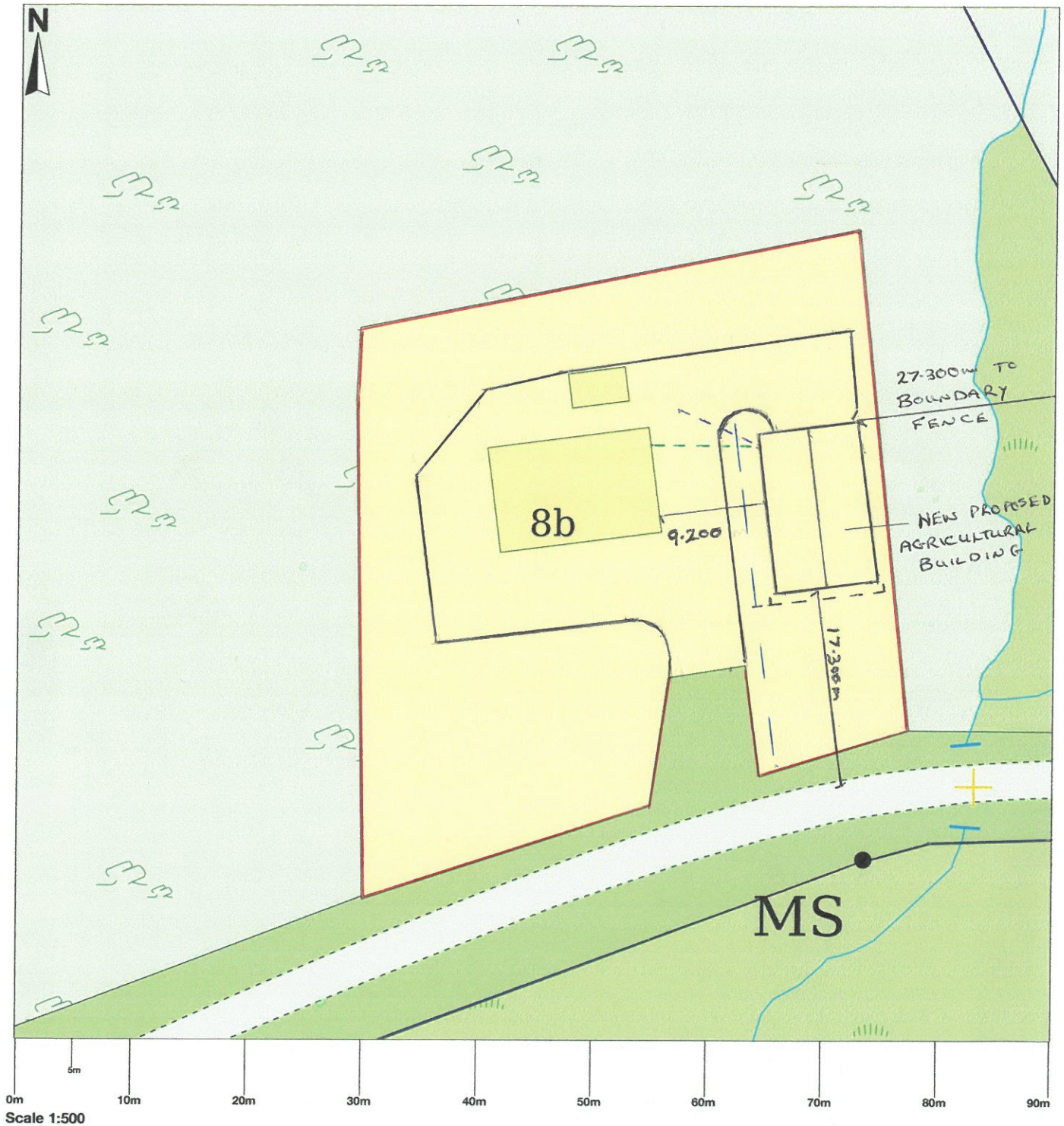

© Crown copyright and database rights 2024 OS 100054135. Map area bounded by: 131324,929515 131414,929605. Produced on 01 May 2024 from the OS National Geographic Database. Supplied by UKPlanningMaps.com. Unique plan reference: b90f/uk/1094244/1473111

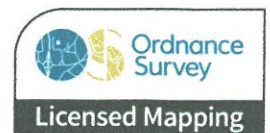

- NEW 25mm MDPE WATER SUPPLY PIPE
- UNDERGROUND ELECTRICITY SUPPLY CABLE
- NEW 110mm SURFACE WATER DRAINAGE SYSTEM
- EXISTING WELL DEFINED DRAIN

Anthracite 0.7mm corrugated metal sheets

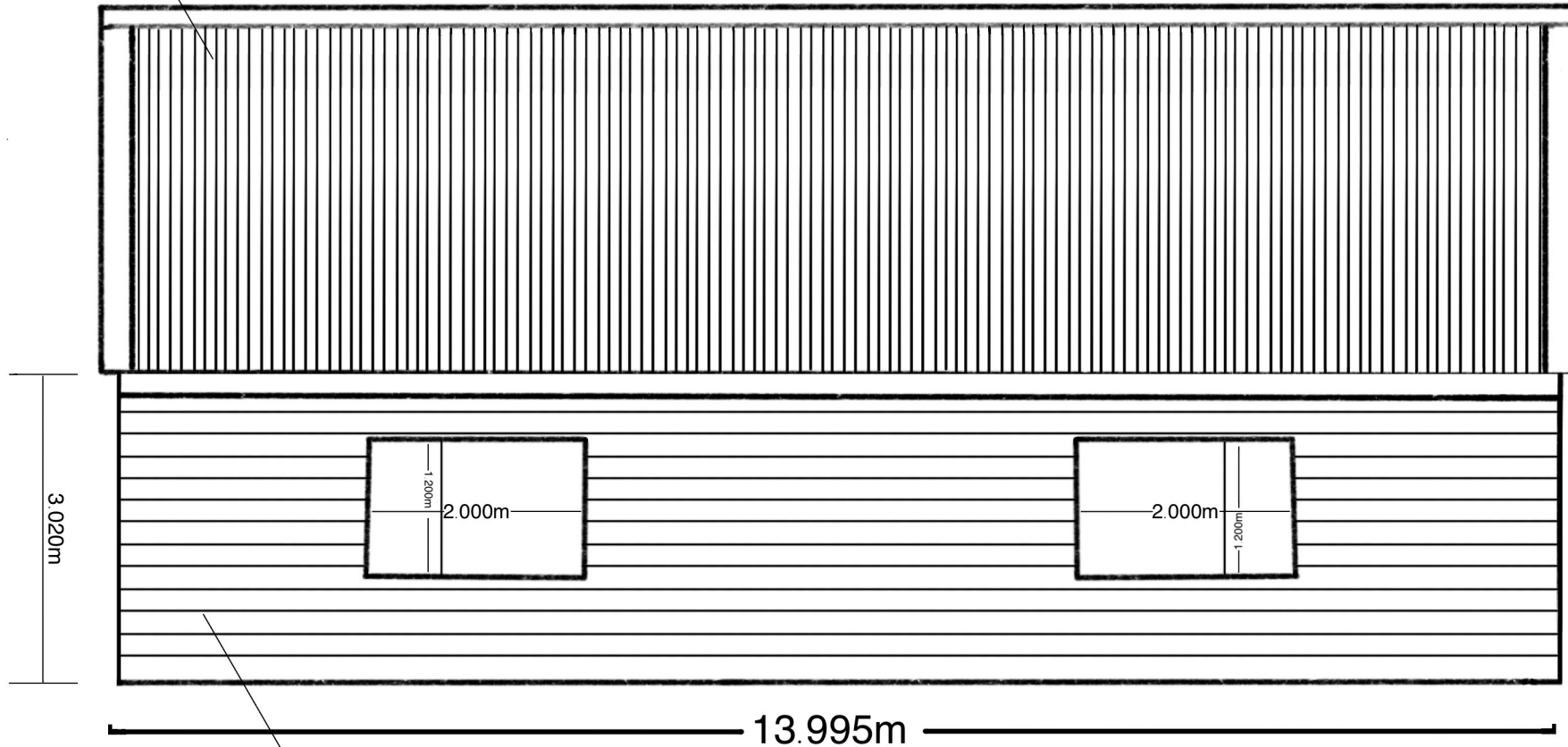

Grey 0.7mm box profile fitted horizontally

East and West Elevation

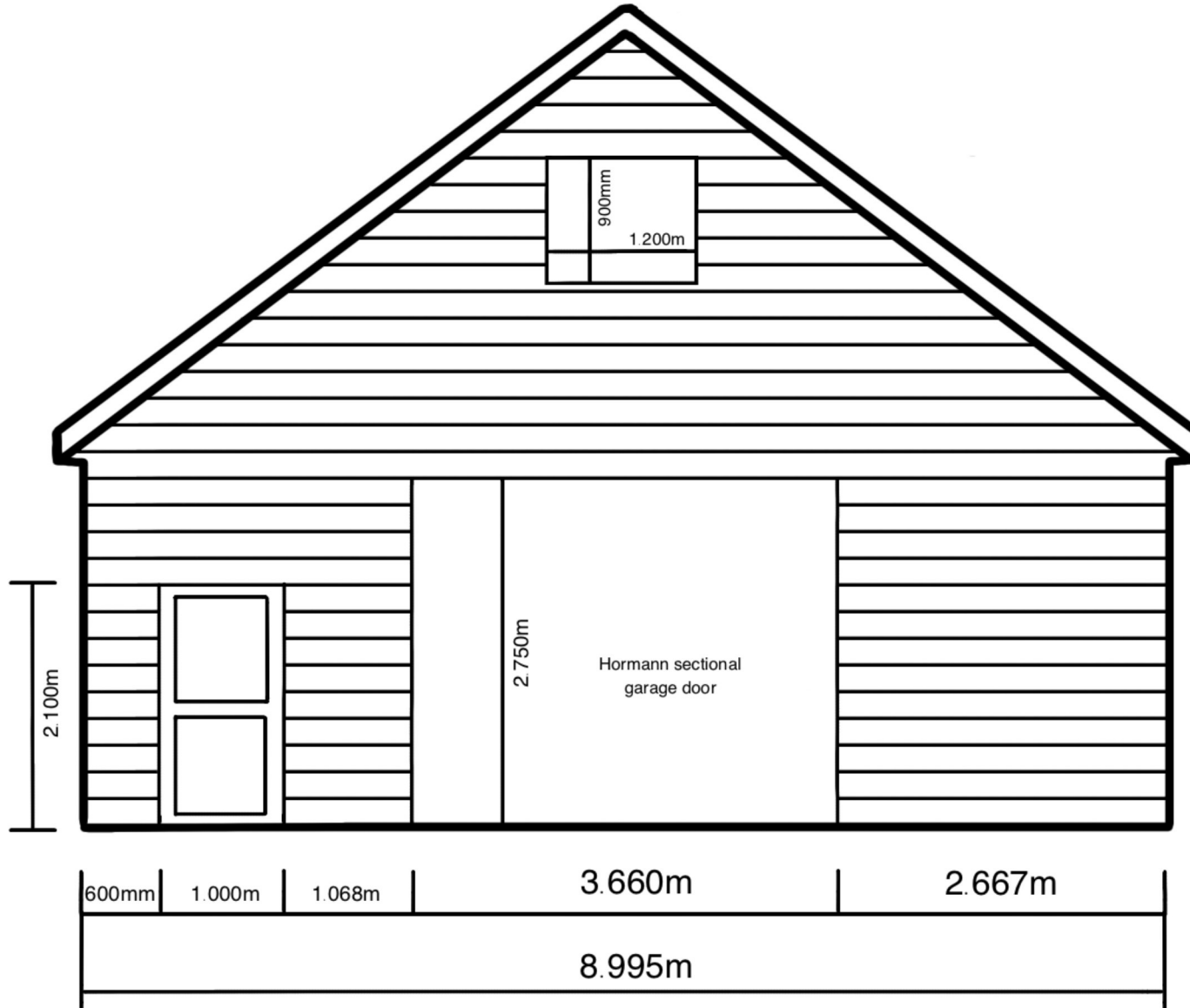

North Elevation

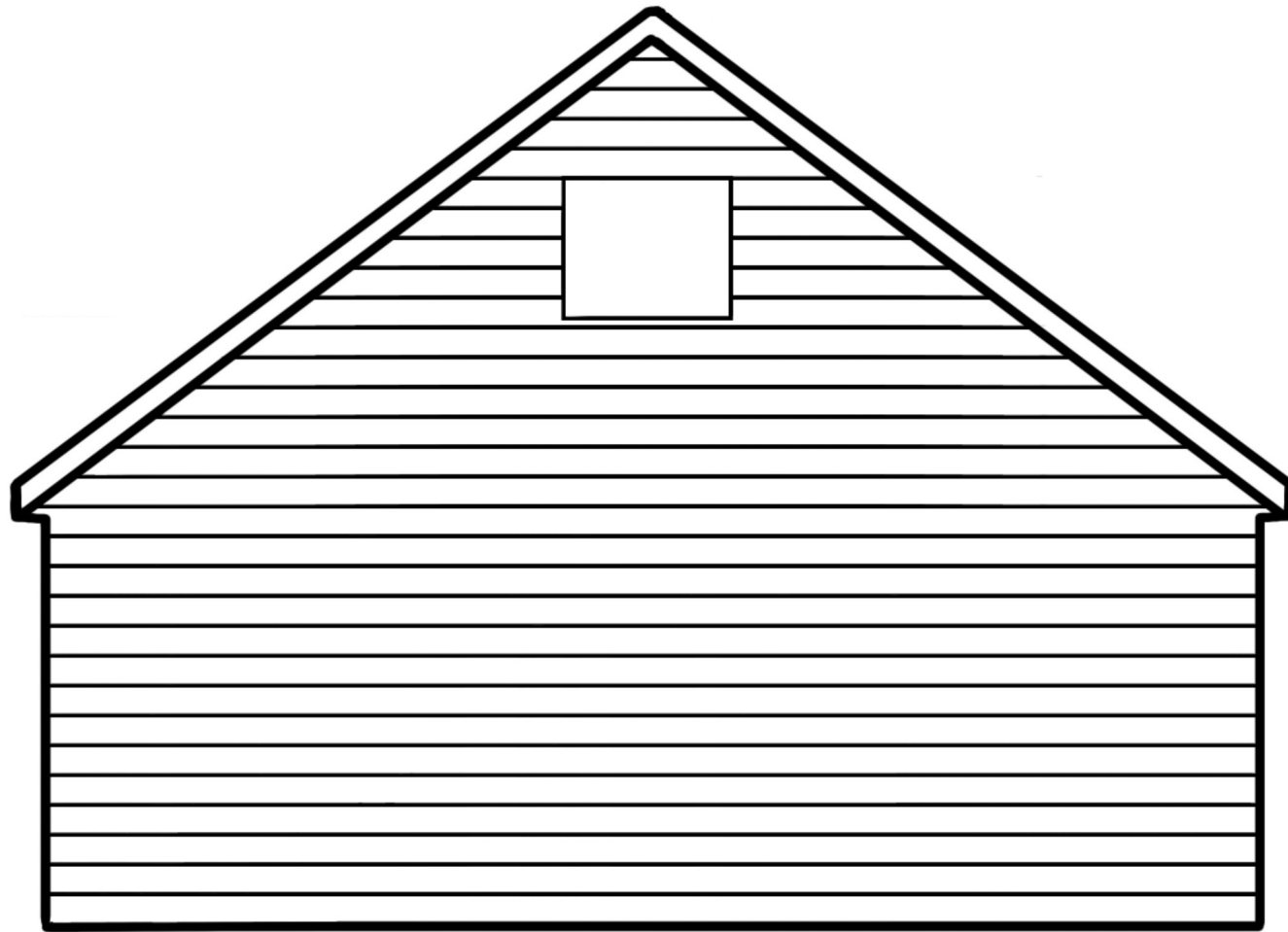

South Elevation

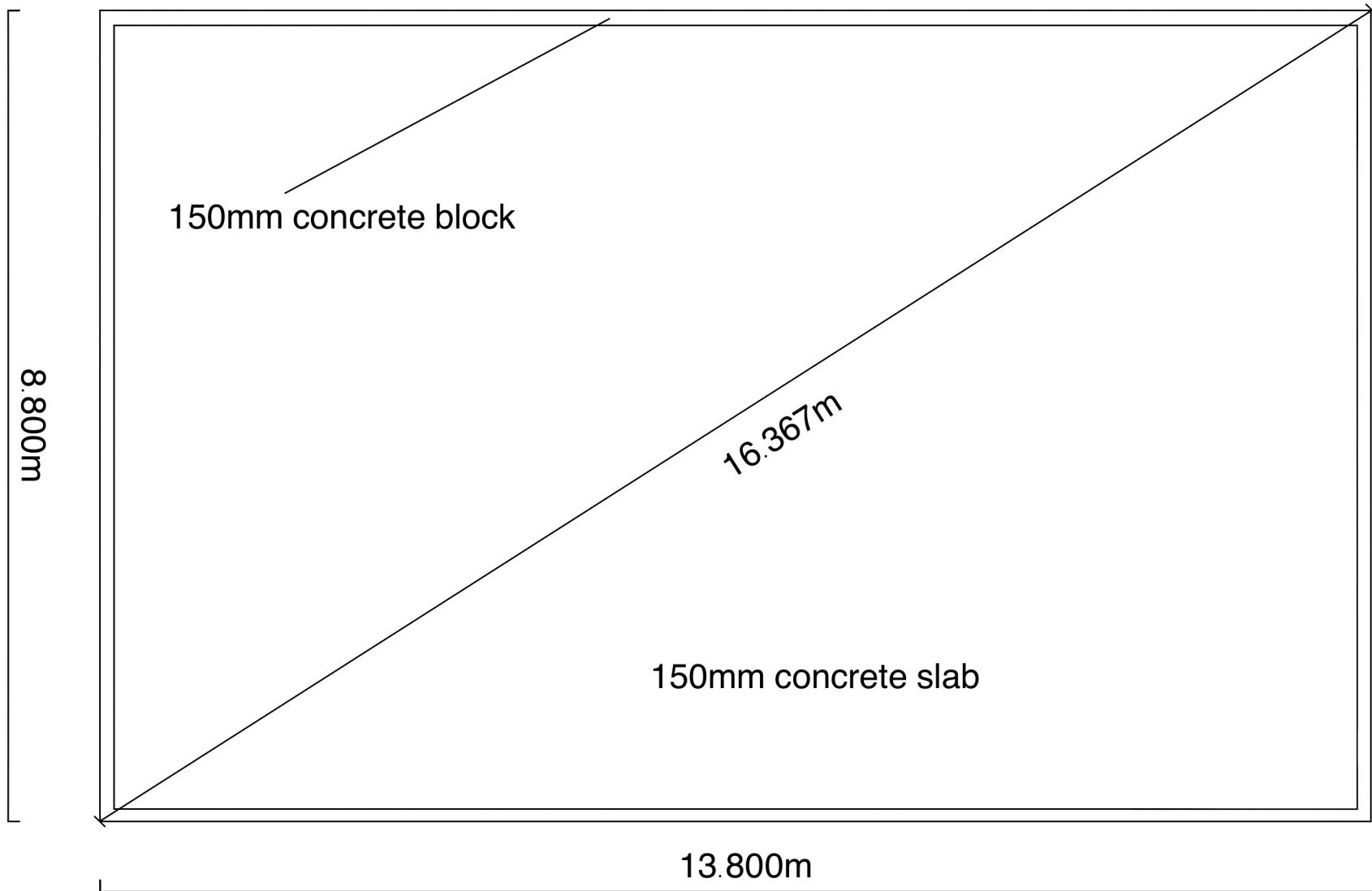

Foundation Plan