



# COMHAIRLE NAN EILEAN SIAR

**The Town and Country Planning Scotland Act 1997 – Section 36(1)**

**Town and Country Planning General Development Procedure Order 2013 Regulation 16**

**Planning Register - Part 1**

## **Application Details**

<b>Reference Number</b>	<b>24/00143/PPD</b>
<b>Date registered as valid</b>	<b>10/05/2024</b>
<b>Description of Development</b>	<b>Extension to cemetery</b>
<b>Address or description of location to which the development relates</b>	<b>Bragar Cemetery, Bragar, Isle of Lewis</b>
<b>Co-ordinates</b>	<b>N 948 978 E 128 910</b>
<b>Applicant Name</b>	<b>Shawbost Community Council</b>
<b>Applicant Address</b>	
<b>Agent name (if applicable)</b>	<b>Mr Euan Macleod</b>
<b>Agent Address (if applicable)</b>	<b>Fasgadh, North Shawbost, Isle of Lewis, HS2 9BD</b>

**The above application summary is accompanied by plans and drawings sufficient to describe the development and where relevant any design statement.**

Important Note: on Tuesday 07 November 2023, Comhairle nan Eilean Siar experienced a criminal cyber incident and is working with Police Scotland, the Scottish Government and the National Cyber Security Centre to investigate the matter.

The Online Planning Portal remains unavailable as does our suite of integrated software and hardware systems. In order to enable access by the wider public to application documents and consult upon planning applications, interim systems have been put in place on the temporary website of Comhairle nan Eilean Siar, including a rudimentary facility to display a limited number of documents per application.

Any party wishing to view the application file in full may do so at the offices of Comhairle nan Eilean Siar at Sandwick Road, Stornoway Isle of Lewis, HS1 2BW or Balivanich, Isle of Benbecula. HS7 5LA, ordinarily between 9am and 5pm Monday to Friday (excluding public and local holidays). It is recommended that in advance of visiting an office to view an application that you make an appointment by sending an email to [planning@cne-siar.gov.uk](mailto:planning@cne-siar.gov.uk)

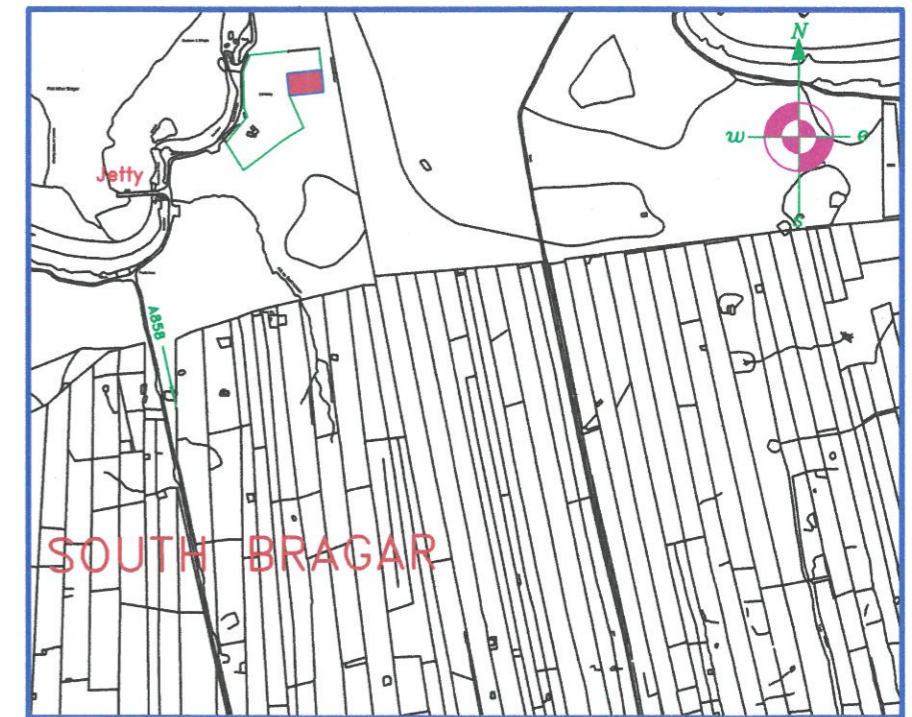
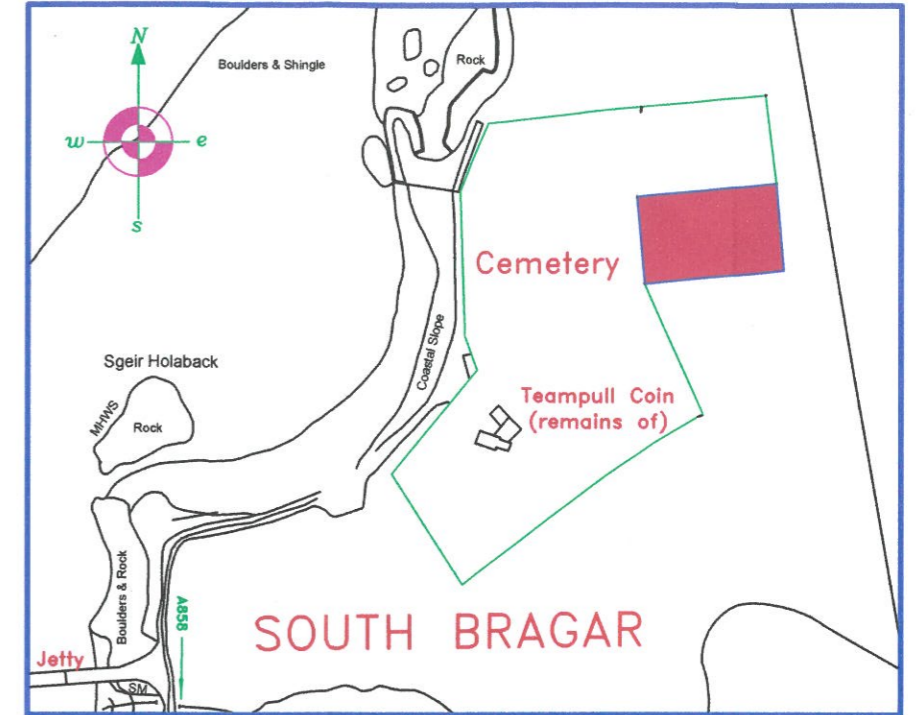
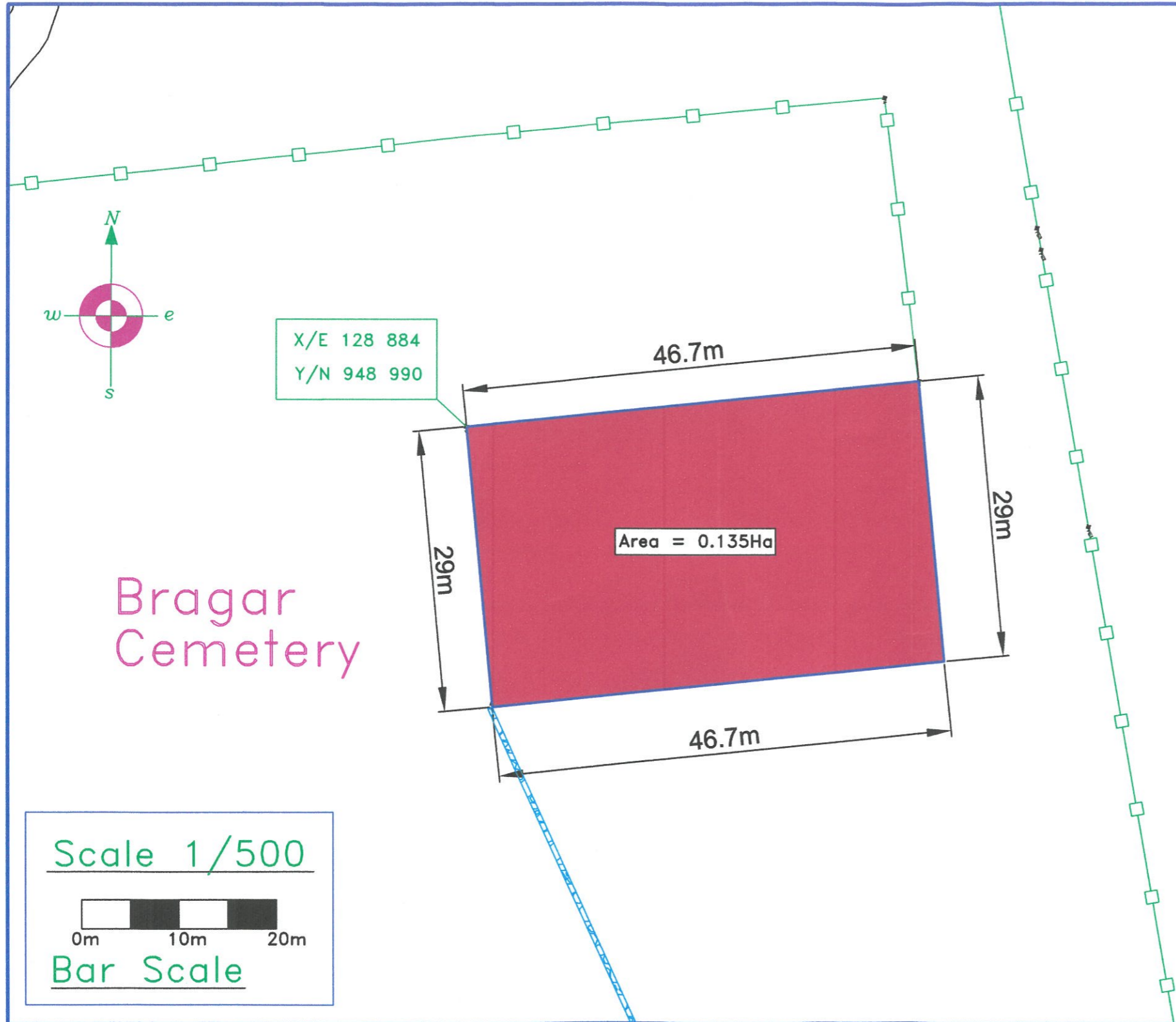

DESCRIPTION

PROPOSED NEW EXTENSION FOR BRAGAR CEMETERY  
C/O MRS EFFIE MACDONALD  
57 SOUTH BRAGAR, ISLE OF LEWIS

Date: 24/07/23

Drawn: J N Macleod

Scale: As Shown

DRAWING No. CEMETERY PLAN