



COMHAIRLE NAN EILEAN SIAR

The Town and Country Planning Scotland Act 1997 – Section 36(1)

Town and Country Planning General Development Procedure Order 2013 Regulation 16

Planning Register - Part 1

Application Details

Reference Number: 24/00092/PPD

Date registered as valid: 30 April 2024

Description of Development: Erect roof over and wall structure between two containers to form storage building.

Address or description of location to which the development relates: Am Bothan, Bayherivagh, Northbay, Isle of Barra

Applicant Name: Mr Duncan MacLean

Applicant Address: Bothan, 1 Am Bothan, Bayherivagh, Isle of Barra

Agent name (if applicable)
Agent address (if applicable)

The above application summary is accompanied by plans and drawings sufficient to describe the development and where relevant any design statement.

Important Note: on Tuesday 07 November 2023, Comhairle nan Eilean Siar experienced a criminal cyber incident and is working with Police Scotland, the Scottish Government and the National Cyber Security Centre to investigate the matter.

The Online Planning Portal remains unavailable as does our suite of integrated software and hardware systems. In order to enable access by the wider public to application documents and consult upon planning applications, interim systems have been put in place on the temporary website of Comhairle nan Eilean Siar, including a rudimentary facility to display a limited number of documents per application.

Any party wishing to view the application file in full may do so at the offices of Comhairle nan Eilean Siar at Sandwich Road, Stornoway Isle of Lewis, HS1 2BW or Balivanich, Isle of Benbecula. HS7 5LA, ordinarily between 9am and 5pm Monday to Friday (excluding public and local holidays). It is recommended that in advance of visiting an office to view an application that you make an appointment by sending an email to planning@cne-siar.gov.uk



SCALE - 1:1250

Garadh a Bhagh a Tuath
Am Bothan
Northbay
Isle of Barra

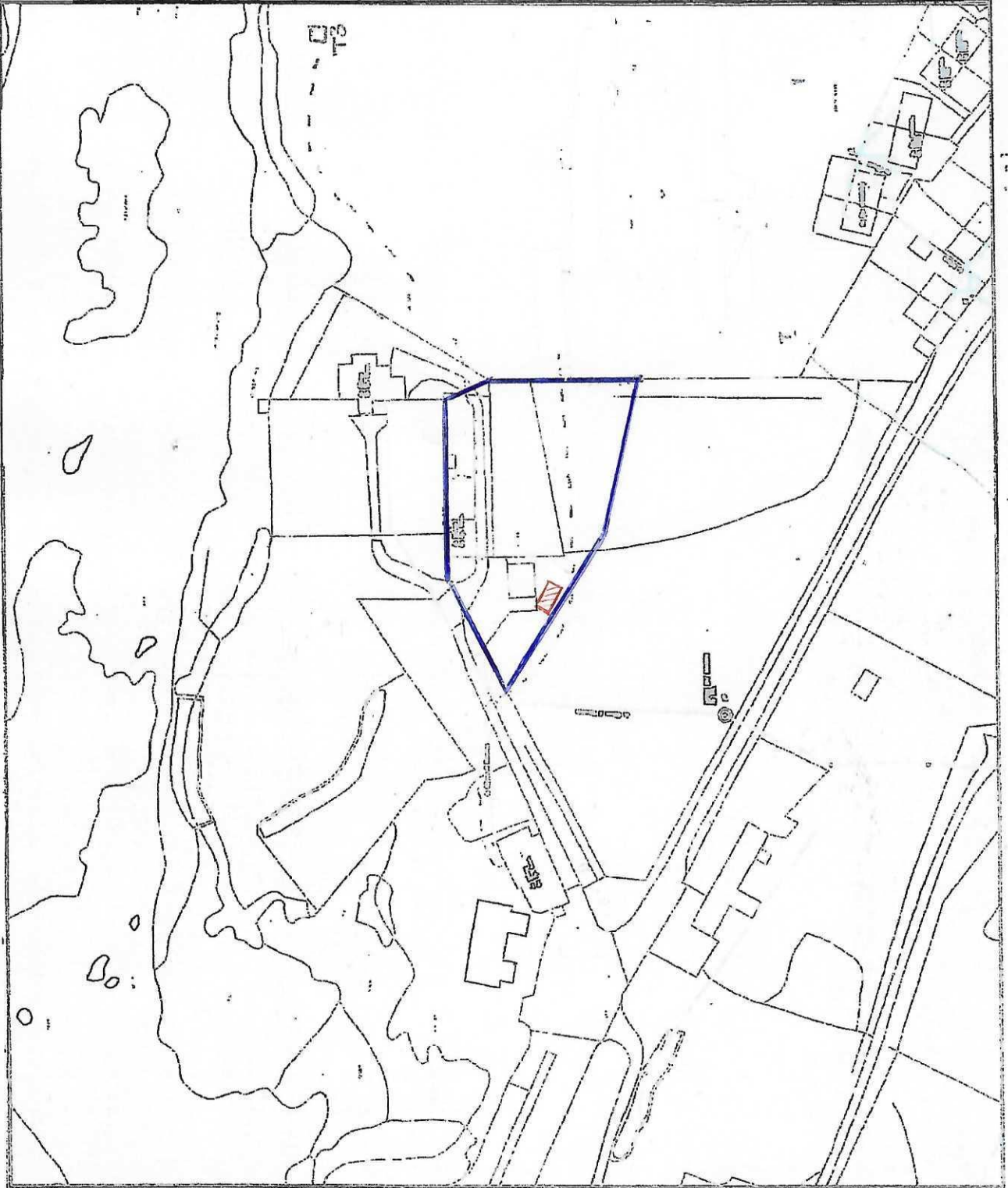

Date:	Revision details
	0



CLIENT
 Am Bothan
 Garadh
 Northbay
 Isle of Barra
 Outer Hebrides
 HS9 5

Date: June 2018
 Drawn by: NMK
 Scale: 1:500
 Paper size: A1
 Dwg No.: N298-10
 Title: Proposed Extension
 Site Plan

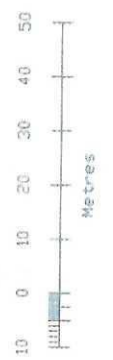
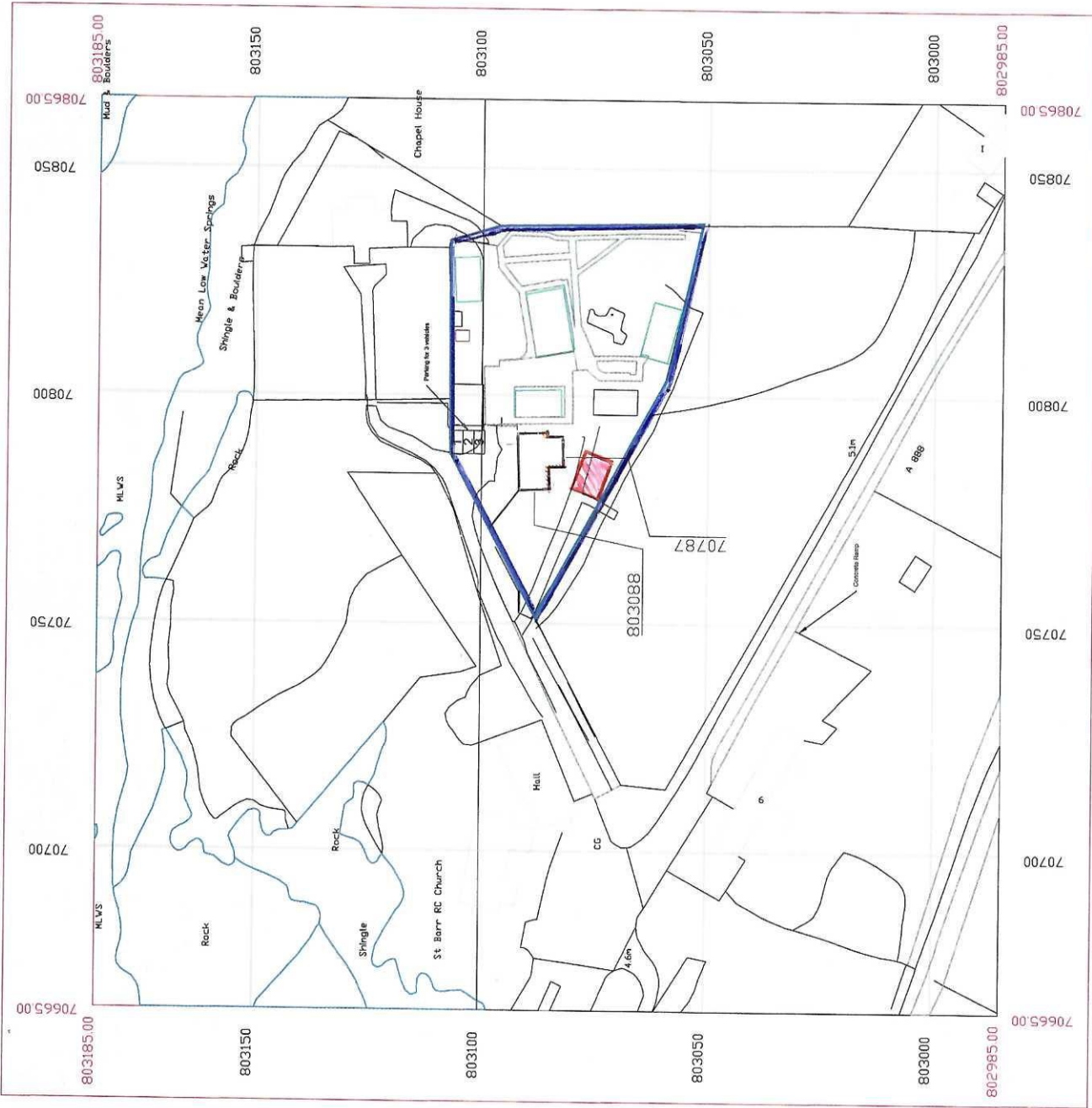

GRAY CORRUGATED ROOFING

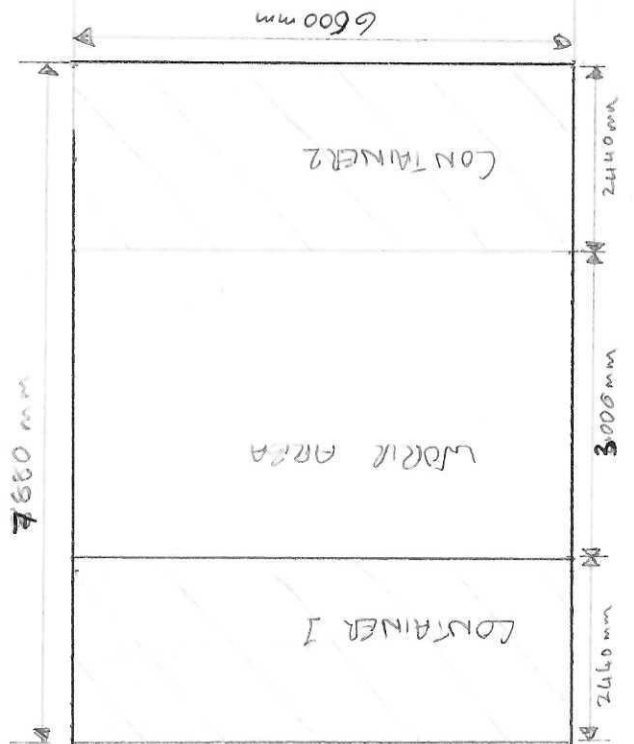
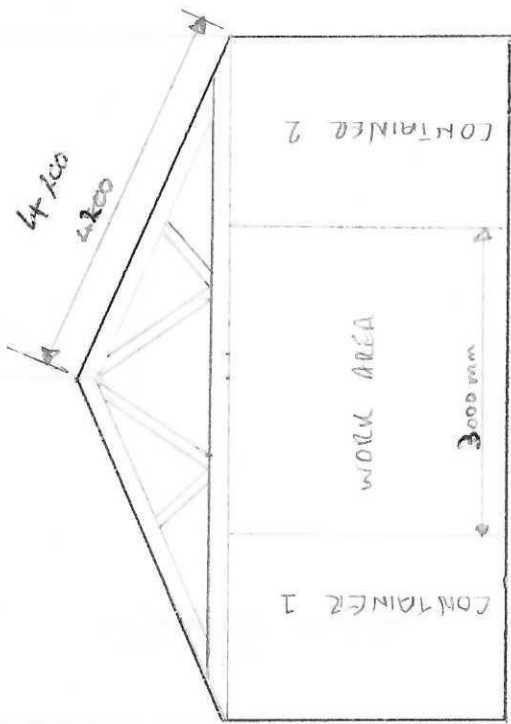

NOT TO SCALE

