



COMHAIRLE NAN EILEAN SIAR

The Town and Country Planning Scotland Act 1997 – Section 36(1)

Town and Country Planning General Development Procedure Order 2013 Regulation 16

Planning Register - Part 1

Application Details

Reference Number	24/00130/PPD
Date registered as valid	25/04/2024
Description of Development	Erect single story extension
Address or description of location to which the development relates	Lochside, Knockintorran, North Uist, HS6 5ED
Applicant Name	Mr & Mrs Eoghainn & Johanna MacIsaac
Applicant Address	5 Knockintorran, North Uist, HS6 5ED
Agent name (if applicable)	Mhairi Dobbie, Studio Hebrides Architecture Ltd
Agent address (if applicable)	Oban na Feidh, 19A Locheport, North Uist, HS6 5EU

The above application summary is accompanied by plans and drawings sufficient to describe the development and where relevant any design statement.

Important Note: on Tuesday 07 November 2023, Comhairle nan Eilean Siar experienced a criminal cyber incident and is working with Police Scotland, the Scottish Government and the National Cyber Security Centre to investigate the matter.

The Online Planning Portal remains unavailable as does our suite of integrated software and hardware systems. In order to enable access by the wider public to application documents and consult upon planning applications, interim systems have been put in place on the temporary website of Comhairle nan Eilean Siar, including a rudimentary facility to display a limited number of documents per application.

Any party wishing to view the application file in full may do so at the offices of Comhairle nan Eilean Siar at Sandwick Road, Stornoway Isle of Lewis, HS1 2BW or Balivanich, Isle of Benbecula. HS7 5LA, ordinarily between 9am and 5pm Monday to Friday (excluding public and local holidays). It is recommended that in advance of visiting an office to view an application that you make an appointment by sending an email to planning@cne-siar.gov.uk

Revision Description:



STUDIO HERRIDES
ARCHITECTURE

Client : E + J MacIsaac

Project : Locheide
Isle of North Uist

Title : Location Plan
As Proposed

Scale 1:2500

Drawn MD

Date Jan 2024

Status

Job no. 2315

Drawing no. L_001

Rev.

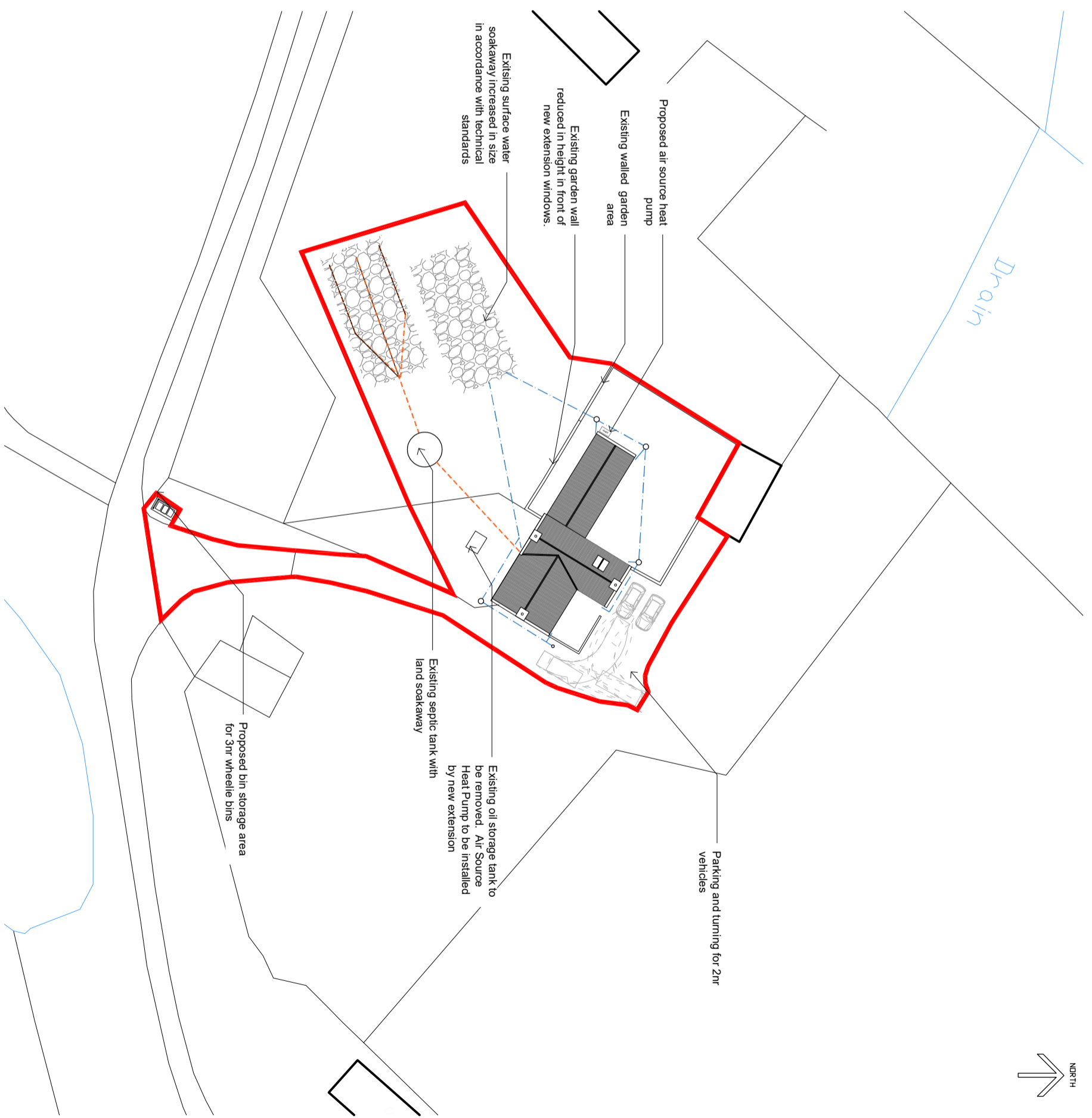
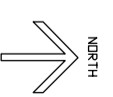

Scale: 1:50

0

1 2

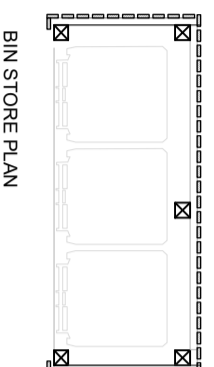
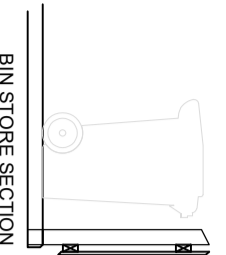
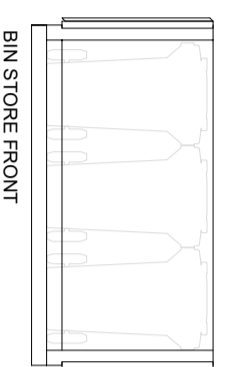
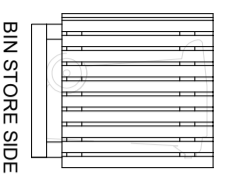

MATERIALS

EXTERNAL WALLS: ROUGHCAST RENDER IN OFF WHITE FINISH. EXPOSED STONE TO WEST GABLE END OF EXISTING HOUSE
ROOF - METAL PROFILED ROOF SHEETING IN DARK FINISH
WINDOWS AND EXTERNAL DOORS - ANTHRACITE GREY FINISH WINDOWS AND DOORS

Revision Description:

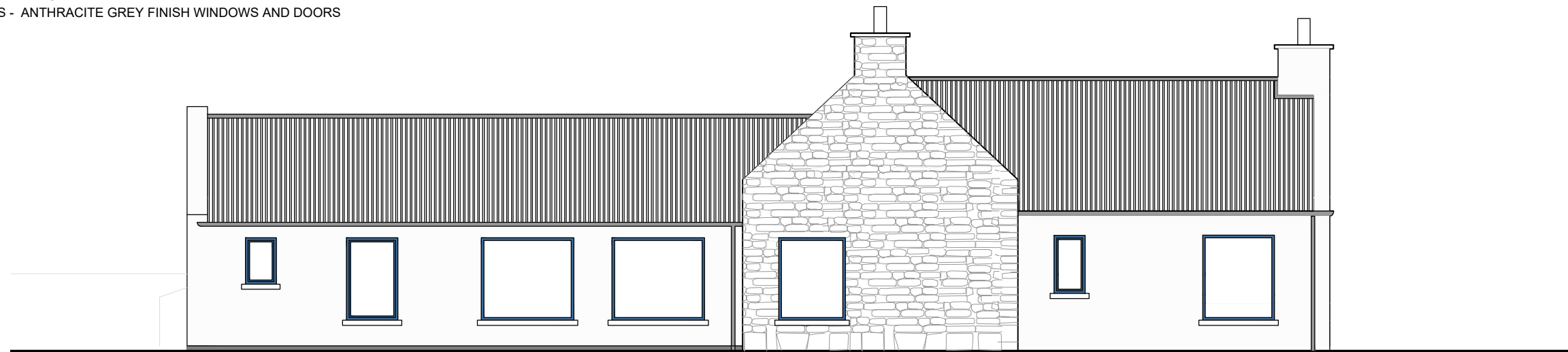

WEST ELEVATION AS PROPOSED 1:100

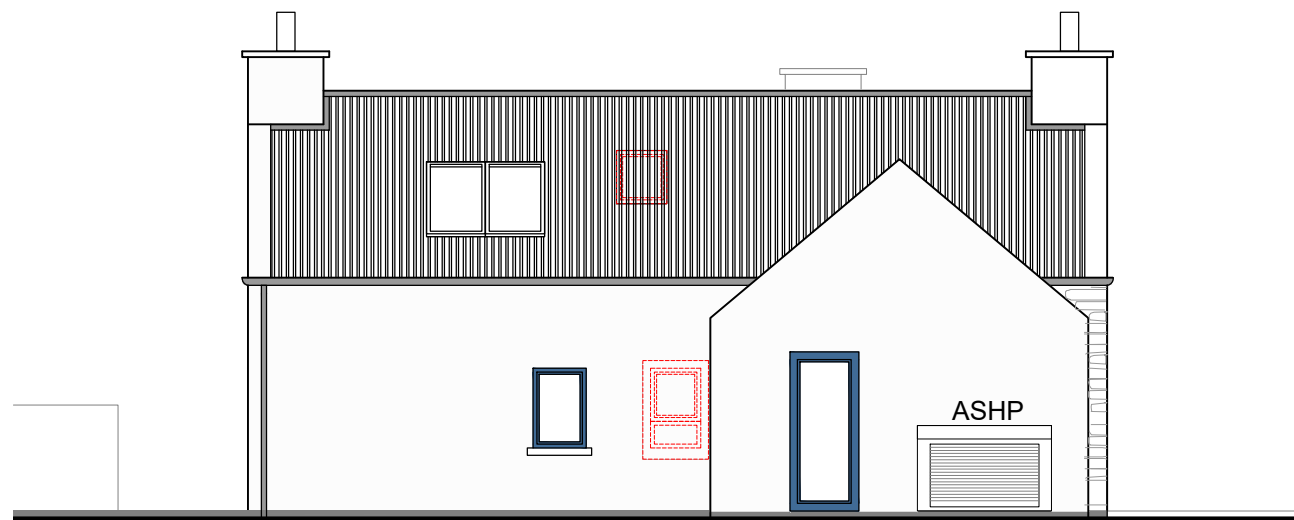

NORTH ELEVATION AS PROPOSED 1:100

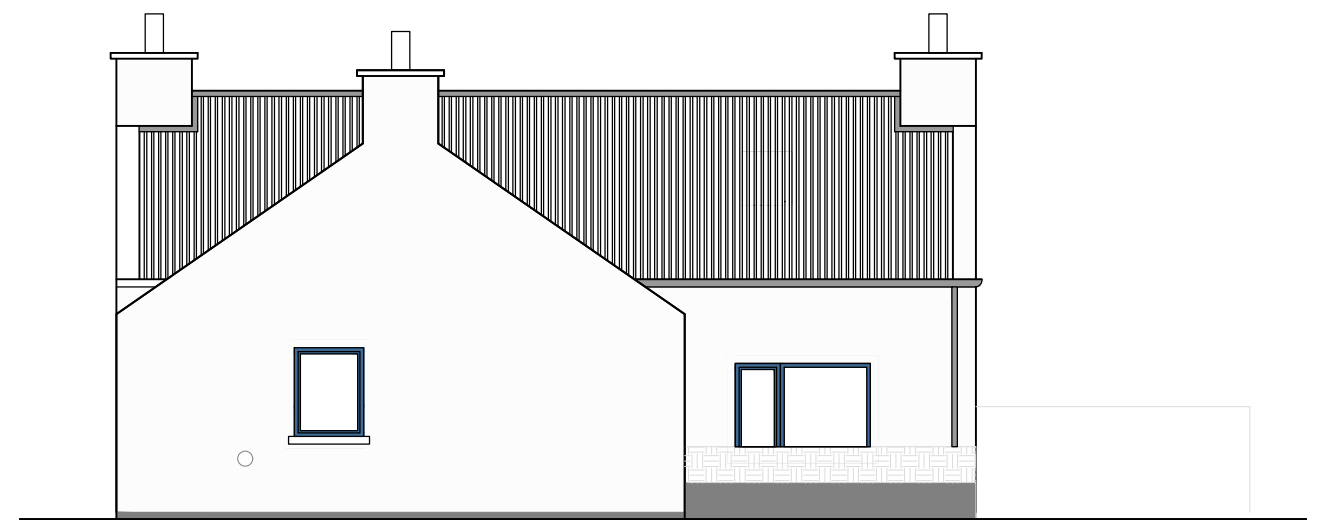

SOUTH ELEVATION AS PROPOSED 1:100

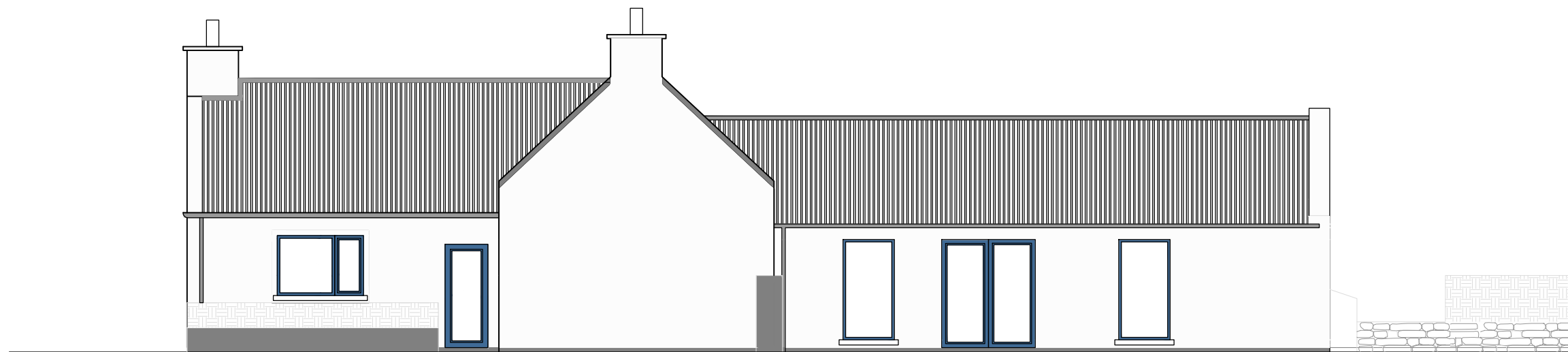

EAST ELEVATION AS PROPOSED 1:100

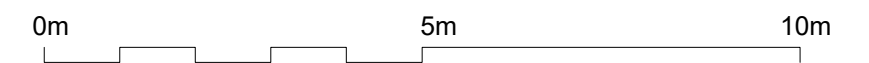

0m 5m 10m

Revision Description:

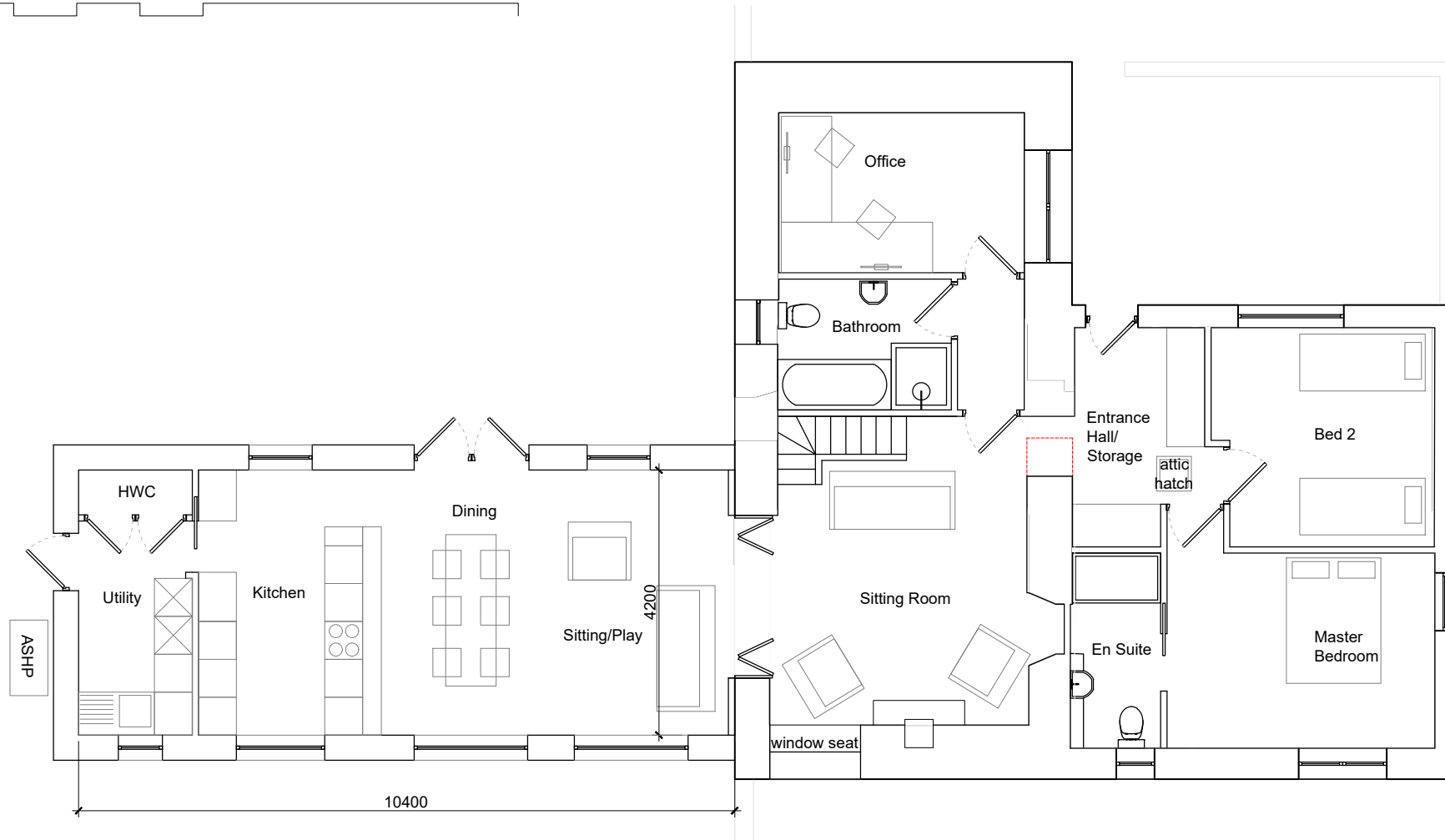

GROUND FLOOR PLAN AS PROPOSED 1:100

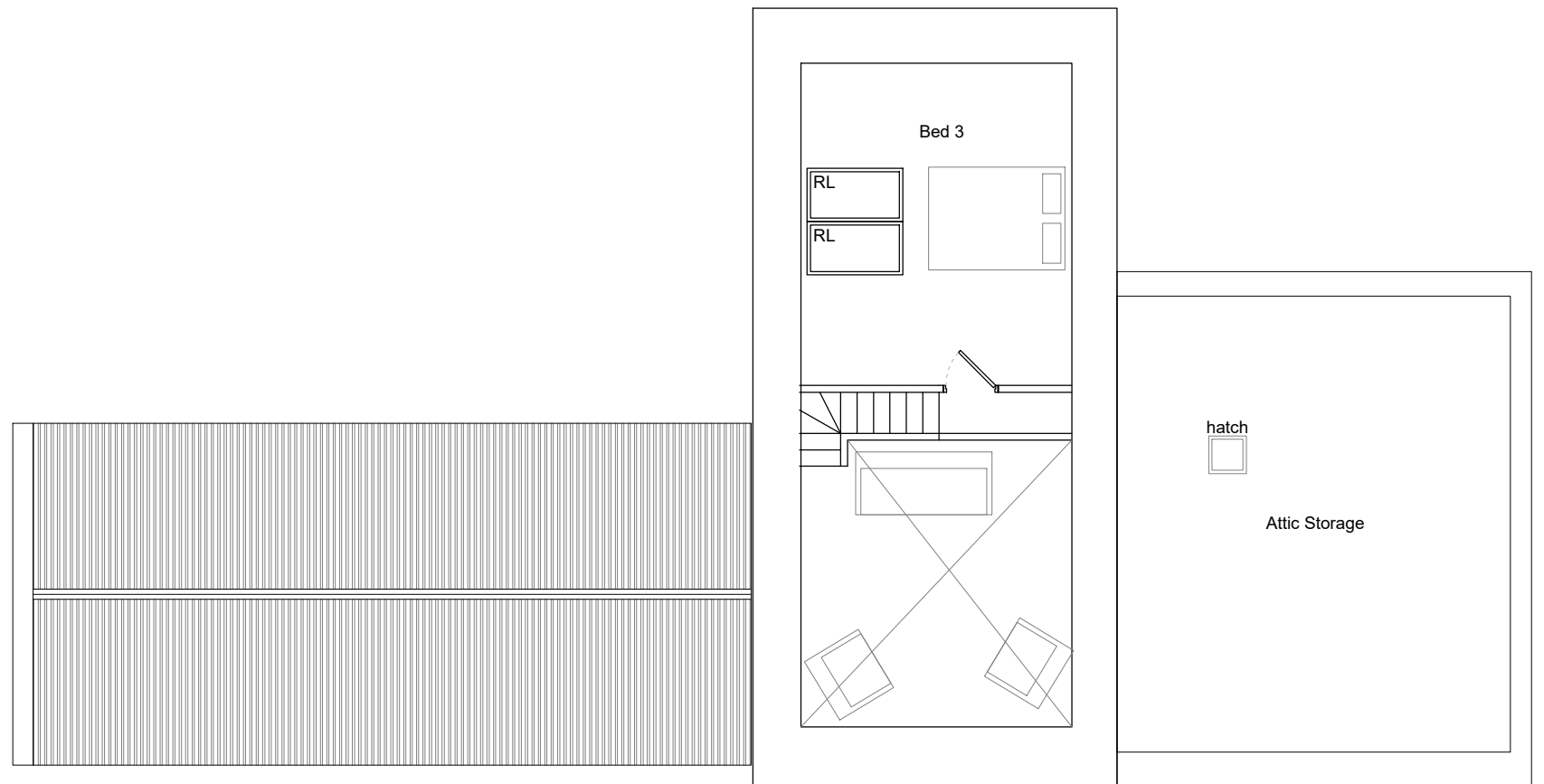

FIRST FLOOR PLAN AS PROPOSED 1:100



Section A A



Section B B



Section C C

0m 5m 10m

Revision Description:



GROUND FLOOR PLAN AS EXISTING 1:100

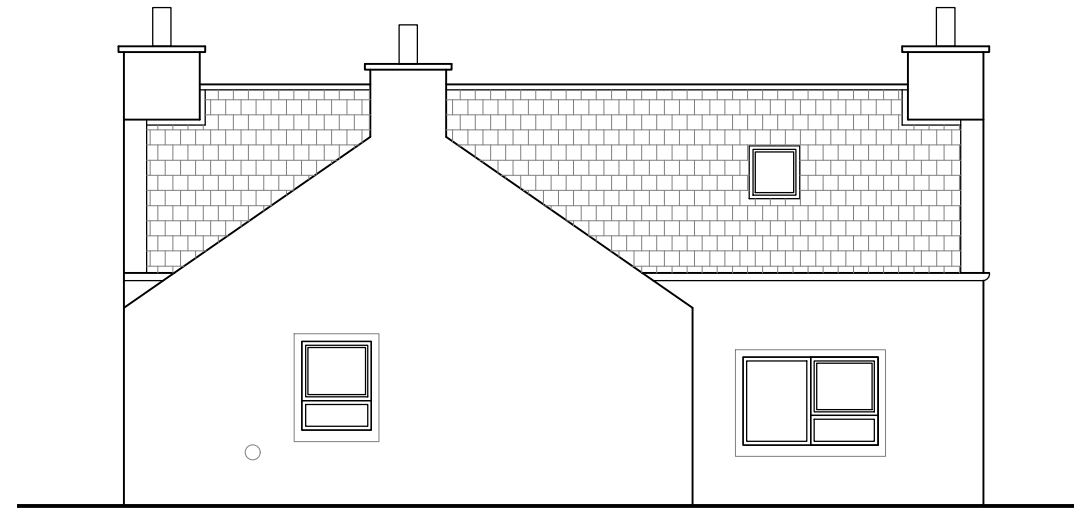

SOUTH ELEVATION AS EXISTING 1:100

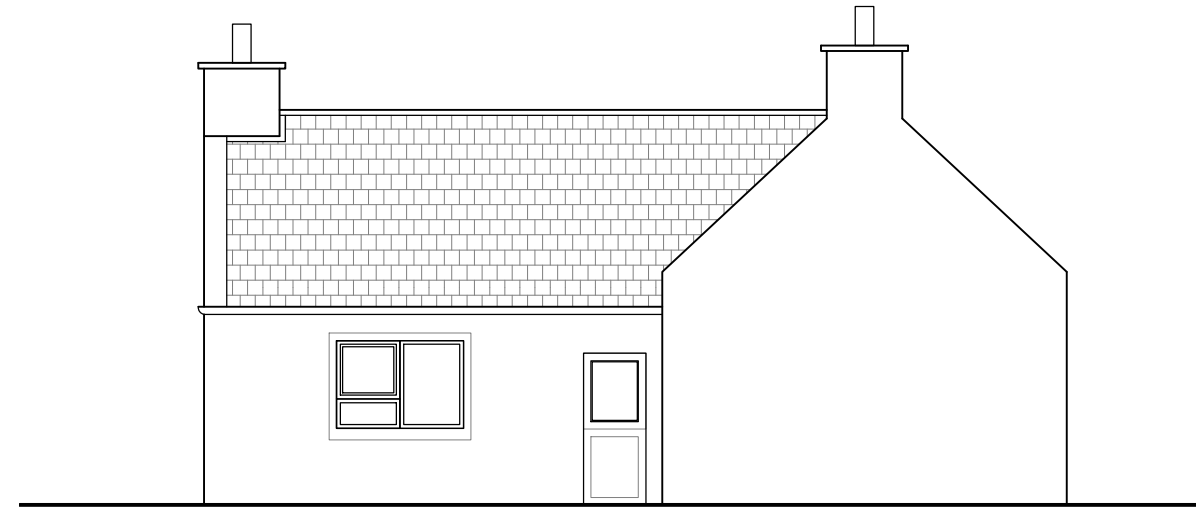

EAST ELEVATION AS EXISTING 1:100

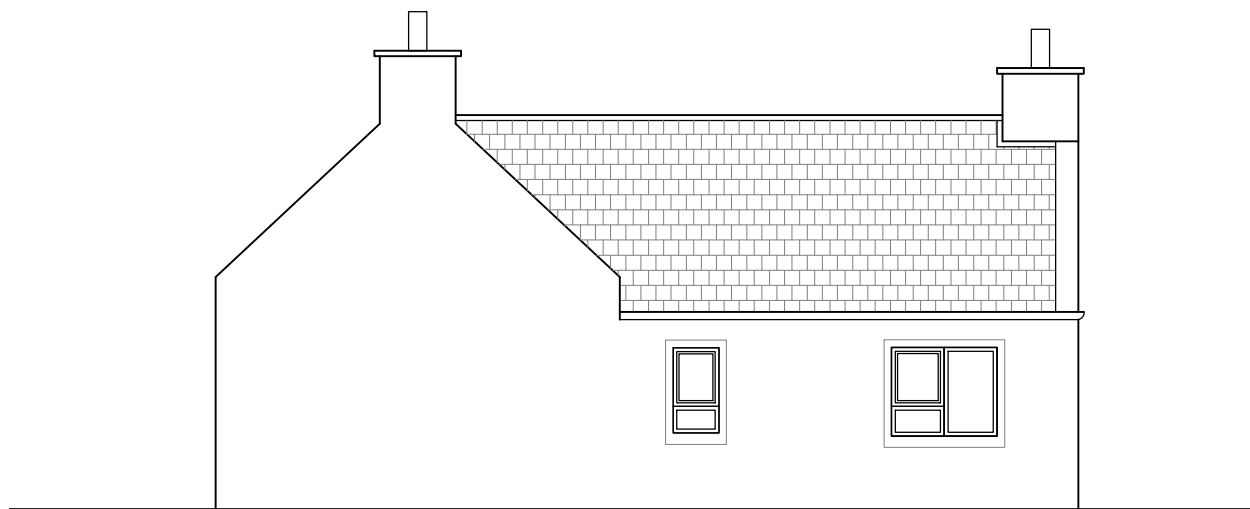

WEST ELEVATION AS EXISTING 1:100

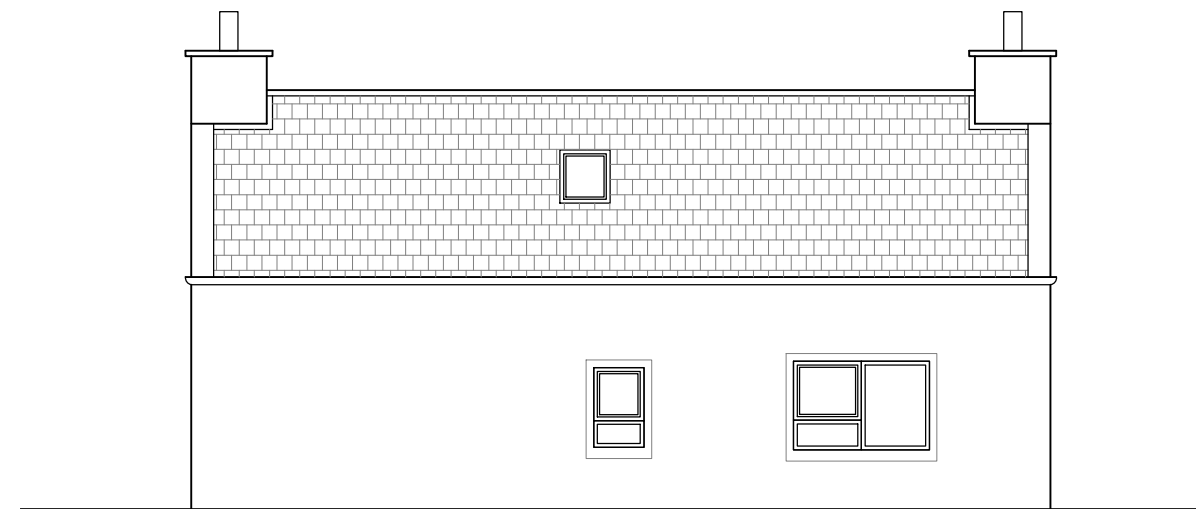

NORTH ELEVATION AS EXISTING 1:100