



# COMHAIRLE NAN EILEAN SIAR

The Town and Country Planning Scotland Act 1997 – Section 36(1)

Town and Country Planning General Development Procedure Order 2013 Regulation 16

Planning Register - Part 1

## Application Details

|   |  |
|---|--|
| Reference Number  | 24/00061/PPD   |
| Date registered as valid  | 26/04/2024   |
| Description of Development  | Change of use and conversion of existing outbuilding to form accommodation unit for holiday letting and additional domestic accommodation. |
| Address or description of location to which the development relates | Minch View, 24 Locheport, North Uist   |
| Applicant Name  | Ian Mccorquodale   |
| Applicant Address   | The Wee House, 24-25 Locheport, North Uist   |
| Agent name (if applicable)  |  |
| Agent address (if applicable)                                       |  |

The above application summary is accompanied by plans and drawings sufficient to describe the development and where relevant any design statement.

Important Note: on Tuesday 07 November 2023, Comhairle nan Eilean Siar experienced a criminal cyber incident and is working with Police Scotland, the Scottish Government and the National Cyber Security Centre to investigate the matter.

The Online Planning Portal remains unavailable as does our suite of integrated software and hardware systems. In order to enable access by the wider public to application documents and consult upon planning applications, interim systems have been put in place on the temporary website of Comhairle nan Eilean Siar, including a rudimentary facility to display a limited number of documents per application.

Any party wishing to view the application file in full may do so at the offices of Comhairle nan Eilean Siar at Sandwick Road, Stornoway Isle of Lewis, HS1 2BW or Balivanich, Isle of Benbecula. HS7 5LA, ordinarily between 9am and 5pm Monday to Friday (excluding public and local holidays). It is recommended that in advance of visiting an office to view an application that you make an appointment by sending an email to [planning@cne-siar.gov.uk](mailto:planning@cne-siar.gov.uk)

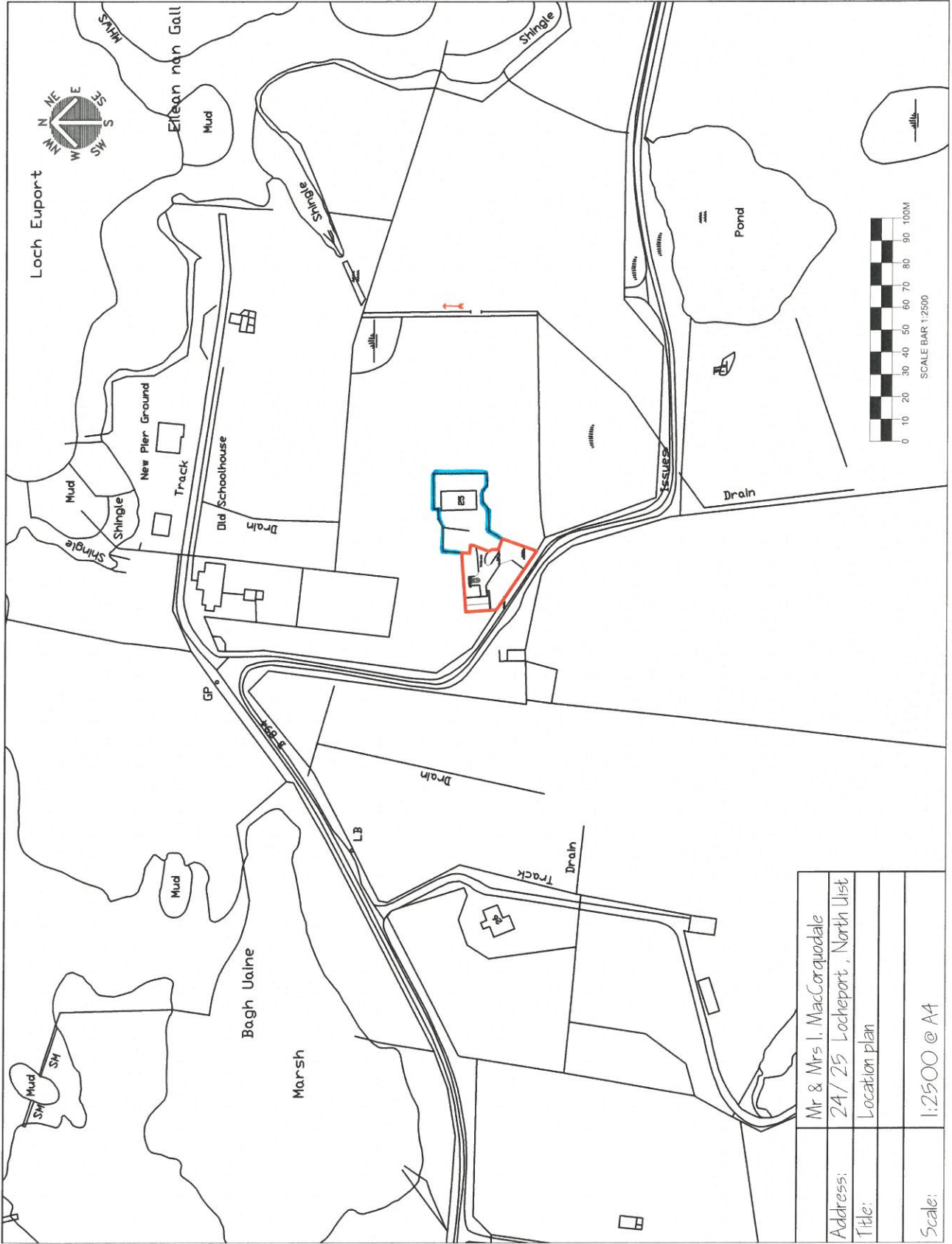

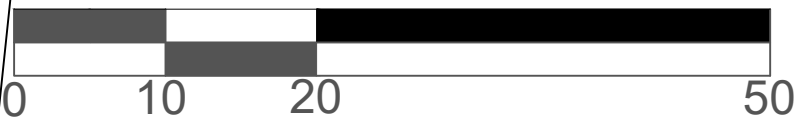
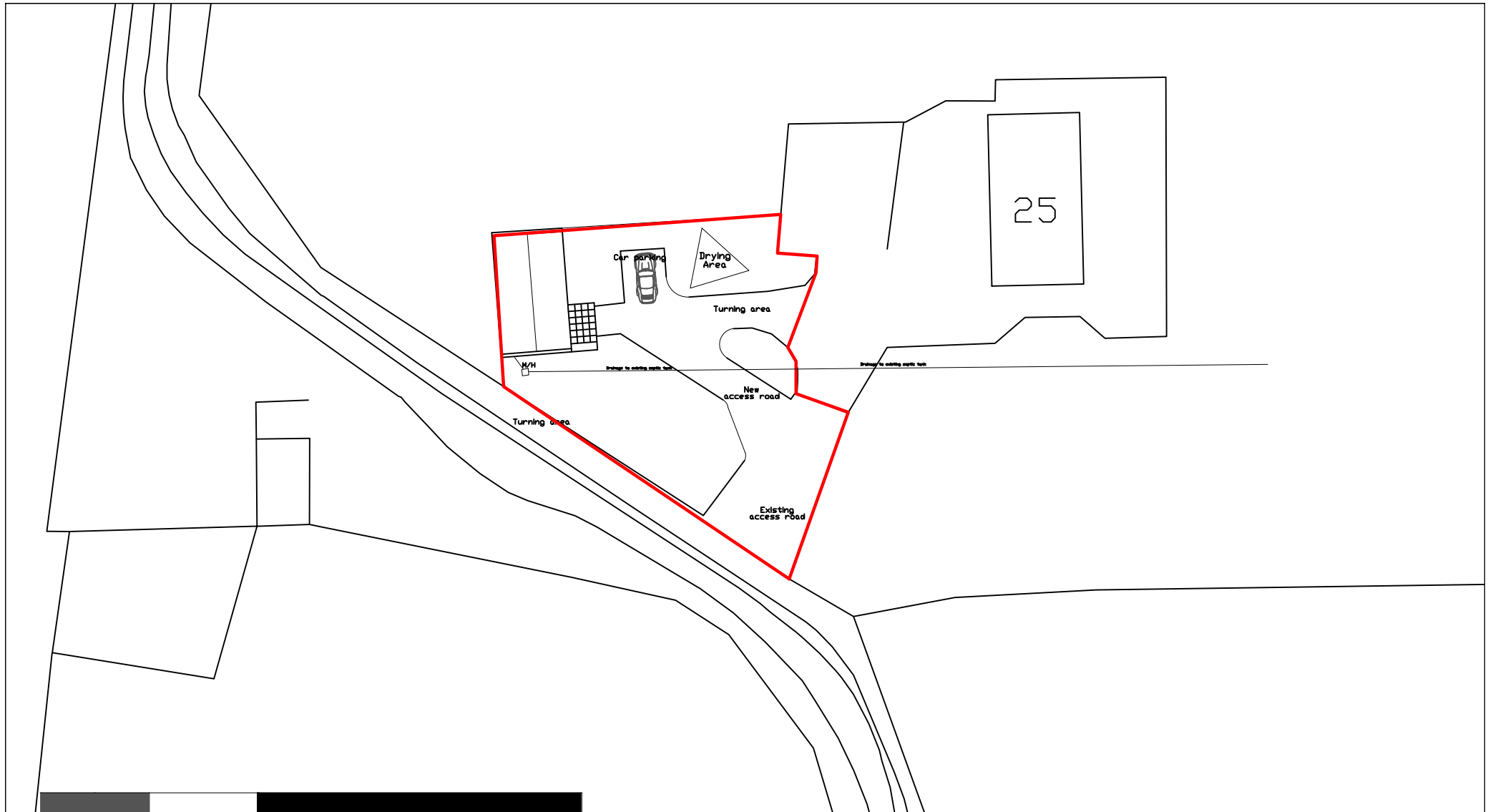

SCALE BAR 1:500

|           |                  |   |                               |
|-----------|------------------|---|-------------------------------|
| Scale:    | Eastling 085427  |  | Mr & Mrs I. MacCorquodale     |
| 1:500 @A4 | Northling 863410 |   | 25 / 25 Locheport, North List |
|           |                  |   | Site Plan                     |

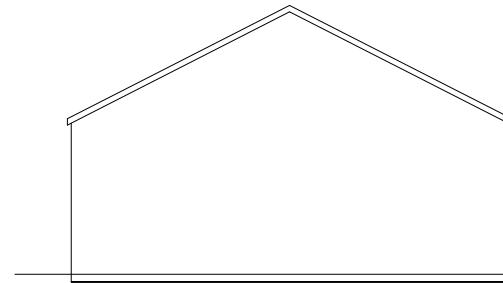
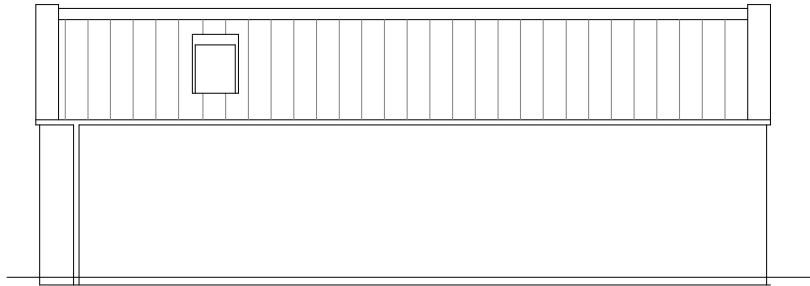
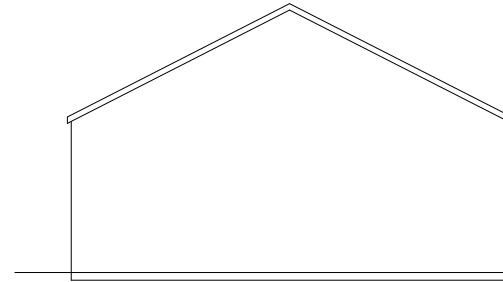

|          |                               |
|----------|-------------------------------|
| Name:    | Mr & Mrs I. MacCorquodale     |
| Address: | 25 / 25 Lochport , North List |
| Title:   | Proposed Elevations           |
| Scale:   | 1:100                         |

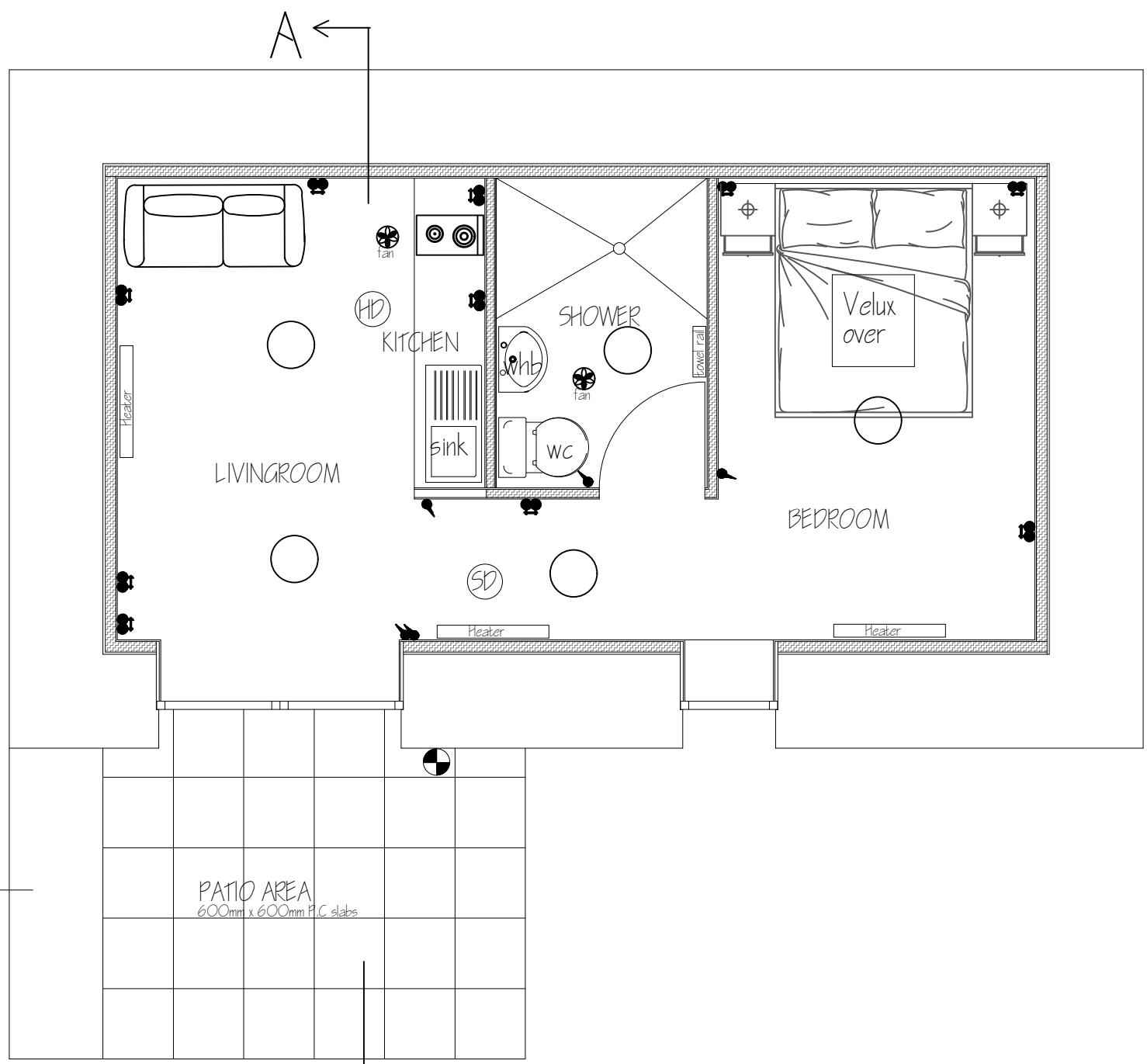

|   |                         |                 |                          |
|---|-------------------------|-----------------|--------------------------|
| ○ |                         |                 |                          |
| ⊕ | EXTERNAL LIGHT FITTING  |                 |                          |
| ⚡ | LIGHT SWITCH            | CO <sub>2</sub> | CARBON DIOXIDE           |
| ⚡ | 13a 2G SWITCHED SOCKET  | CO              | CARBON MONOXIDE DETECTOR |
| ⊙ | INTERLINKED SMOKE ALARM | HD              | HEAT DETECTOR            |

|          |                                |
|----------|--------------------------------|
| Name:    | Mr & Mrs I. MacCorquodale      |
| Address: | 25 / 25 Locheport , North Uist |
| Title:   | Floor Plan                     |
| Scale:   | 1:50                           |

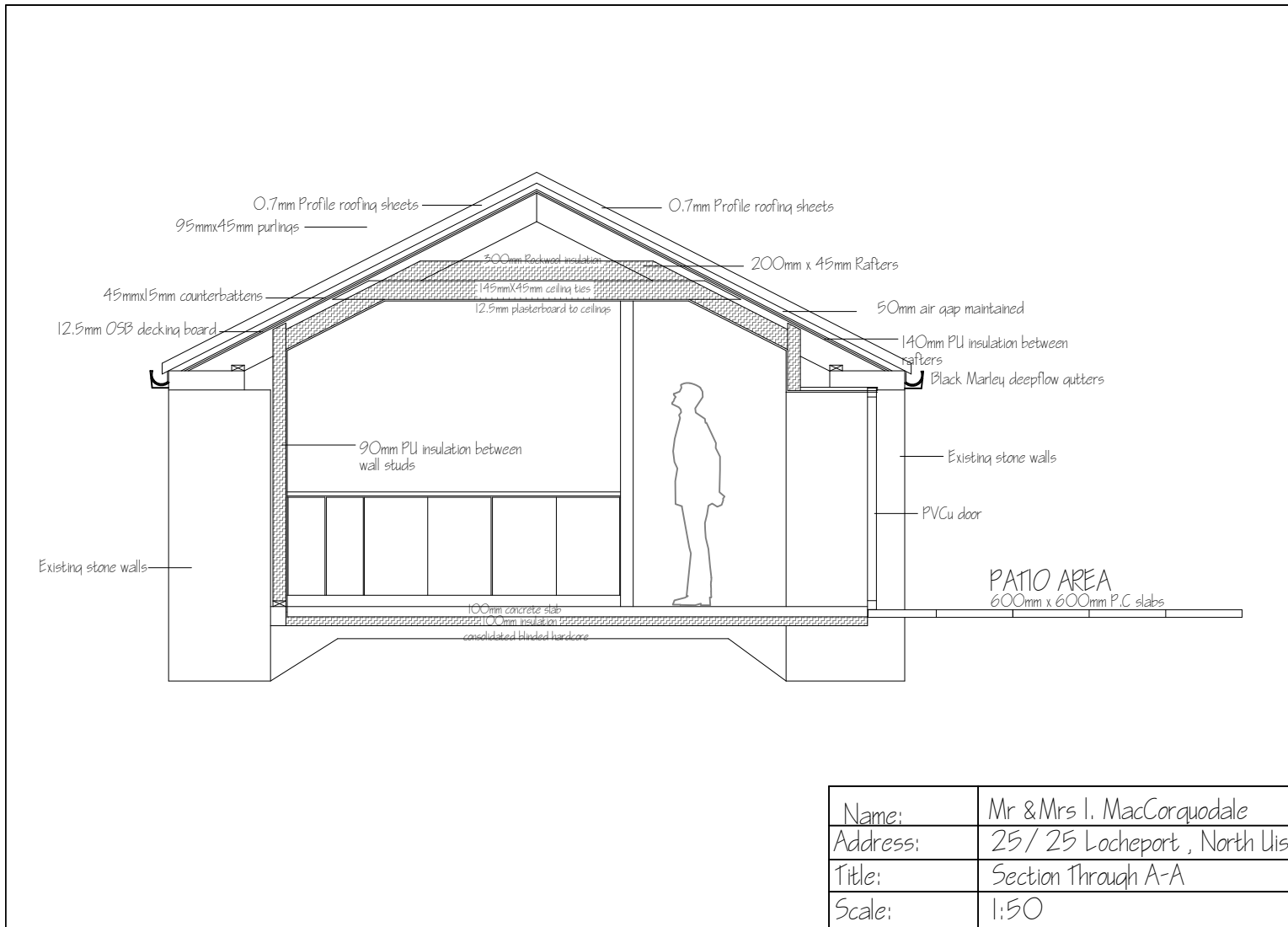

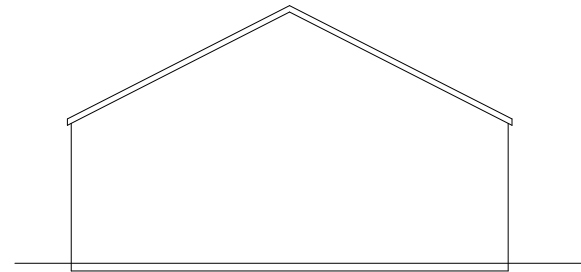
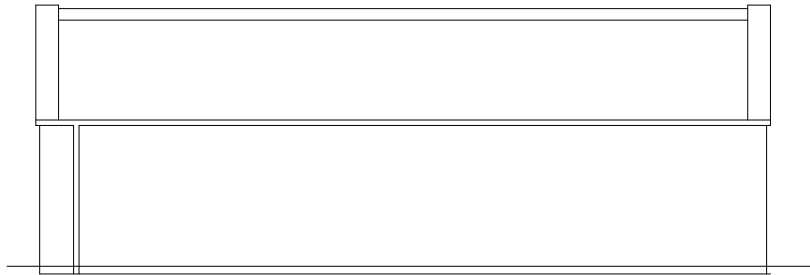
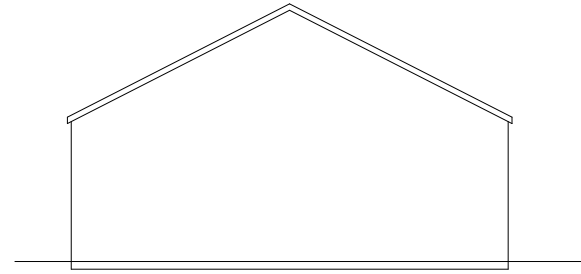
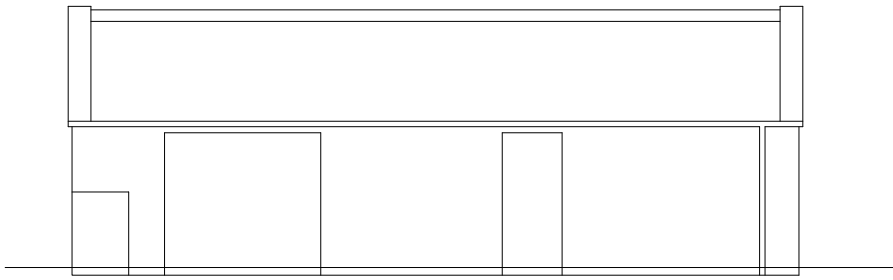

|          |                                |
|----------|--------------------------------|
| Name:    | Mr & Mrs I. MacCorquodale      |
| Address: | 25 / 25 Locheport , North Uist |
| Title:   | Existing Elevations            |
| Scale:   | 1:100                          |

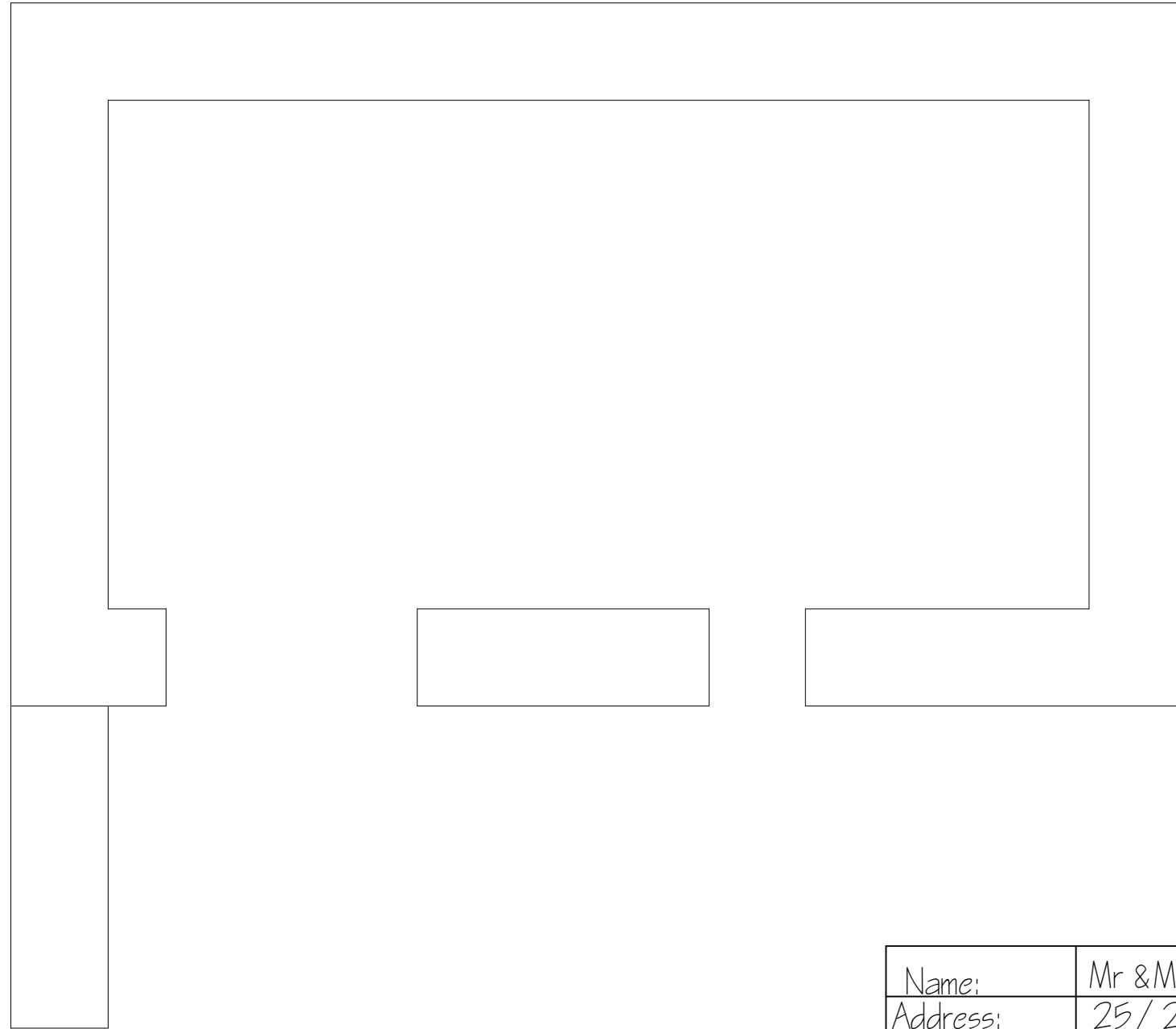

|          |                                |
|----------|--------------------------------|
| Name:    | Mr & Mrs I. MacCorquodale      |
| Address: | 25 / 25 Locheport , North Uist |
| Title:   | Existing Floor Plan            |
| Scale:   | 1:50                           |