



COMHAIRLE NAN EILEAN SIAR

The Town and Country Planning Scotland Act 1997 – Section 36(1)

Town and Country Planning General Development Procedure Order 2013 Regulation 16

Planning Register - Part 1

Application Details

Reference Number	24/00128/PPD
Date registered as valid	25/04/2024
Description of Development	Erect 7no. business units – in Use Classes 1,2,3 and 5 – with associated access, parking turning, air source heat pumps and services
Address or description of location to which the development relates	Business Units, Crowlista, Uig, Isle of Lewis
Applicant Name	Mr Derek Scanlan, Uig Development Trust
Applicant Address	Uig Community Shop, Timsgarry, Isle of Lewis
Agent name (if applicable)	
Agent address (if applicable)	

The above application summary is accompanied by plans and drawings sufficient to describe the development and where relevant any design statement.

Important Note: on Tuesday 07 November 2023, Comhairle nan Eilean Siar experienced a criminal cyber incident and is working with Police Scotland, the Scottish Government and the National Cyber Security Centre to investigate the matter.

The Online Planning Portal remains unavailable as does our suite of integrated software and hardware systems. In order to enable access by the wider public to application documents and consult upon planning applications, interim systems have been put in place on the temporary website of Comhairle nan Eilean Siar, including a rudimentary facility to display a limited number of documents per application.

Any party wishing to view the application file in full may do so at the offices of Comhairle nan Eilean Siar at Sandwick Road, Stornoway Isle of Lewis, HS1 2BW or Balivanich, Isle of Benbecula. HS7 5LA, ordinarily between 9am and 5pm Monday to Friday (excluding public and local holidays). It is recommended that in advance of visiting an office to view an application that you make an appointment by sending an email to planning@cne-siar.gov.uk

EIREASTADH BUSINESS UNITS, ISLE OF LEWIS PROPOSED :: LOCATION PLAN

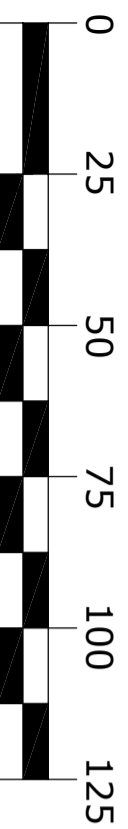
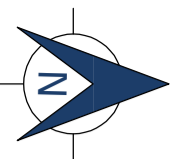
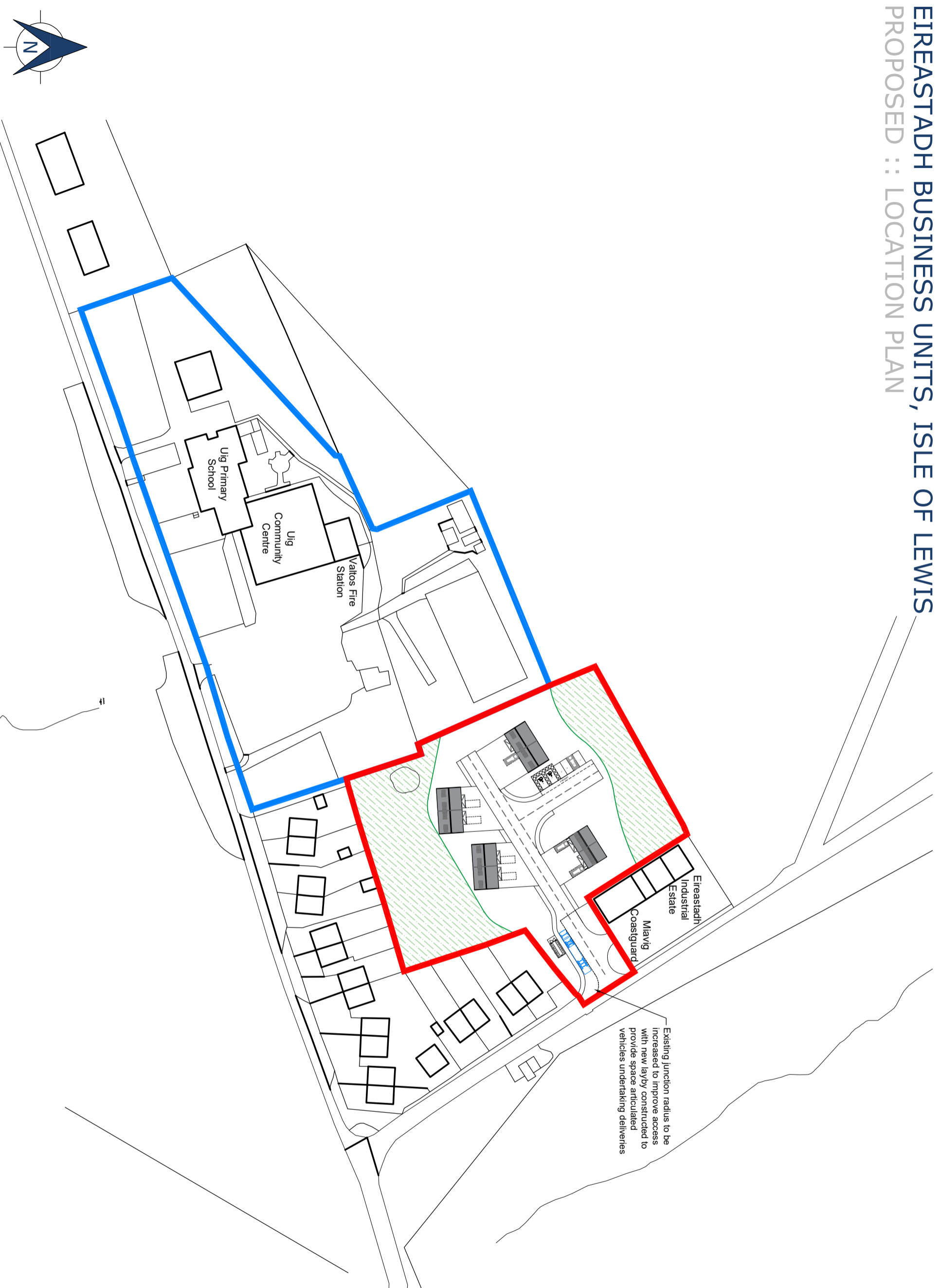

REV.	DESCRIPTION	DATE

LEGEND	
—	Site Boundary
—	UCCA Community Centre Boundary



**INNES SMITH
ARCHITECTURE**

Address: 141 Newmarket,
Stornoway,
Isle of Lewis
07867641277
Email: innes@innesarchitectur@gmail.com

DO NOT SCALE FROM DRAWINGS ALL DIMENSIONS SHOULD BE CHECKED ON SITE AND DISCREPANCIES NOTIFIED TO THE ARCHITECT.
COPYRIGHT PROTECTED THIS DOCUMENT AND ANY OTHER WORK IS REPRODUCED OR TRANSMITTED IN ANY FORM OR BY ANY MEANS WITHOUT THE WRITTEN PERMISSION OF INNES SMITH ARCHITECTURE. THE ARCHITECT SHALL NOT BE LIABLE FOR THE CONSEQUENCES OF ANY REPRESENTATIONS OTHER THAN THOSE MADE BY OR WITH THE CONSENT OF THE ARCHITECT WHICH WERE MADE FOR THE PURPOSES OF THIS DRAWING. THE ARCHITECT DOES NOT WARRANT THE PERFORMANCE, WORK, OR PRODUCTS OF OTHERS.

PROJECT: Eireastadh Business Units
Crowlistera, Uig
Isle of Lewis
HS2 9JG

CLIENT: Uig Development Trust

DESCRIPTION:
PROPOSED:
LOCATION PLAN

STATUS: PLANNING APPLICATION

SCALE:	DATE:	25/01/2024
1:1250 @A3	DRAWN:	IS
	CHECKED:	IS

DRAWING NO. 24/003/001

EIREASTADH BUSINESS UNITS, ISLE OF LEWIS PROPOSED :: SITE PLAN

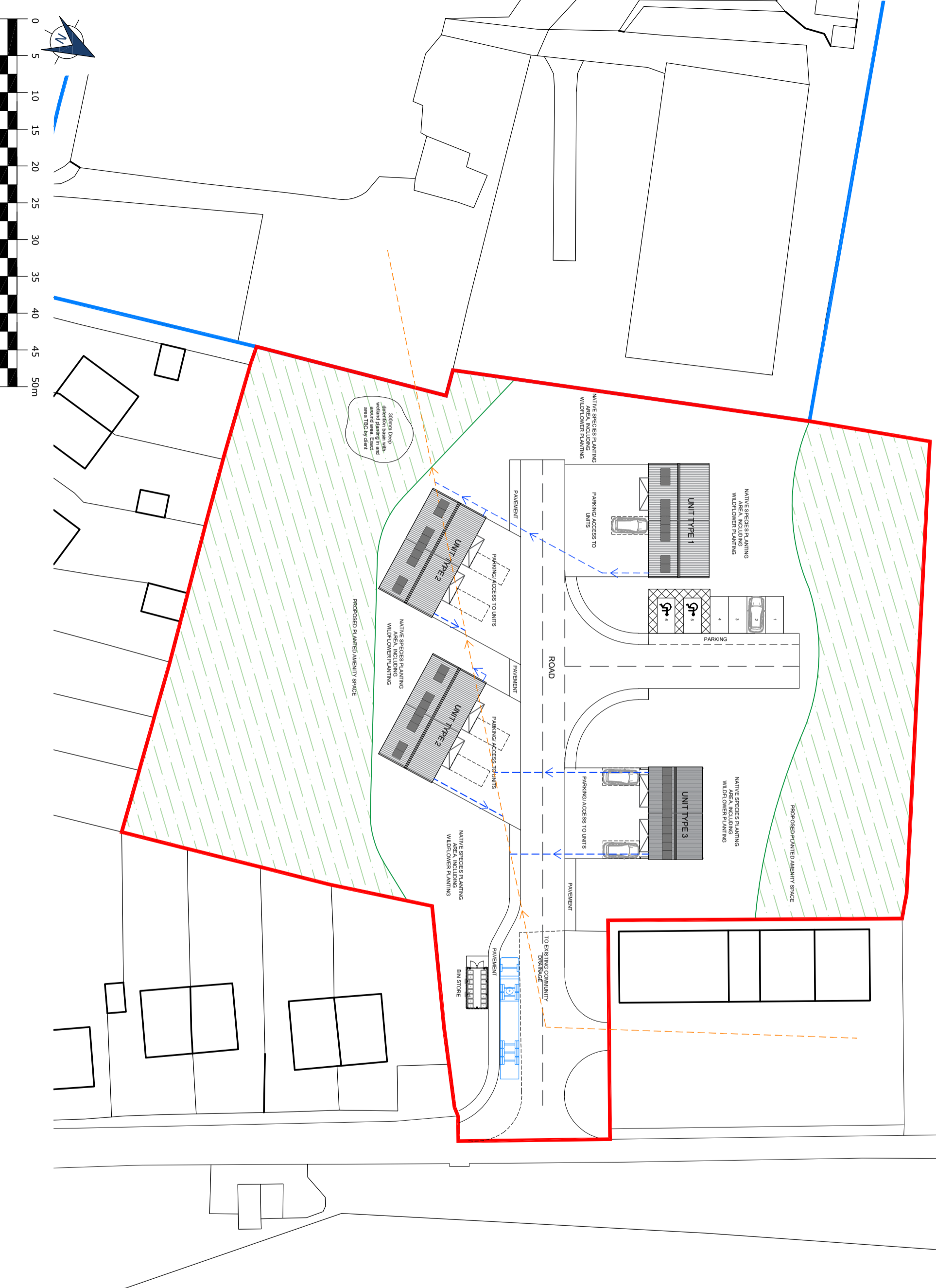

REV.	DESCRIPTION	DATE
A	Site plan scale revised to 1:500	10/04/24

LEGEND	
	Site Boundary
	Existing Foul Drainage
	Foul Drainage (Indicative)
	Proposed Planted Amenity Space

INNES SMITH ARCHITECTURE

141 Newmarket,
Stornoway,
Isle of Lewis
078517611277
innes@innesarchitect.com

Address: 141 Newmarket,
Stornoway,
Isle of Lewis
078517611277
innes@innesarchitect.com

Phone No:
Email:

DO NOT SCALE FROM DIMENSIONS ALL DIMENSIONS SHOULD BE CHECKED ON SITE AND DISCREPANCIES NOTIFIED TO THE ARCHITECT.

© COPYRIGHT PROTECTED THIS DOCUMENT AND ARTISTIC WORK IS REPRODUCED/DISSEMINATED IN ANY FORM IN WHOLE OR IN PART WITHOUT THE WRITTEN CONSENT OF ARCHITECTURAL FIRM INNES SMITH ARCHITECTURE. ANY REUSE OR MODIFICATION OF THIS DOCUMENT WITHOUT THE WRITTEN CONSENT OF ARCHITECTURAL FIRM INNES SMITH ARCHITECTURE IS PROHIBITED. ANY REUSE OR MODIFICATION OTHER THAN BY OR WITH THE CONSENT OF THE ARCHITECT WHICH MAY BE REVOKED AT ANY TIME WITHOUT NOTICE SHALL BE AT THE USER'S SOLE RISK AND WITHOUT LIABILITY TO ARCHITECTURAL FIRM INNES SMITH ARCHITECTURE. THE ARCHITECT DOES NOT WARRANT THE PERFORMANCE, WORK, OR PRODUCTS OF OTHERS.

PROJECT: Eireastadh Business Units
Crowlistera, Uig
Isle of Lewis
HS2 9JG

CLIENT: Uig Development Trust

DESCRIPTION: PROPOSED:
SITE PLAN

STATUS: PLANNING APPLICATION

SCALE: 1:500 @A3

DATE: 25/01/2024

DRAWN: IS

CHECKED: IS

DRAWING NO.: 24/003/002A

EIREASTADH BUSINESS UNITS, ISLE OF LEWIS PROPOSED LARGE UNIT (TYPE 1) :: FLOOR PLAN

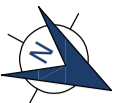
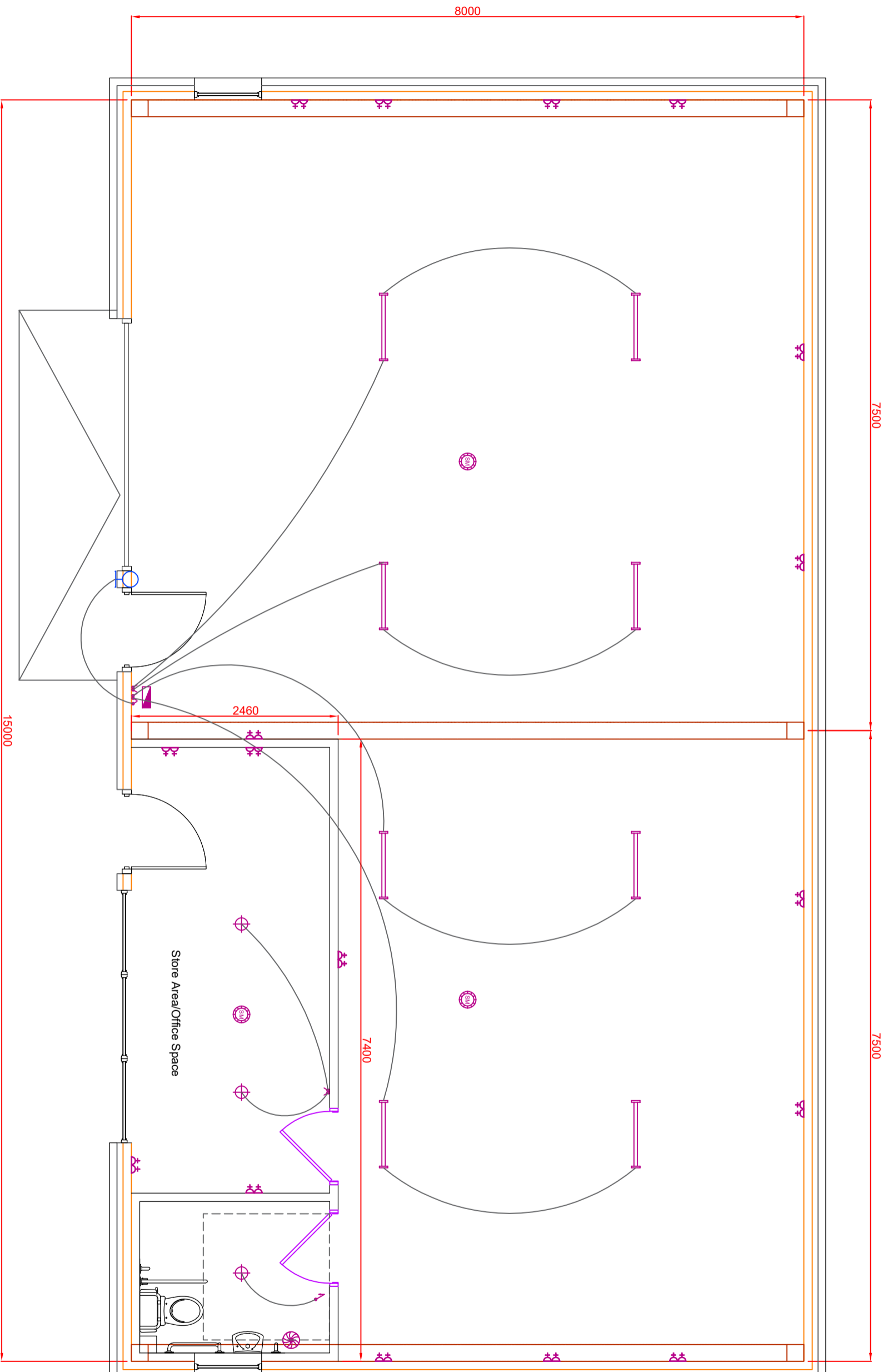

0 1 2 3 4 5m

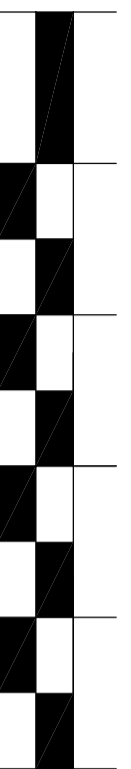

REV. DESCRIPTION DATE



**INNES SMITH
ARCHITECTURE**

Address: 141 Mearnsick,
Stornoway,
Isle of Lewis
078577641277
Email: innes@innesarchitectur@gmail.com

DO NOT SCALE FROM DIMENSIONS ALL DIMENSIONS SHOULD BE CHECKED ON SITE AND DISCREPANCIES NOTIFIED TO THE ARCHITECT.
© COPYRIGHT PROTECTED THIS DOCUMENT AND ARTISTIC WORK IS REPRODUCED OR TRANSMITTED IN ANY FORM OR BY ANY MEANS WITHOUT THE WRITTEN CONSENT OF ARCHITECTURE INNES SMITH ARCHITECTURE. ANY REPRODUCTION OR TRANSMISSION OF THIS DOCUMENT WITHOUT THE WRITTEN CONSENT OF ARCHITECTURE INNES SMITH ARCHITECTURE IS PROHIBITED. MODIFICATIONS OTHER THAN BY OR WITH THE CONSENT OF THE ARCHITECT WHICH HAS PREPARED THIS DOCUMENT ARE NOT PERMITTED. THE ARCHITECT DOES NOT WARRANT THE PERFORMANCE, WORK, OR PRODUCTS OF OTHERS.

PROJECT: Eireastadh Business Units
Crowlistera, Uig
Isle of Lewis
HS2 9JG

CLIENT: Uig Development Trust

DESCRIPTION:
PROPOSED LARGE UNIT (TYPE 1):

FLOOR PLAN

STATUS: PLANNING APPLICATION

SCALE: 1:50 @A3

DRAWING NO. 24/003/003

DATE: 25/01/2024
DRAWN: IS
CHECKED: IS

EIREASTADH BUSINESS UNITS, ISLE OF LEWIS PROPOSED LARGE UNIT (TYPE 1) :: ELEVATIONS

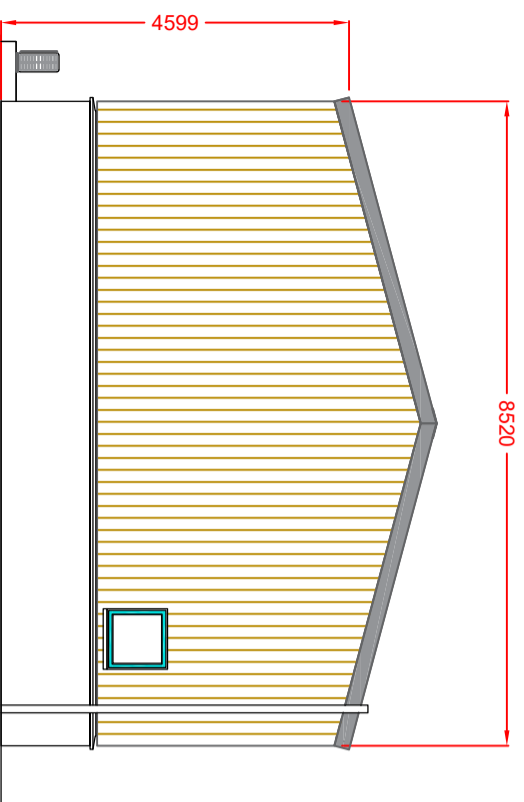

Left Elevation

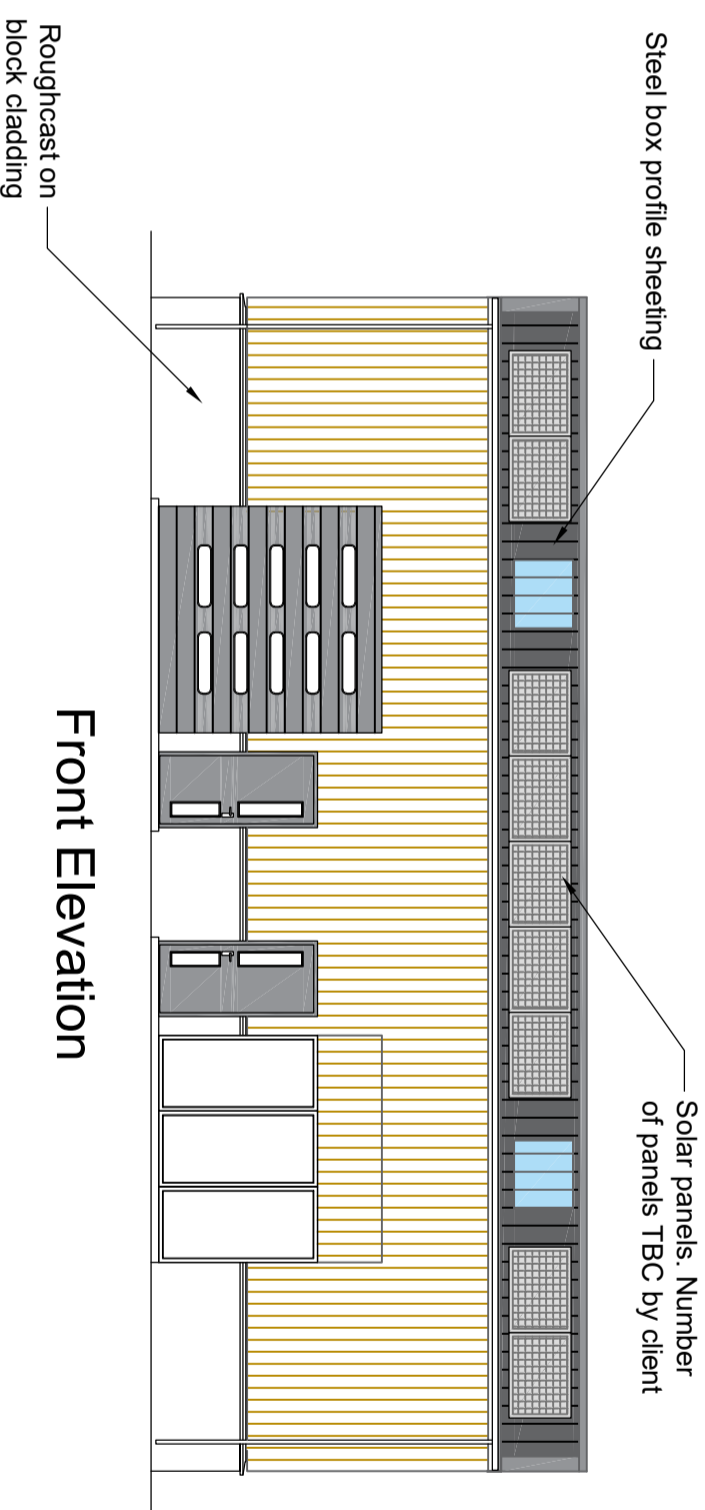

Front Elevation

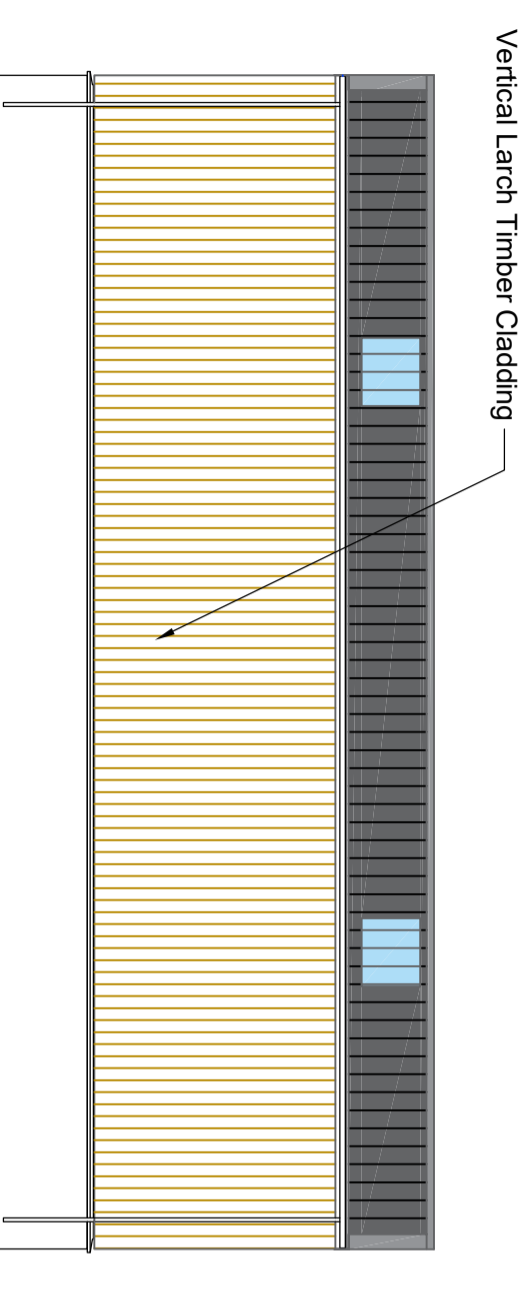

Rear Elevation

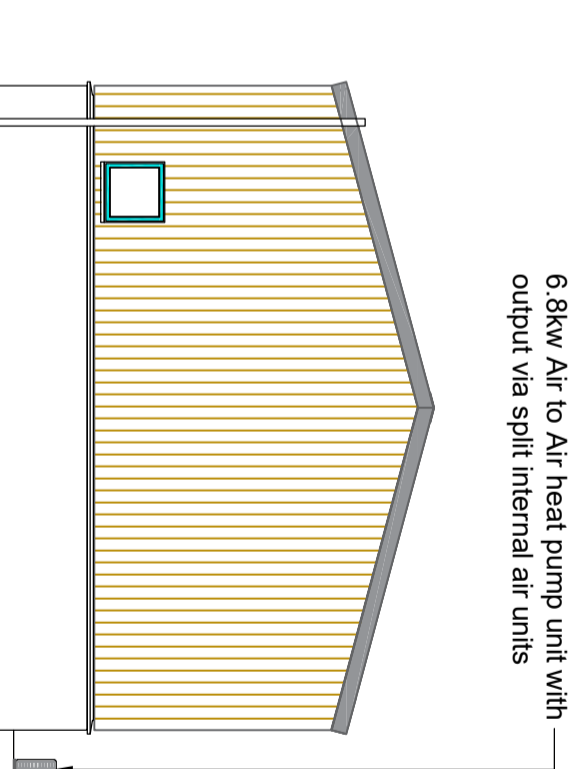

Right Elevation

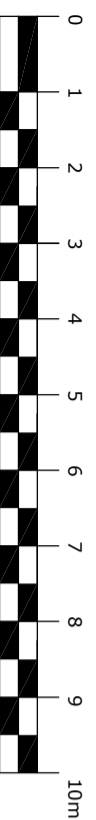

REV.	DESCRIPTION	DATE



**INNES SMITH
ARCHITECTURE**

Address: 141 Newmarket,
Stornoway,
Isle Of Lewis
078577641277
Email: innes@innesarchitectur@gmail.com

DO NOT SCALE FROM DRAWINGS ALL DIMENSIONS SHOULD BE CHECKED ON SITE AND DISCREPANCIES NOTICED TO THE ARCHITECT.
© COPYRIGHT PROTECTED THIS DOCUMENT AND ARTISTIC WORK IS THE PROPERTY OF INNES SMITH ARCHITECTURE. IT IS NOT TO BE REPRODUCED OR TRANSMITTED IN ANY FORM OR BY ANY MEANS, ELECTRONIC OR MECHANICAL, INCLUDING PHOTOCOPYING, RECORDING, OR BY ANY INFORMATION STORAGE AND RETRIEVAL SYSTEM, WITHOUT THE WRITTEN CONSENT OF ARCHITECTURAL UNIT INNES SMITH ARCHITECTURE. ANY UNAUTHORIZED REPRODUCTION OR TRANSMISSION OF THIS DOCUMENT OR MODIFICATIONS OTHER THAN BY OR WITH THE CONSENT OF THE ARCHITECT WHICH WAS PREPARED FOR THE ARCHITECT DOES NOT WARRANT THE PERFORMANCE, WORK, OR PRODUCTS OF OTHERS.

PROJECT: Eireastadh Business Units
Crowlistera, Uig
Isle of Lewis
HS2 9JG

CLIENT: Uig Development Trust

DESCRIPTION:
PROPOSED LARGE UNIT (TYPE 1):
ELEVATIONS

STATUS: PLANNING APPLICATION

SCALE: DATE: 25/01/2024
1:100 @A3 DRAWN: IS
CHECKED: IS

DRAWING NO. 24/003/004

EIREASTADH BUSINESS UNITS, ISLE OF LEWIS PROPOSED LARGE DOUBLE UNIT (TYPE 2):: FLOOR PLAN

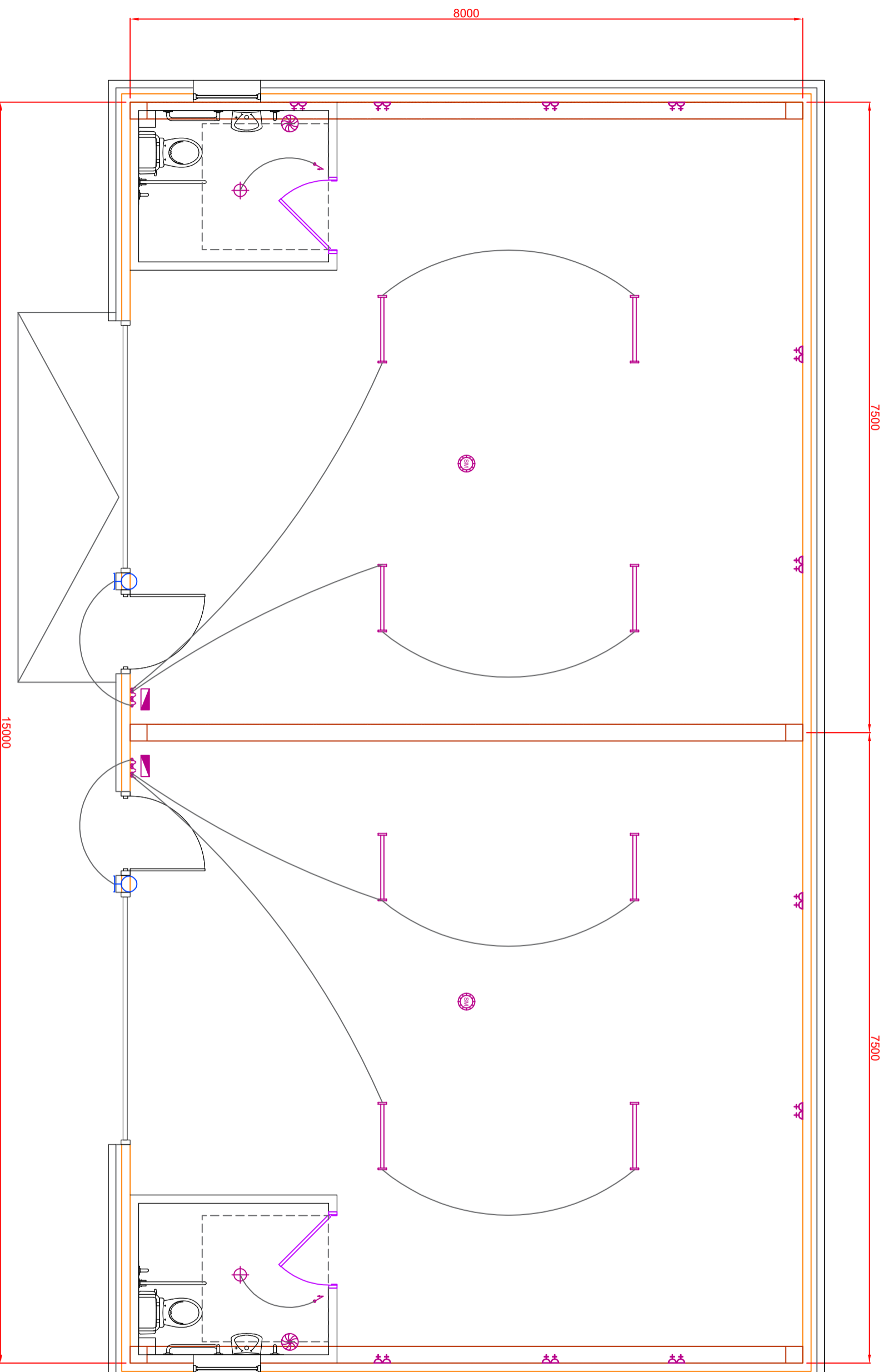

REV.	DESCRIPTION	DATE
------	-------------	------

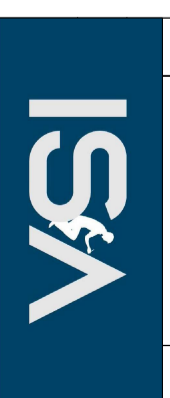

**INNES SMITH
ARCHITECTURE**

Address: 141 Newmarket,
Stornoway,
Isle of Lewis
HS2 9JG
Phone No: 078517641277
Email: innes@innesarchitectur@gmail.com

DO NOT SCALE FROM DIMENSIONS ALL DIMENSIONS SHOULD BE CHECKED ON SITE AND DISCREPANCIES NOTIFIED TO THE ARCHITECT.
© COPYRIGHT PROTECTED THIS DOCUMENT AND ARTISTIC WORK IS REPRODUCED OR TRANSMITTED IN ANY FORM OR BY ANY MEANS WITHOUT THE WRITTEN CONSENT OF ARCHITECTURE INNES SMITH ARCHITECTURE LIMITED. ANY UNAUTHORIZED REPRODUCTION OR TRANSMISSION OF THIS DOCUMENT OR ANY INFORMATION CONTAINED THEREIN IS STRICTLY PROHIBITED. THE ARCHITECT ACCEPTS NO LIABILITY FOR ANY ERRORS OR OMISSIONS OR FOR ANY DAMAGE OR LOSS OF PROFITS OR OTHER FINANCIAL LOSS WHICH MAY BE SUFFERED BY ANY PERSON AS A RESULT OF THE ARCHITECT'S NEGLIGENCE OR OTHERWISE.
THE ARCHITECT DOES NOT WARRANT THE PERFORMANCE, WORK, OR PRODUCTS OF OTHERS.

PROJECT: Eireastadh Business Units
Crowlistera, Uig
Isle of Lewis
HS2 9JG

CLIENT: Uig Development Trust

DESCRIPTION:
PROPOSED LARGE DOUBLE UNIT
(TYPE 2):
FLOOR PLAN

STATUS: PLANNING APPLICATION

SCALE: 1:50 @A3

DATE:	25/01/2024
DRAWN:	IS
CHECKED:	IS

DRAWING NO: 24/003/005

EIREASTADH BUSINESS UNITS, ISLE OF LEWIS PROPOSED LARGE DOUBLE UNIT (TYPE 2) :: ELEVATIONS

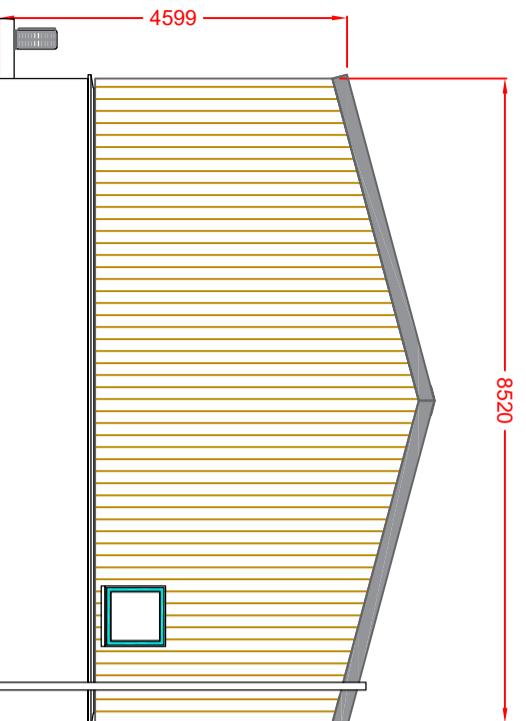

Left Elevation

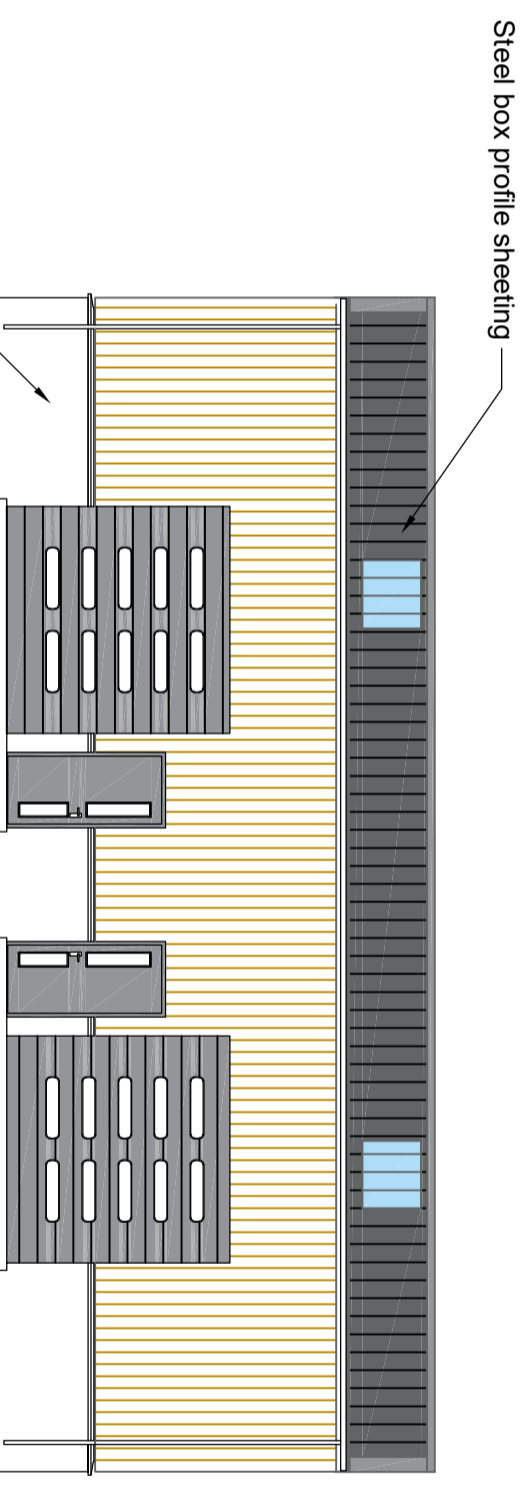

Front Elevation

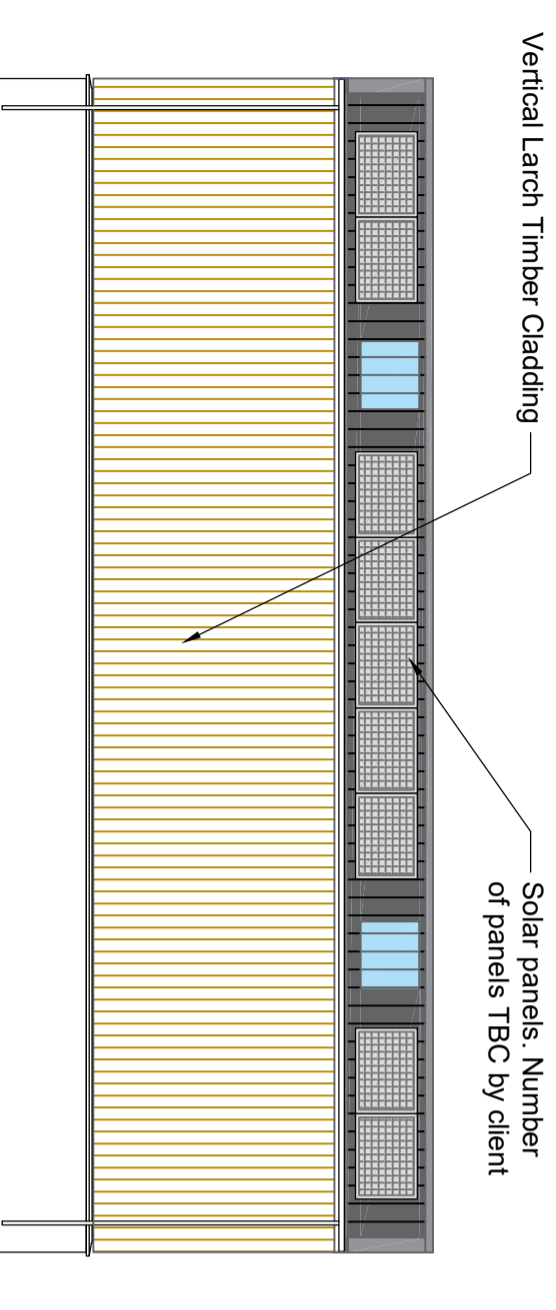

Rear Elevation

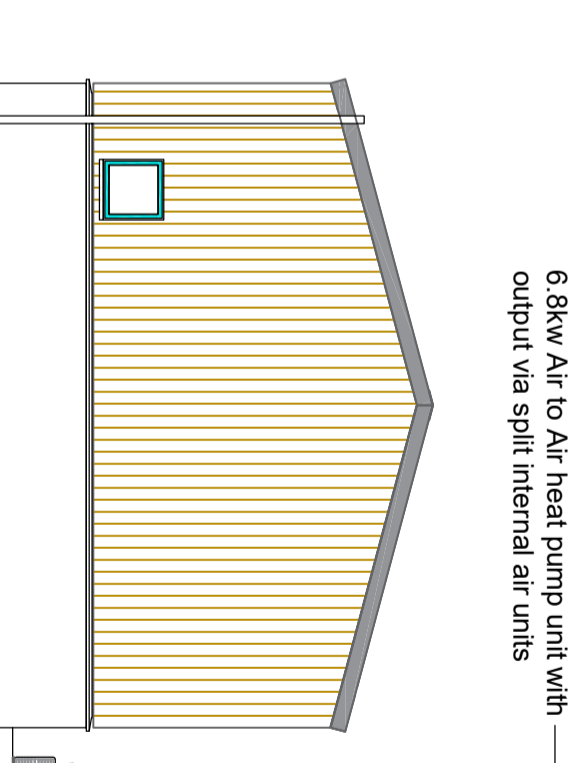

Right Elevation

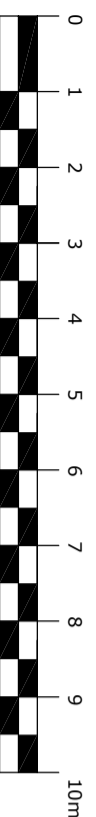

REV.	DESCRIPTION	DATE

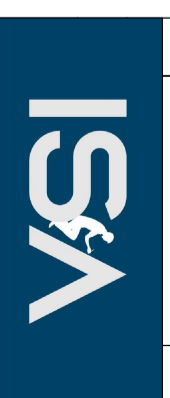

**INNES SMITH
ARCHITECTURE**

Address: 141 Netherfield,
Stornoway,
Isle Of Lewis
078577641277
Email: innes@innesarchitectur@gmail.com

DO NOT SCALE FROM DRAWINGS ALL DIMENSIONS SHOULD BE CHECKED ON SITE AND DISCREPANCIES NOTIFIED TO THE ARCHITECT.
© COPYRIGHT PROTECTED THIS DOCUMENT AND ARTISTIC WORK IS REPRODUCED OR TRANSMITTED IN ANY FORM OR BY ANY MEANS WITHOUT THE WRITTEN CONSENT OF ARCHITECTURAL INNES SMITH ARCHITECTURE. ANY REPRODUCTION OR TRANSMISSION OF THIS DOCUMENT WITHOUT THE WRITTEN CONSENT OF ARCHITECTURAL INNES SMITH ARCHITECTURE IS STRICTLY PROHIBITED. ANY MODIFICATIONS OTHER THAN BY OR WITH THE CONSENT OF THE ARCHITECT WHICH MAY BE MADE TO THIS DOCUMENT SHALL BE AT THE ARCHITECT'S SOLE RISK. THE ARCHITECT DOES NOT WARRANT THE PERFORMANCE, WORK, OR PRODUCTS OF OTHERS.

PROJECT: Eireastadh Business Units
Crowlistera, Uig
Isle of Lewis
HS2 9JG

CLIENT: Uig Development Trust

DESCRIPTION:
PROPOSED LARGE DOUBLE UNIT
(TYPE 2):
ELEVATIONS

STATUS: PLANNING APPLICATION

SCALE: DATE: 25/01/2024
DRAWN: IS
CHECKED: IS

DRAWING NO. 24/003/006

EIREASTADH BUSINESS UNITS, ISLE OF LEWIS PROPOSED DOUBLE UNIT (TYPE 3):: FLOOR PLAN

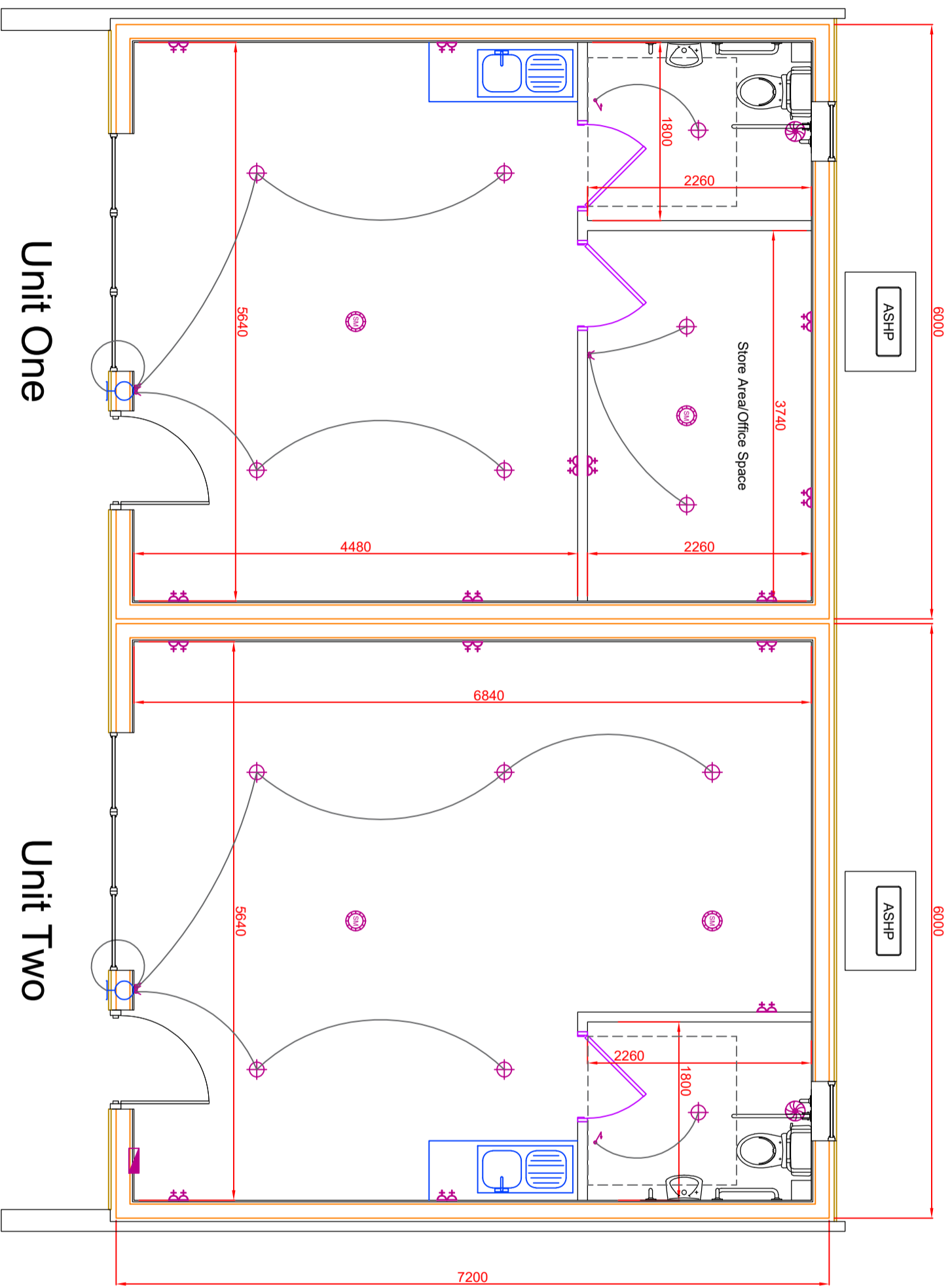

Unit One

Unit Two

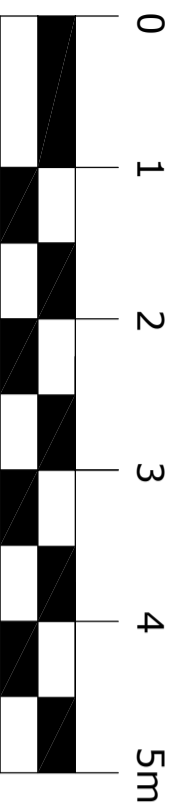

REV.	DESCRIPTION	DATE



INNES SMITH ARCHITECTURE

Address: 141 Newmarket, Stornoway, Isle Of Lewis, HS2 9JG
 Phone No: 078277641277
 Email: innes@innesarchitectur@gmail.com

DO NOT SCALE FROM DIMENSIONS ALL DIMENSIONS SHOULD BE CHECKED ON SITE AND DISCREPANCIES NOTIFIED TO THE ARCHITECT.
 © COPYRIGHT PROTECTED THIS DOCUMENT AND ARTISTIC WORK IS REPRODUCED OR TRANSMITTED IN ANY FORM OR BY ANY MEANS WITHOUT THE WRITTEN CONSENT OF ARCHITECTURAL INNES SMITH ARCHITECTURE. ANY REPRODUCTION OR TRANSMISSION OF THIS DOCUMENT FOR ANY PURPOSE OTHER THAN THAT AUTHORIZED BY ARCHITECTURAL INNES SMITH ARCHITECTURE IS PROHIBITED. THE ARCHITECT DOES NOT WARRANT THE PERFORMANCE, WORK, OR PRODUCTS OF OTHERS.

PROJECT: Eireastadh Business Units
 Crowlistera, Uig
 Isle of Lewis
 HS2 9JG

CLIENT: Uig Development Trust

DESCRIPTION: PROPOSED DOUBLE UNIT (TYPE 3):

FLOOR PLAN

STATUS: PLANNING APPLICATION

SCALE: 1:50 @A3

DRAWING NO. 24/003/007

DATE	DRAWN	CHECKED
25/01/2024	IS	IS

EIREASTADH BUSINESS UNITS, ISLE OF LEWIS PROPOSED DOUBLE UNIT (TYPE 3) :: ELEVATIONS

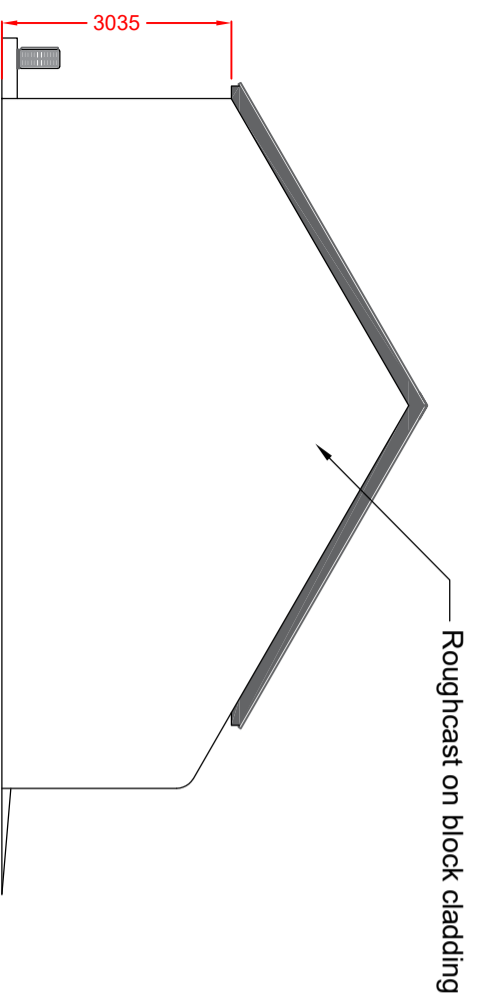

Left Elevation

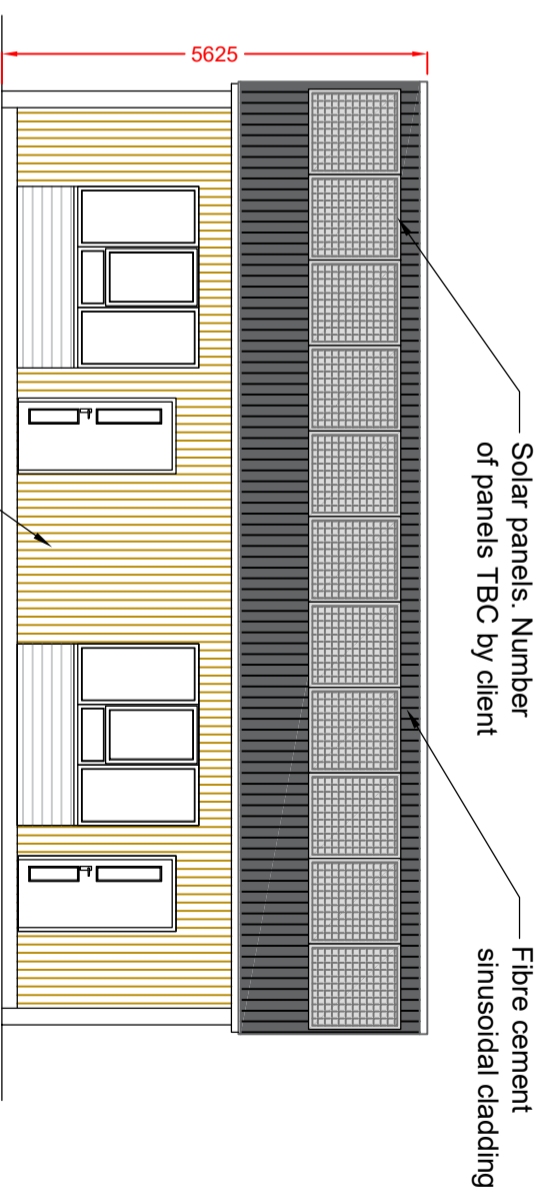

Front Elevation

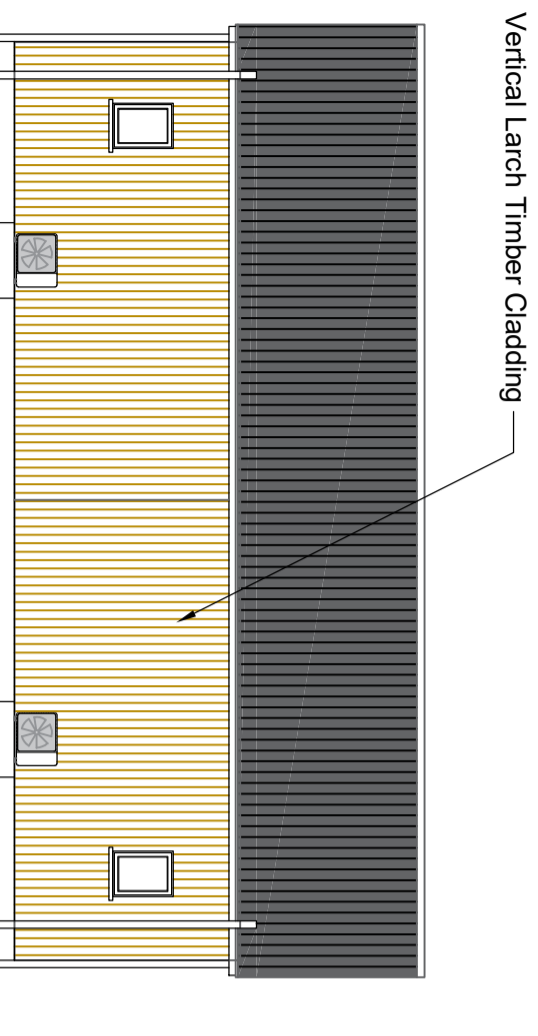

Rear Elevation

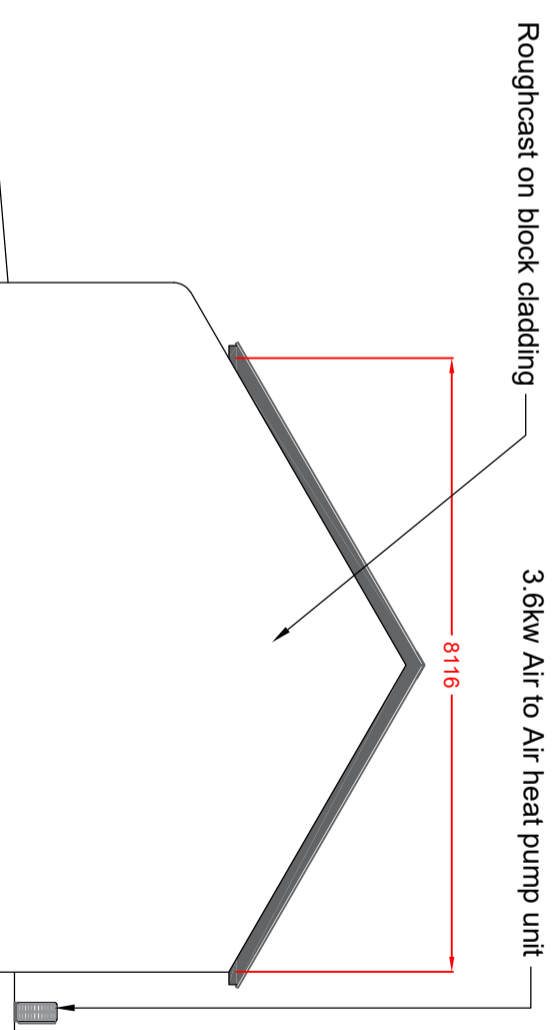

Right Elevation

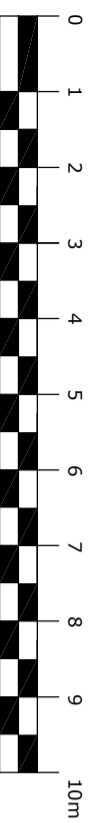

REV.	DESCRIPTION	DATE



**INNES SMITH
ARCHITECTURE**

Address: 141 Newmarket, Stormroy, Isle Of Lewis 07857541277, innes@innesarchitect.com
 Phone No: 07857541277
 Email: innes@innesarchitect.com

DO NOT SCALE FROM DIMENSIONS ALL DIMENSIONS SHOULD BE CHECKED ON SITE AND DISCREPANCIES NOTIFIED TO THE ARCHITECT.
 © COPYRIGHT PROTECTED THIS DOCUMENT AND ARTISTIC WORK IS REPRODUCED OR TRANSMITTED IN ANY FORM OR BY ANY MEANS WITHOUT THE WRITTEN CONSENT OF ARCHITECTURE INNES SMITH ARCHITECTURE LIMITED. ANY UNAUTHORIZED REPRODUCTION OR TRANSMISSION OF THIS DOCUMENT OR ANY INFORMATION CONTAINED HEREIN IS STRICTLY PROHIBITED. THE ARCHITECT ACCEPTS NO LIABILITY FOR MODIFICATIONS OTHER THAN BY OR WITH THE CONSENT OF THE ARCHITECT WHICH MAY BE MADE TO THIS DOCUMENT. THE ARCHITECT'S LIABILITY IS LIMITED TO THE PRODUCTS OF OTHERS.
 THE ARCHITECT DOES NOT WARRANT THE PERFORMANCE, WORK, OR PRODUCTS OF OTHERS.

PROJECT: Eireastadh Business Units
 Crowlistera, Uig
 Isle of Lewis
 HS2 9JG

CLIENT: Uig Development Trust

DESCRIPTION:
 PROPOSED DOUBLE UNIT (TYPE 3):
 ELEVATIONS

STATUS: PLANNING APPLICATION

SCALE:	DATE:	25/01/2024
1:100 @A3	DRAWN:	IS
	CHECKED:	IS

DRAWING NO. 24/003/008

EIREASTADH BUSINESS UNITS, ISLE OF LEWIS PROPOSED :: BIN STORE

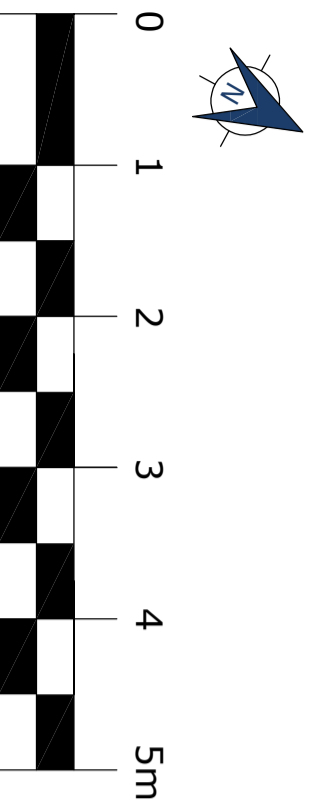
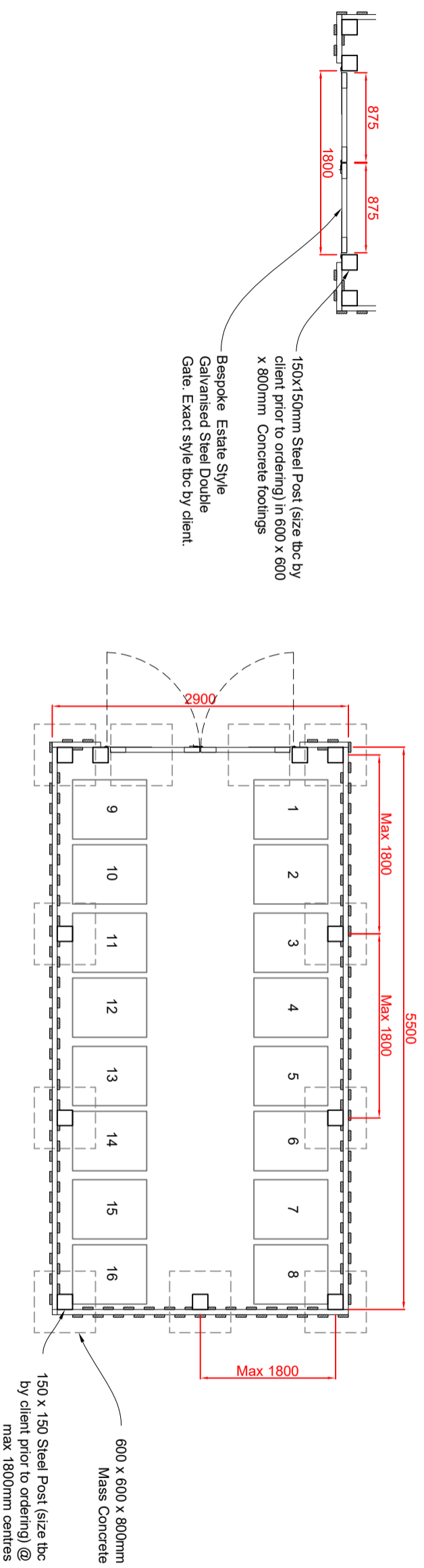
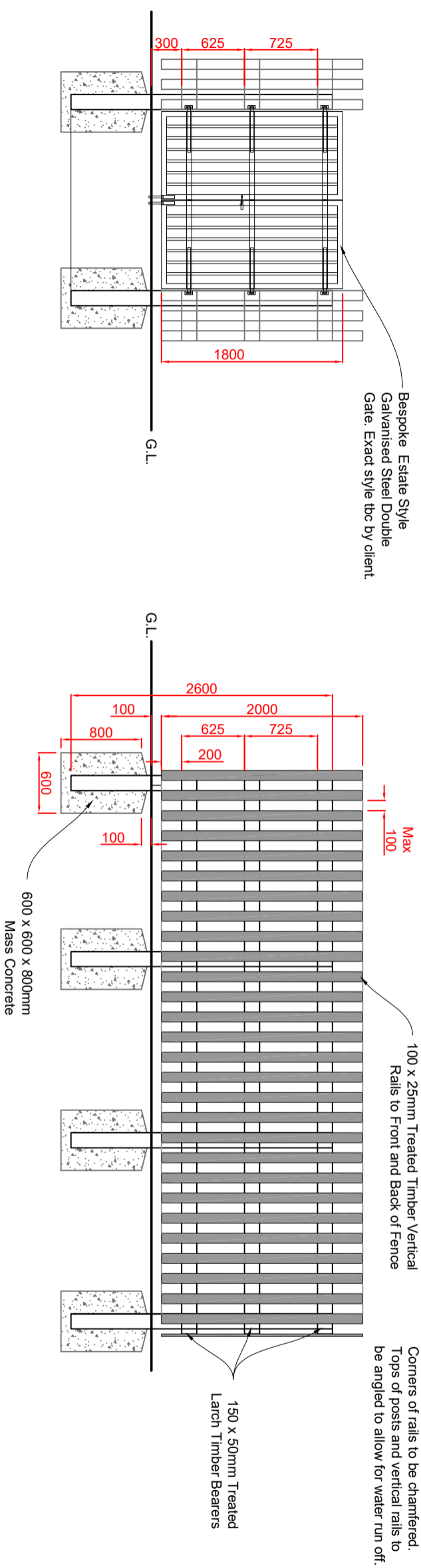

REV.	DESCRIPTION	DATE

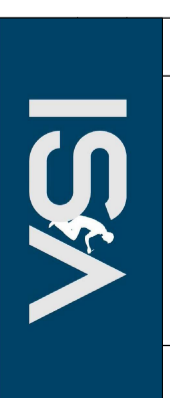

**INNES SMITH
ARCHITECTURE**

Address: 141 Newmarket,
Stornoway,
Isle Of Lewis
078617641277
innesmarchitectur@gmail.com

Phone No:
Email:

DO NOT SCALE FROM DRAWINGS. ALL DIMENSIONS SHOULD BE CHECKED ON SITE AND DISCREPANCIES NOTIFIED TO THE ARCHITECT.

© COPYRIGHT PROTECTED. THIS DOCUMENT AND ARTISTIC WORK IS REPRODUCED IN ANY FORM IN WHOLE OR IN PART WITHOUT THE WRITTEN CONSENT OF ARCHITECTURE INNES SMITH ARCHITECTURE. ANY REPRODUCTION OR TRANSMISSION OF THIS DOCUMENT OR ANY MODIFICATIONS OTHER THAN BY OR WITH THE CONSENT OF THE ARCHITECT WHICH WAS PREPARED FOR THE ARCHITECT DOES NOT WARRANT THE PERFORMANCE, WORK, OR PRODUCTS OF OTHERS.

PROJECT: Eireastadh Business Units
Crowlistera, Uig
Isle of Lewis
HS2 9JG

CLIENT: Uig Development Trust

DESCRIPTION:
PROPOSED:
BIN STORE

STATUS: PLANNING APPLICATION

SCALE: 1:50 @A3

DATE:	25/01/2024
DRAWN:	IS
CHECKED:	IS

DRAWING NO.: 24/003/009