



COMHAIRLE NAN EILEAN SIAR

The Town and Country Planning Scotland Act 1997 – Section 36(1)

Town and Country Planning General Development Procedure Order 2013 Regulation 16

Planning Register - Part 1

Application Details

Reference Number: 24/00121/PPD

Date registered as valid: 20 March 2024

Description of Development: Temporary consent (up to 5 years) for the siting of a shipping container (6m by 2.4m) for retail purposes

Address or description of location to which the development relates: Village Street, St Kilda, Isle of Harris

Applicant Name: Susan Bain - The National Trust for Scotland

Applicant Address: Balnain House, 40 Huntly Street, Inverness

Agent name (if applicable)
Agent address (if applicable)

The above application summary is accompanied by plans and drawings sufficient to describe the development and where relevant any design statement.

Important Note: on Tuesday 07 November 2023, Comhairle nan Eilean Siar experienced a criminal cyber incident and is working with Police Scotland, the Scottish Government and the National Cyber Security Centre to investigate the matter.

The Online Planning Portal remains unavailable as does our suite of integrated software and hardware systems. In order to enable access by the wider public to application documents and consult upon planning applications, interim systems have been put in place on the temporary website of Comhairle nan Eilean Siar, including a rudimentary facility to display a limited number of documents per application.

Any party wishing to view the application file in full may do so at the offices of Comhairle nan Eilean Siar at Sandwick Road, Stornoway Isle of Lewis, HS1 2BW or Balivanich, Isle of Benbecula. HS7 5LA, ordinarily between 9am and 5pm Monday to Friday (excluding public and local holidays). It is recommended that in advance of visiting an office to view an application that you make an appointment by sending an email to planning@cne-siar.gov.uk

10200

10300

10400

10500



899100

899100

899000

899000



Contains OS data © Crown Copyright and database right 2023
Contains data from OS Zoomstack

© Crown copyright and database rights
(2024) OS 100023880
All other data © National Trust for Scotland

Date: 26/02/2024
Scale: 1:1,1250 at A4

St Kilda Container Location Plan



10300

10350

10400



899100

899100

899050

899050

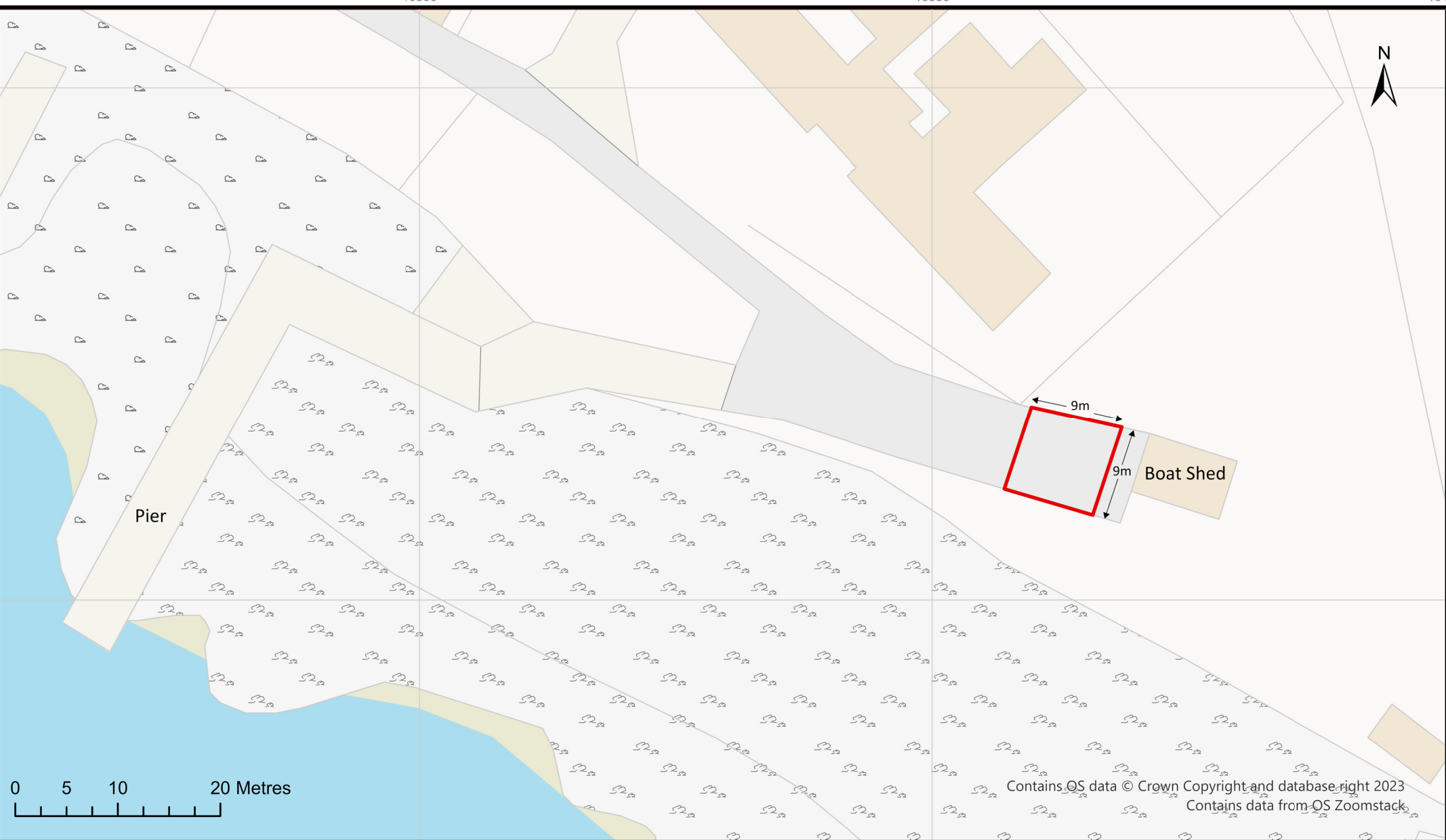

Pier

Boat Shed

9m

9m

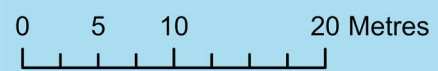

Contains OS data © Crown Copyright and database right 2023
Contains data from OS Zoomstack

© Crown copyright and database rights
(2024) OS 100023880
All other data © National Trust for Scotland

St Kilda Container Location Plan



Date: 26/02/2024
Scale: 1: 500 at A4

S T K I L D A
S H O P C O N T A I N E R

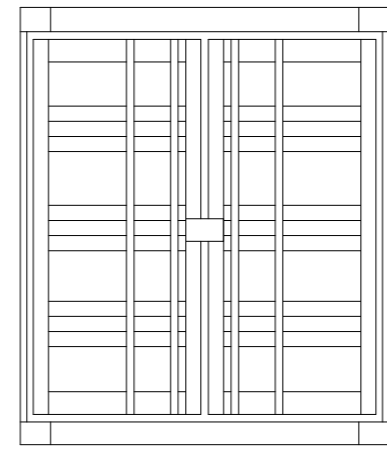

FRONT ELEVATION
with metal doors closed

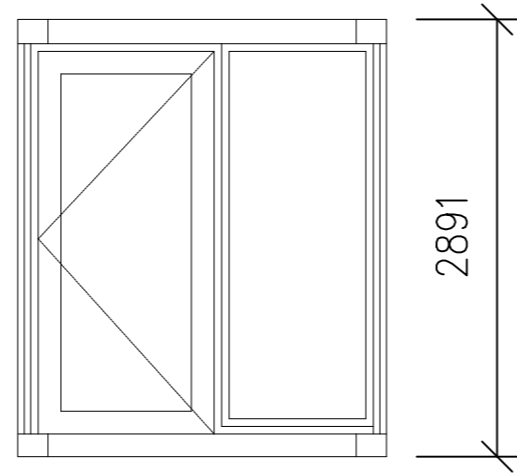

FRONT ELEVATION
with metal doors open

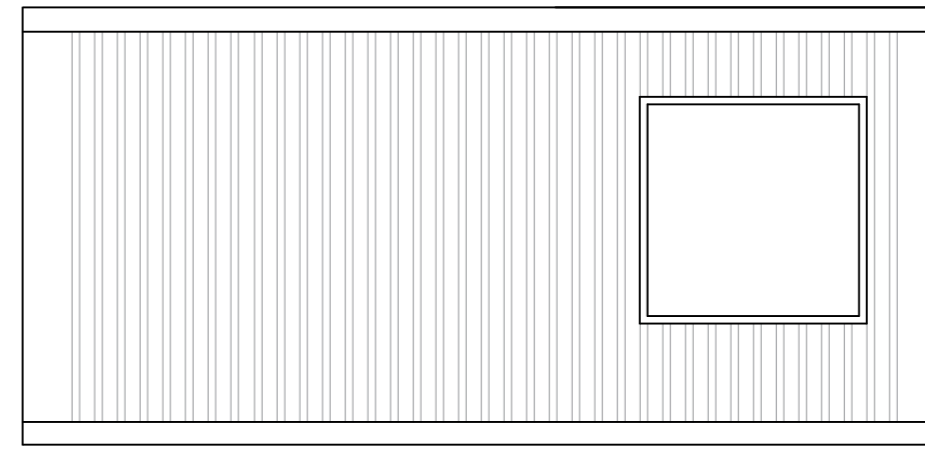

SIDE ELEVATION

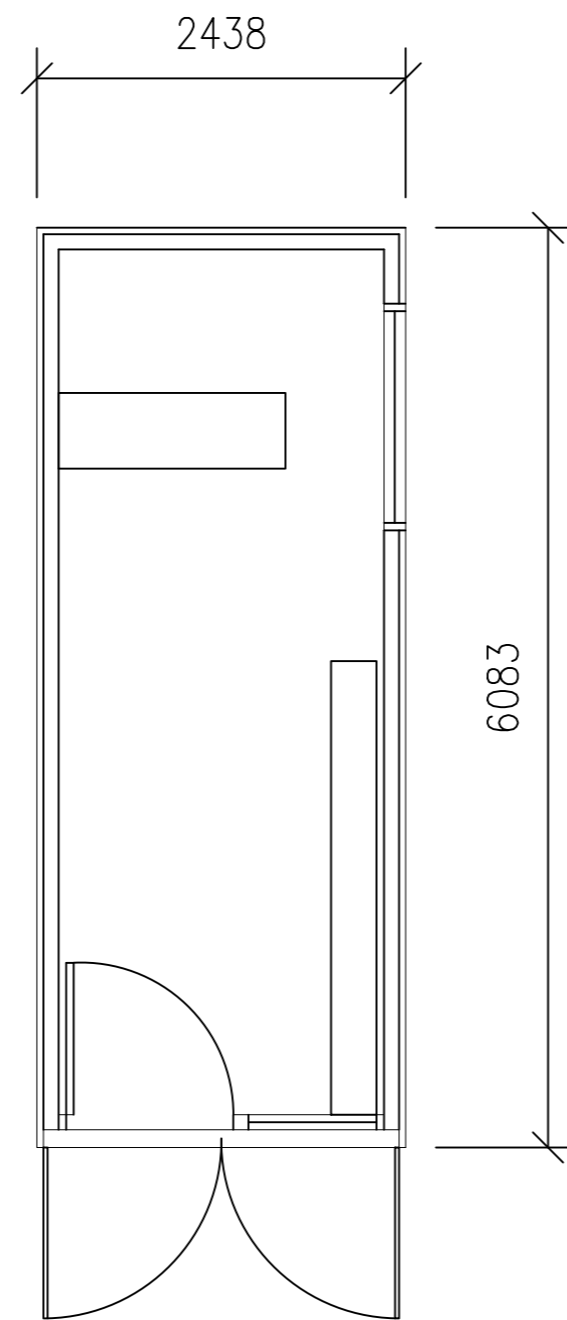

FLOOR PLAN

