



COMHAIRLE NAN EILEAN SIAR

The Town and Country Planning Scotland Act 1997 – Section 36(1)

Town and Country Planning General Development Procedure Order 2013 Regulation 16

Planning Register - Part 1

Application Details

Reference Number:	24/00042/PPD
Date registered as valid:	12 February 2024
Description of Development:	Erection of dwelling, with associated parking & drainage
Address or description of location to which the development relates:	14 Locheport, North Uist (E:87205 N:863152)
Applicant Name:	Scott Anderson
Applicant Address:	18 Illeray, Clachan, North Uist
Agent name (if applicable)	
Agent address (if applicable)	

The above application summary is accompanied by plans and drawings sufficient to describe the development and where relevant any design statement.

Important Note: on Tuesday 07 November 2023, Comhairle nan Eilean Siar experienced a criminal cyber incident and is working with Police Scotland, the Scottish Government and the National Cyber Security Centre to investigate the matter.

The Online Planning Portal remains unavailable as does our suite of integrated software and hardware systems. In order to enable access by the wider public to application documents and consult upon planning applications, interim systems have been put in place on the temporary website of Comhairle nan Eilean Siar, including a rudimentary facility to display a limited number of documents per application.

Any party wishing to view the application file in full may do so at the offices of Comhairle nan Eilean Siar at Sandwick Road, Stornoway Isle of Lewis, HS1 2BW or Balivanich, Isle of Benbecula. HS7 5LA, ordinarily between 9am and 5pm Monday to Friday (excluding public and local holidays). It is recommended that in advance of visiting an office to view an application that you make an appointment by sending an email to planning@cne-siar.gov.uk

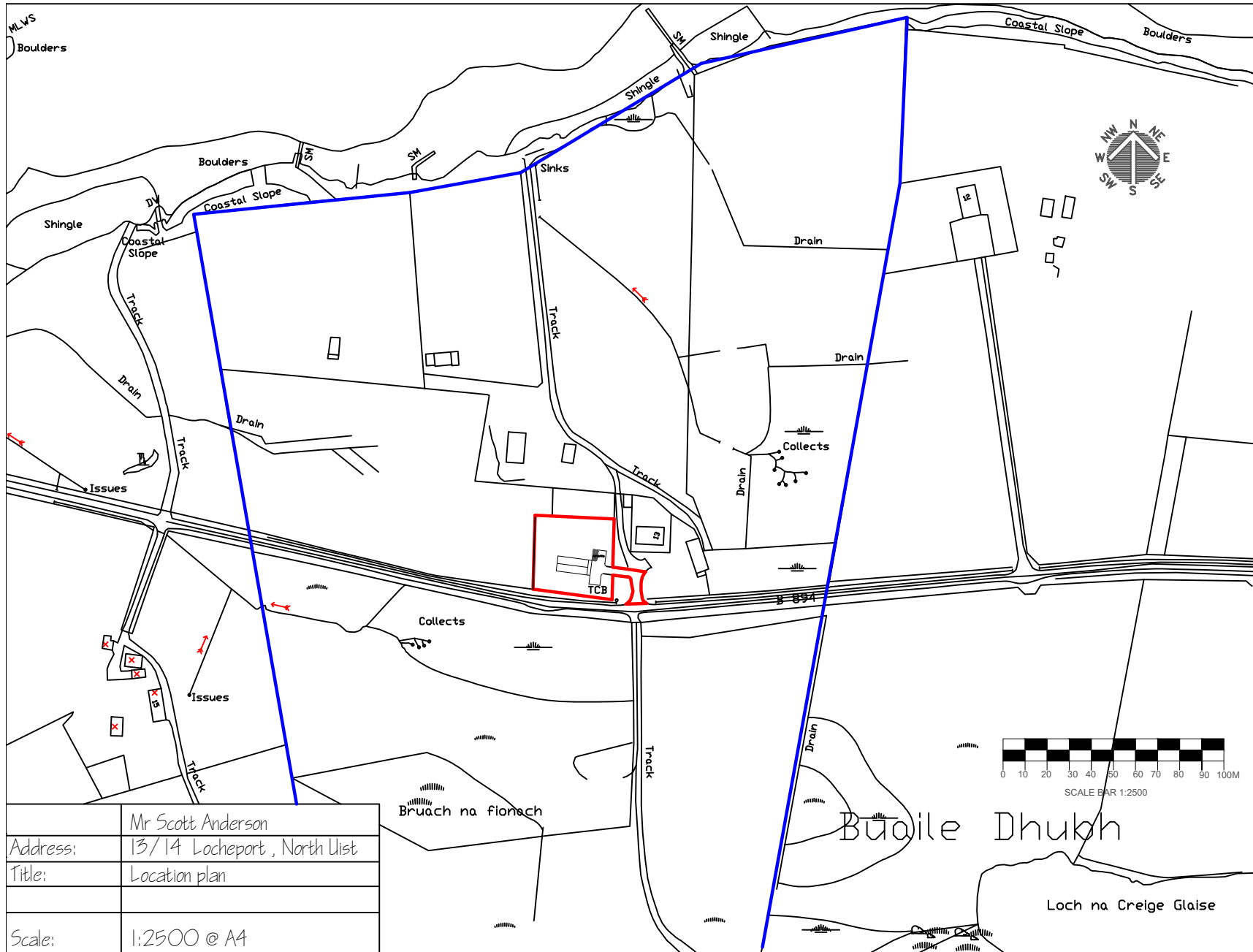

	Mr Scott Anderson
Address:	13/14 Lochport, North Uist
Title:	Location plan
Scale:	1:2500 @ A4

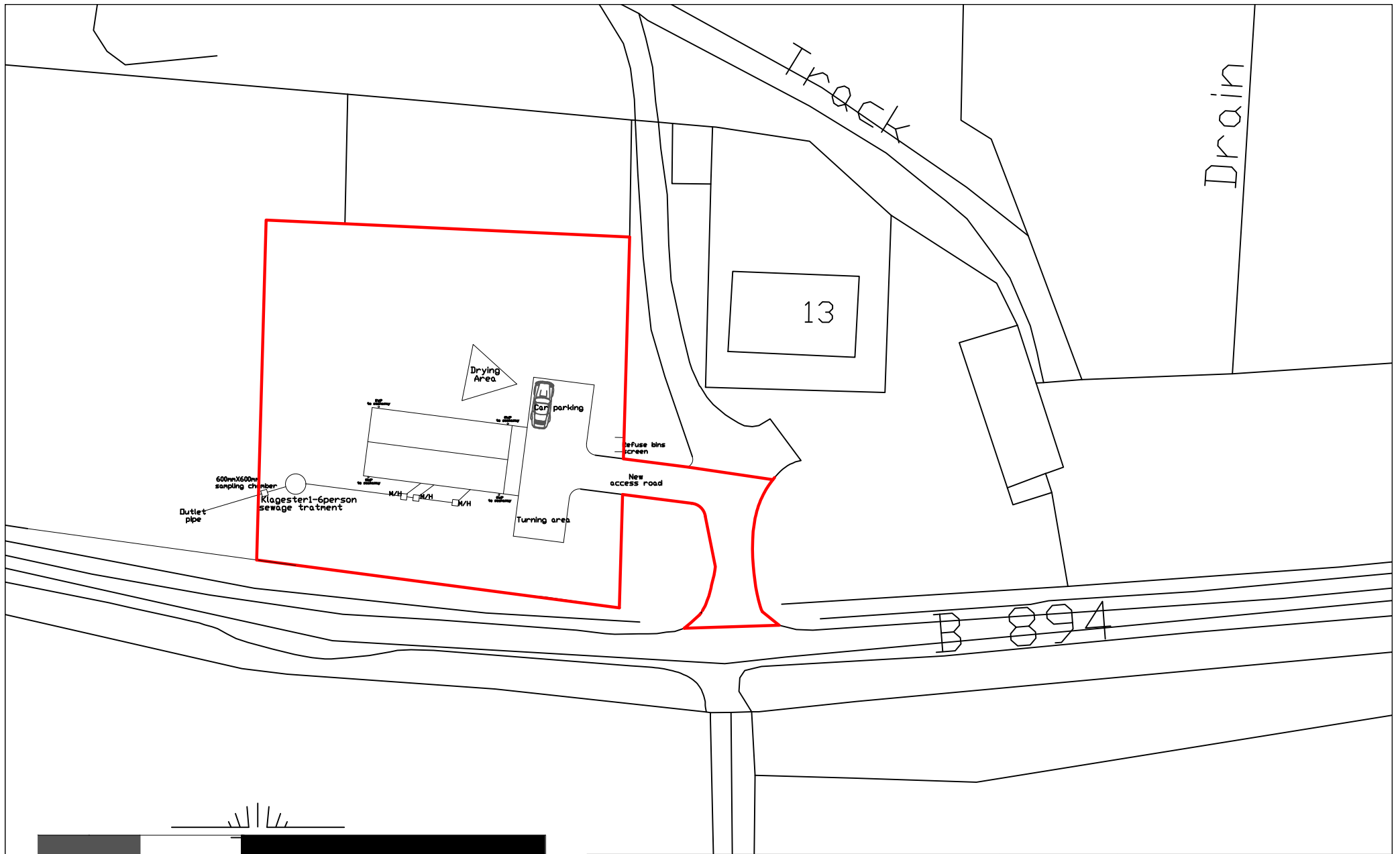

Scale:	Eastling 087181		Mr Scott Anderson
1:500 @A4	Northling 863166		13/14 Lochepart, North List
			Site Plan

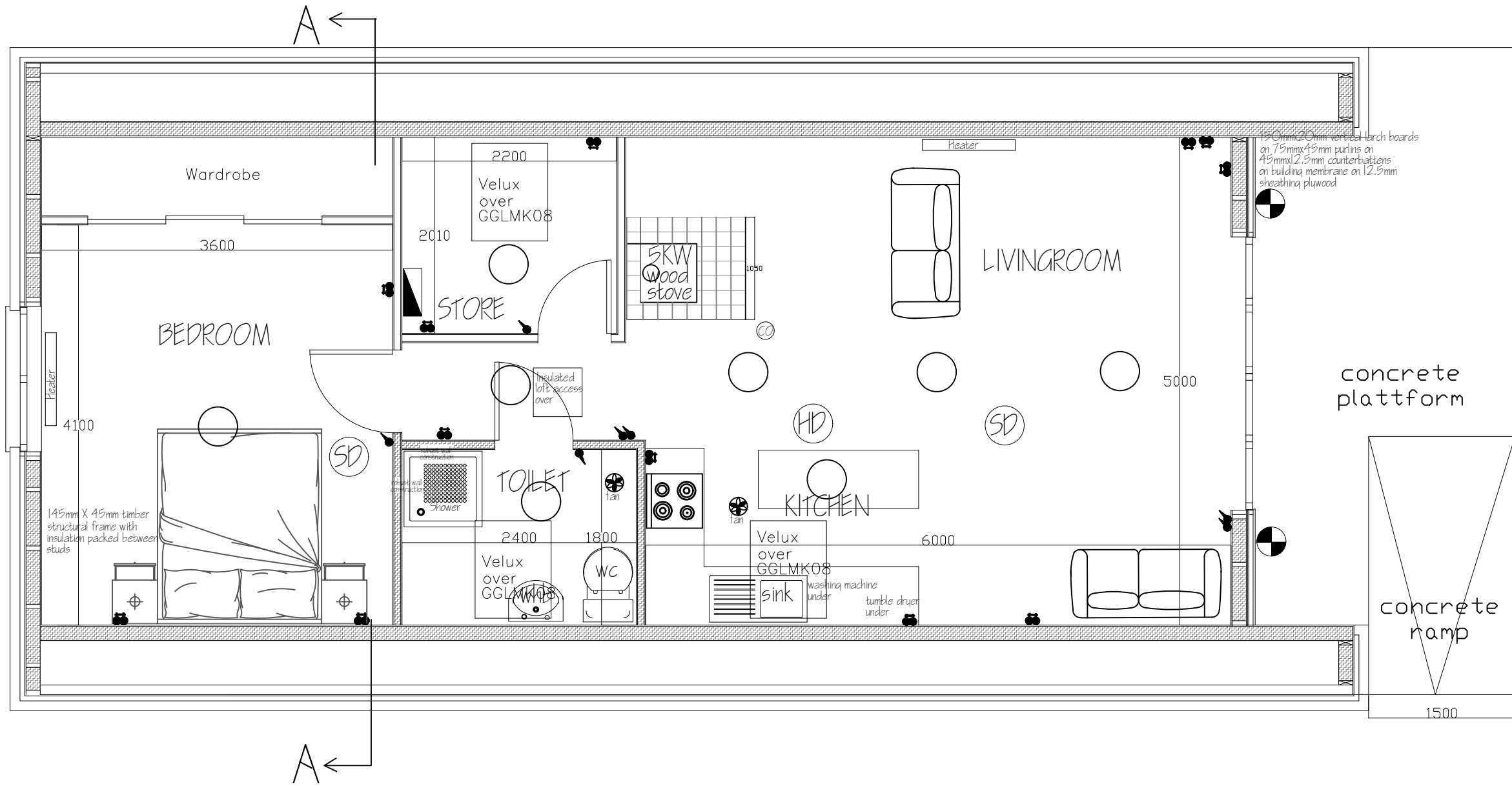

Legend	
	EXTERNAL LIGHT FITTING
	LIGHT SWITCH
	13a 2G SWITCHED SOCKET
	INTERLINKED SMOKE ALARM
	CCU
	CARBON MONOXIDE DETECTOR
	HEAT DETECTOR

Name:	Scott Anderson
Address:	13/14 Locheport, North Uist
Title:	Floor Plan
Scale:	1:50

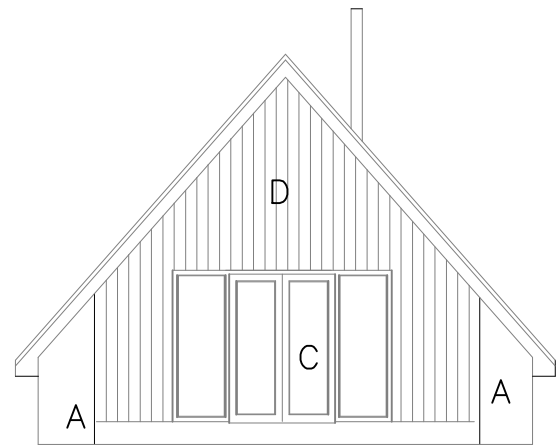

EAST ELEVATION

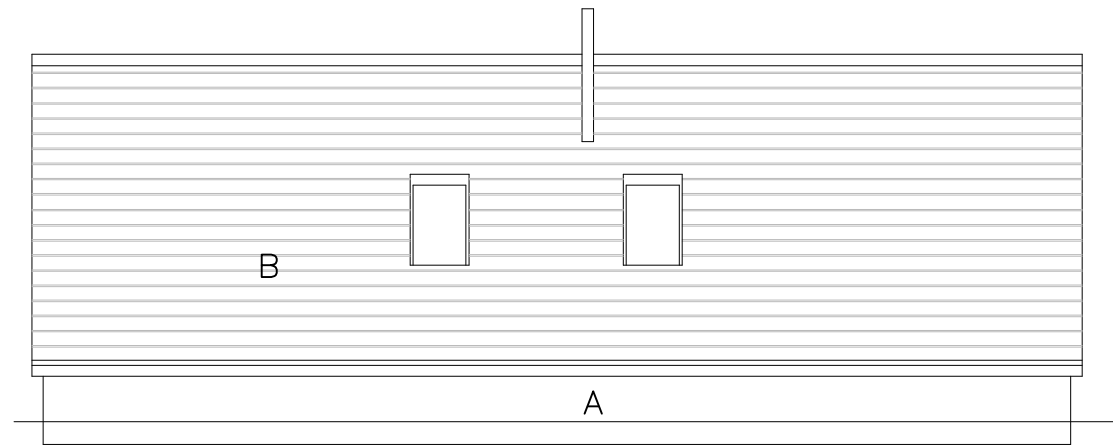

SOUTH ELEVATION

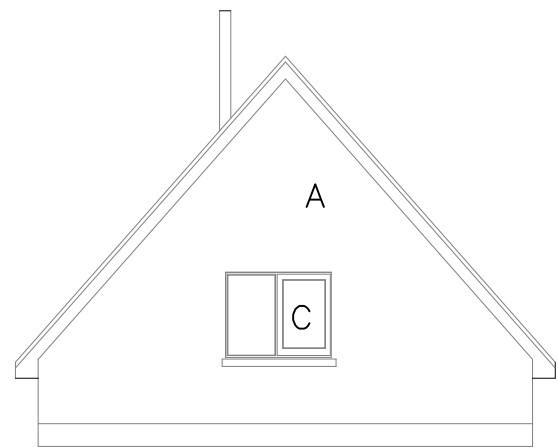

WEST ELEVATION

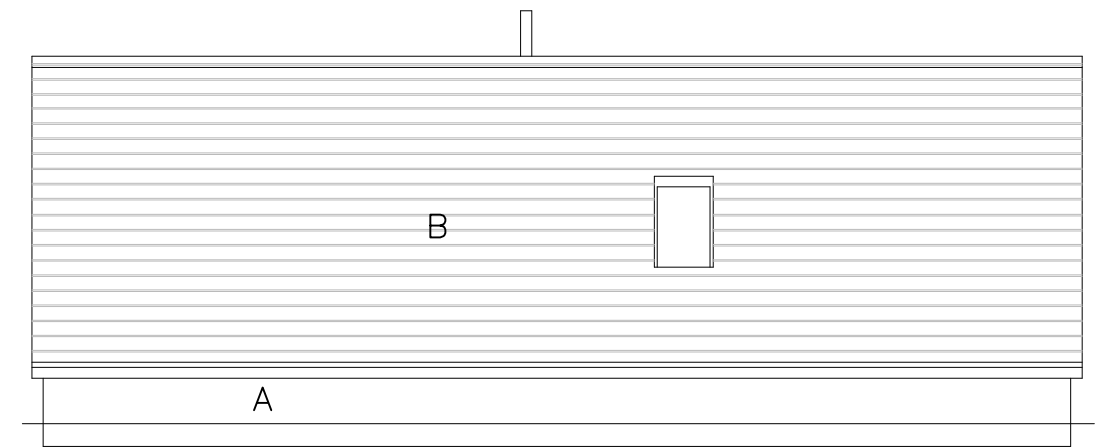

NORTH ELEVATION

- A - White roughcast to walls
- B - Concrete interlocking roof tiles
- C - White PVCu windows and door
- D - Larch vertical cladding to gable

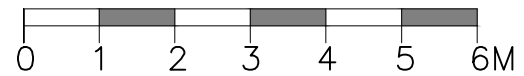

Scale bar 1:100

Name:	Scott Anderson
Address:	13/14 Lochepart, North List
Title:	Elevations
Scale:	1:100

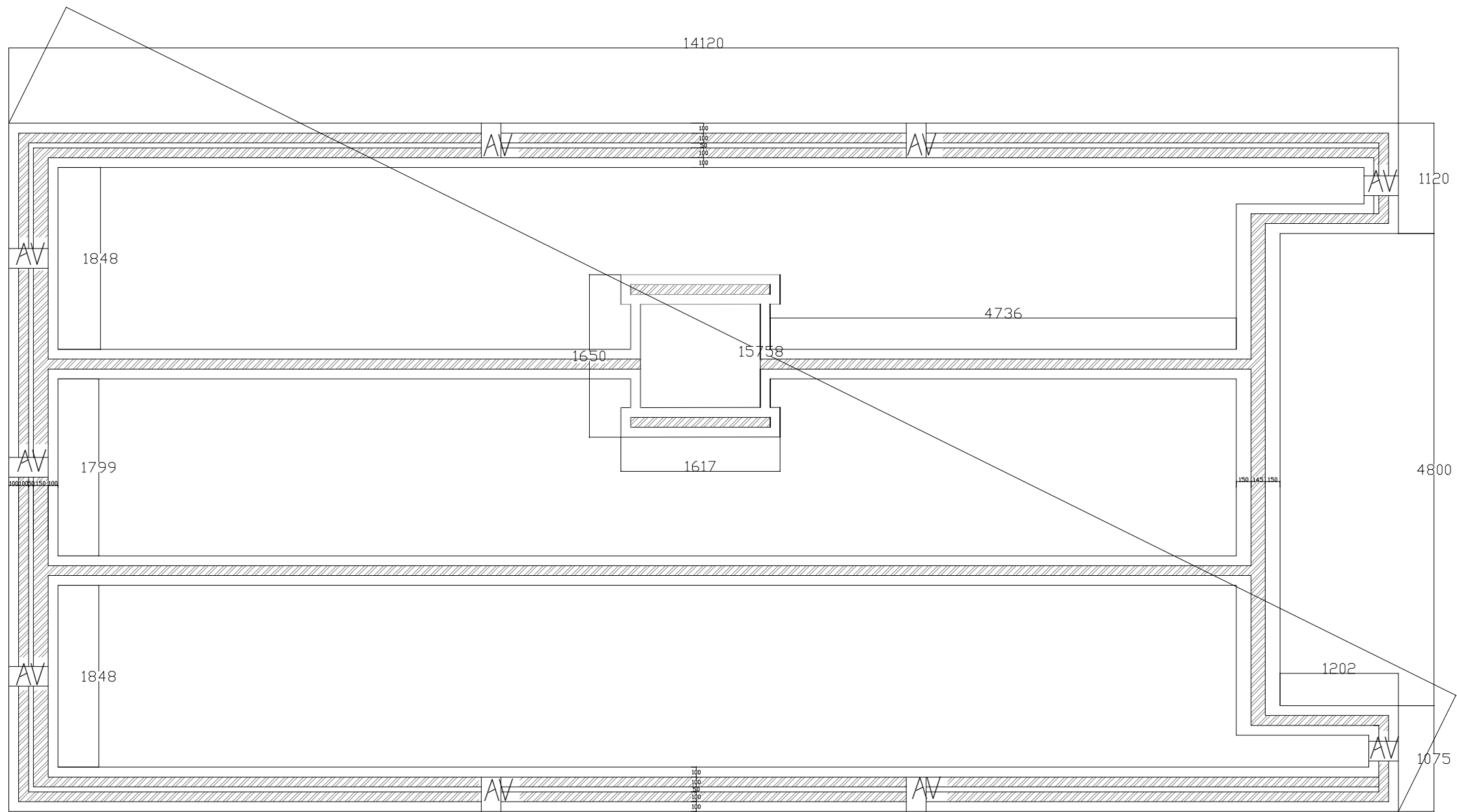

Name:	Scott Anderson
Address:	13/14 Lochport, North Uist
Title:	Foundation Plan
Scale:	1:50

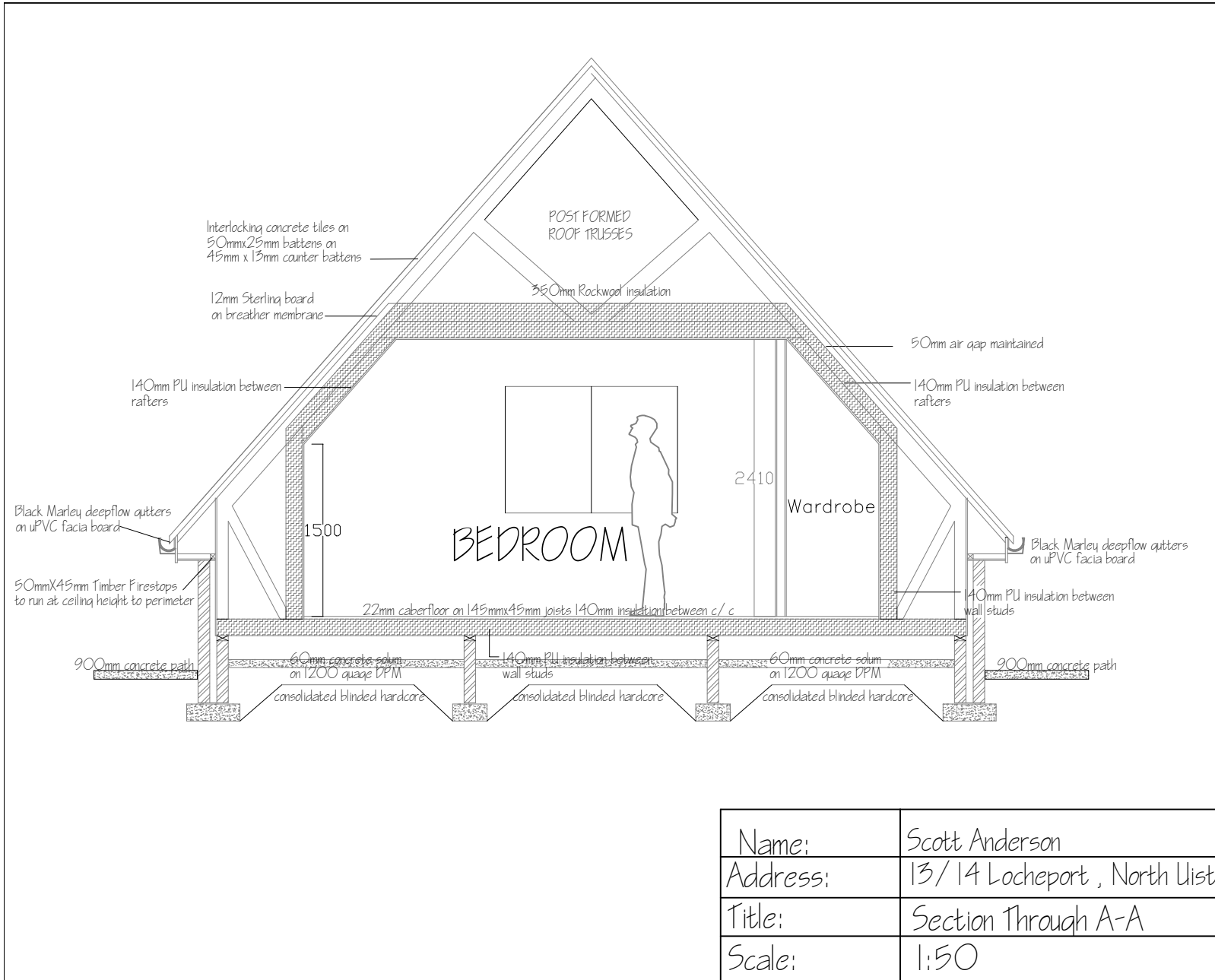

Name:	Scott Anderson
Address:	13/14 Locheport , North Uist
Title:	Section Through A-A
Scale:	1:50