



COMHAIRLE NAN EILEAN SIAR

The Town and Country Planning Scotland Act 1997 – Section 36(1)

Town and Country Planning General Development Procedure Order 2013 Regulation 16

Planning Register - Part 1

Application Details

Reference Number	24/00122/PPD
Date registered as valid	22/03/2024
Description of Development	Change of use of land for the siting of two caravan pods for holiday let use.
Address or description of location to which the development relates	Caravan Pods, 37 Upper Coll, Back, Isle Lewis
Co-ordinates	E 146 094 N 937 946
Applicant Name	Ms Donna Barden
Applicant Address	Stac Li, 37 Upper Coll, Isle of Lewis, HS2 0LT
Agent name (if applicable)	Total Design (Lighthill) Ltd Per Mr David Macleod
Agent address (if applicable)	Balard, 68 Lighthill, Back, Isle of Lewis, HS2 0LF

The above application summary is accompanied by plans and drawings sufficient to describe the development and where relevant any design statement.

Important Note: on Tuesday 07 November 2023, Comhairle nan Eilean Siar experienced a criminal cyber incident and is working with Police Scotland, the Scottish Government and the National Cyber Security Centre to investigate the matter.

The Online Planning Portal remains unavailable as does our suite of integrated software and hardware systems. In order to enable access by the wider public to application documents and consult upon planning applications, interim systems have been put in place on the temporary website of Comhairle nan Eilean Siar, including a rudimentary facility to display a limited number of documents per application.

Any party wishing to view the application file in full may do so at the offices of Comhairle nan Eilean Siar at Sandwich Road, Stornoway Isle of Lewis, HS1 2BW or Balivanich, Isle of Benbecula. HS7 5LA, ordinarily between 9am and 5pm Monday to Friday (excluding public and local holidays). It is recommended that in advance of visiting an office to view an application that you make an appointment by sending an email to planning@cne-siar.gov.uk

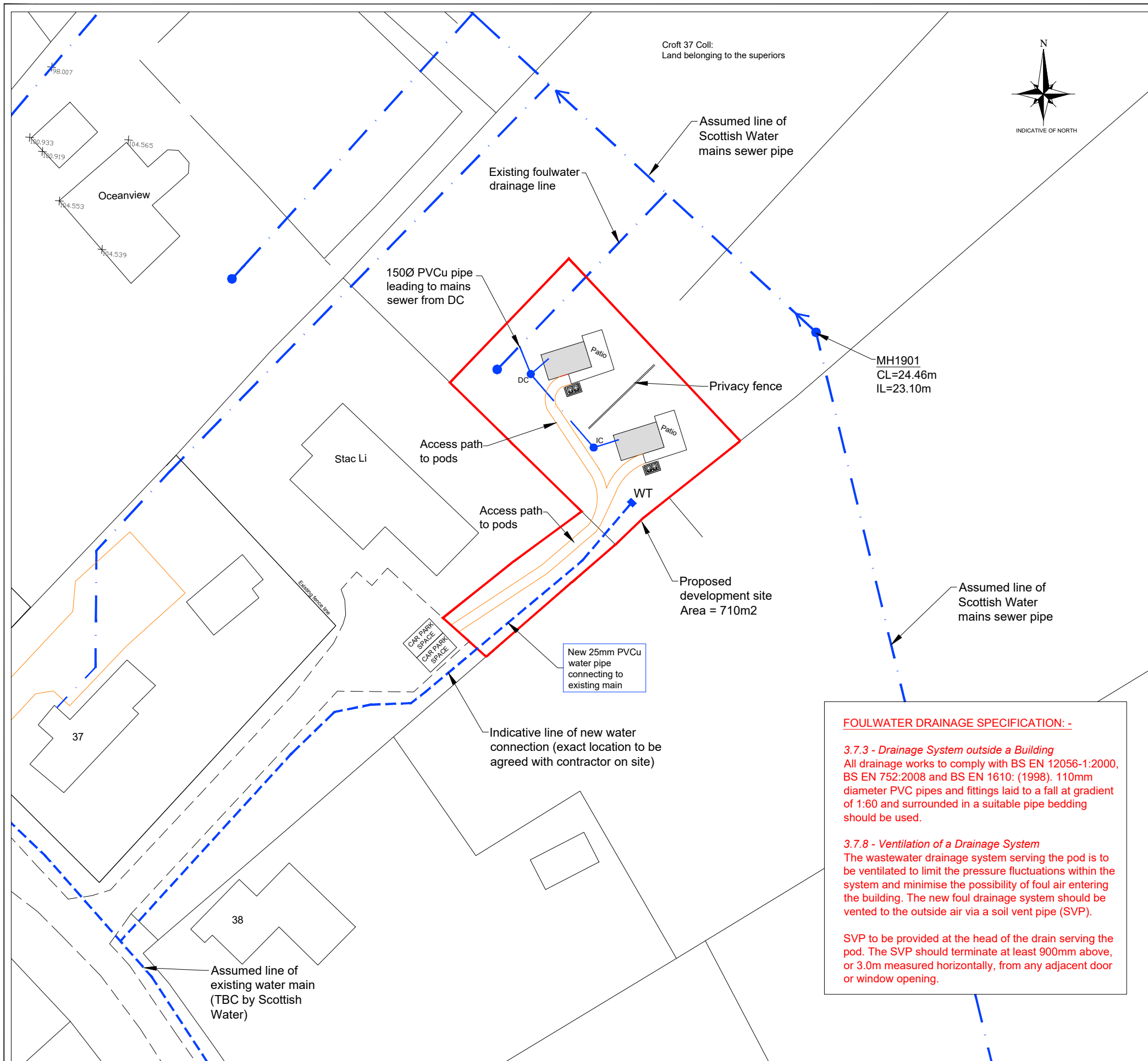

SITE PLAN
SCALE 1:500

Scale 1:500

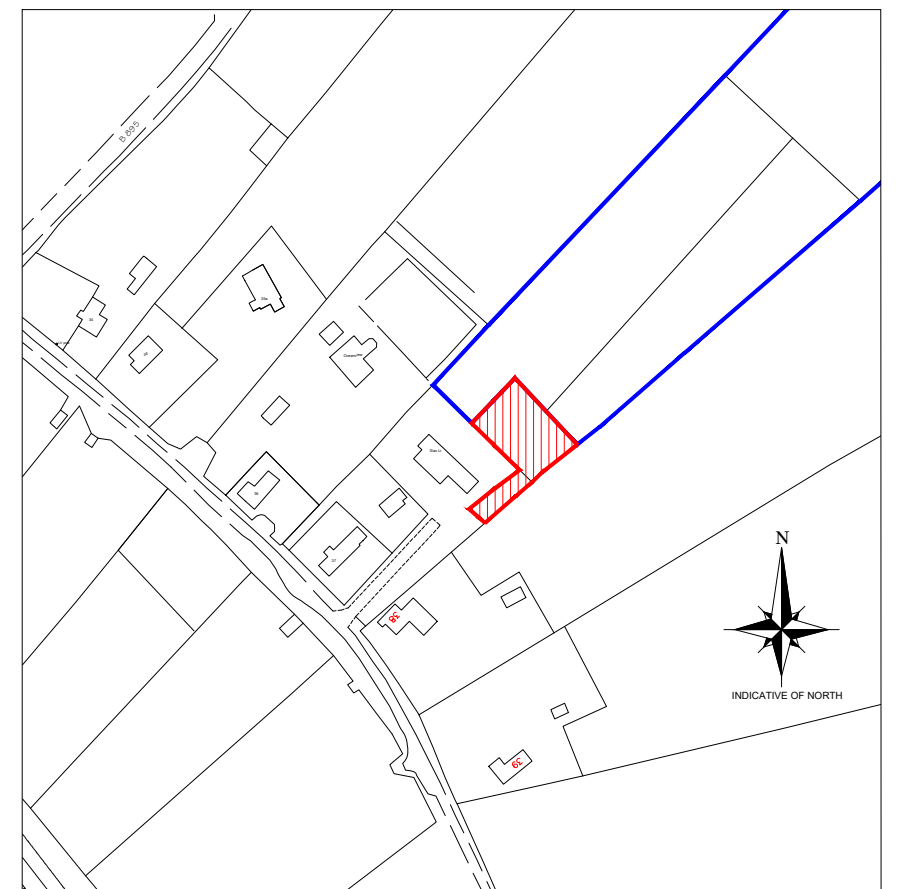
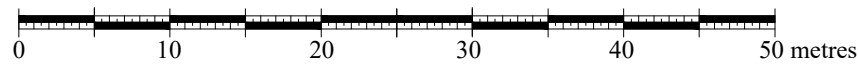

Scale 1:2500
0 50 100 150 200 metres

LOCATION PLAN
SCALE 1:2500

LEGEND

DC = Disconnecting chamber
 IC = Inspection chamber
 MH = Manhole
 RE = Rodding eye
 +83.00 = Spot level (m)
 = rainwater drainage (110mm PVCu pipes) to outfall into soakaway, 1.5m³ per 100m² of roof area
 = 110mm PVCu foulwater pipe
 = 110mm PVCu rainwater pipe
 = Existing water main (2" AC)
 WT Water toby

Notes:

- 1) This drawing to be read in conjunction with the relevant specification and all other relevant drawings.
- 2) All dimensions and levels to be checked on site and any discrepancies identified prior to commencement of work.
- 3) All dimensions in metres unless otherwise noted.
- 4) All levels in metres unless otherwise noted.
- 5) It is the responsibility of the applicant to inform landowners and seek the necessary permission(s) for the proposed foulwater route.
- 6) It is the responsibility of the applicant/owner to undertake the necessary trial holes to establish if ground conditions are suitable along the extent of the foulwater pipe line.

FOULWATER DRAINAGE SPECIFICATION: -

3.7.3 - Drainage System outside a Building
 All drainage works to comply with BS EN 12056-1:2000, BS EN 752:2008 and BS EN 1610: (1998). 110mm diameter PVC pipes and fittings laid to a fall at gradient of 1:60 and surrounded in a suitable pipe bedding should be used.

3.7.8 - Ventilation of a Drainage System
 The wastewater drainage system serving the pod is to be ventilated to limit the pressure fluctuations within the system and minimise the possibility of foul air entering the building. The new foul drainage system should be vented to the outside air via a soil vent pipe (SVP).

SVP to be provided at the head of the drain serving the pod. The SVP should terminate at least 900mm above, or 3.0m measured horizontally, from any adjacent door or window opening.

FOR APPROVAL

Rev	By	Chkd	Apprvd	Date	Description

TOTAL DESIGN (LIGHTHILL) LTD
 Ballard, 68 Lighthill,
 Back Lane of Lewis,
 HS2 0LF
 Tel: 01851 827 137 Mob: 07917 806 013 Email: totaldesign@sky.com

Applicant:
Donna Barden

Project: Proposed pods,
 37 Upper Coll,
 Isle of Lewis

SITE AND LOCATION PLANS

Drawn by: D MacLeod Date: 29.02.24
 Checked by: - Date: -
 Approved by: - Date: -

Drawing No. P1507-001 Revision 00

Drawing Scale: AS NOTED @ A3

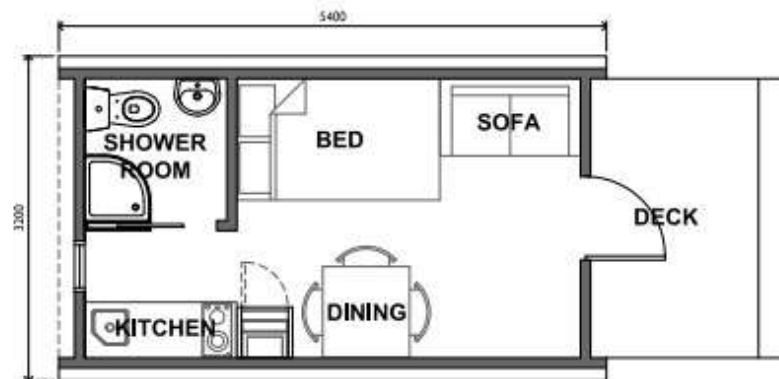
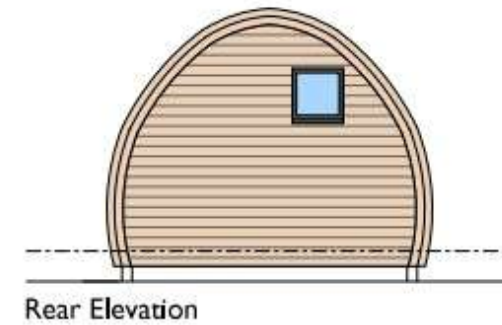
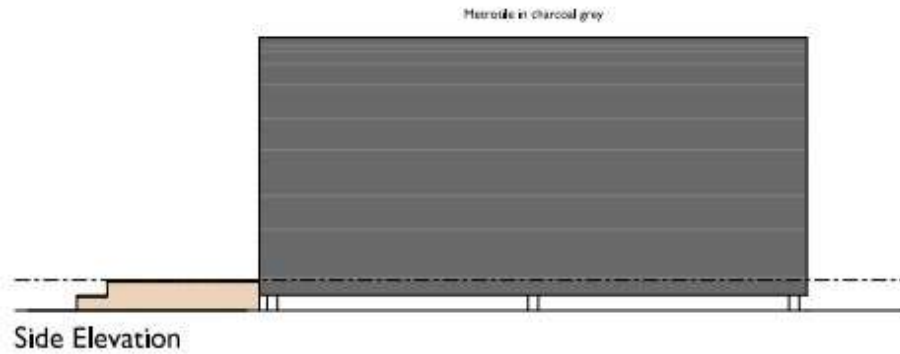
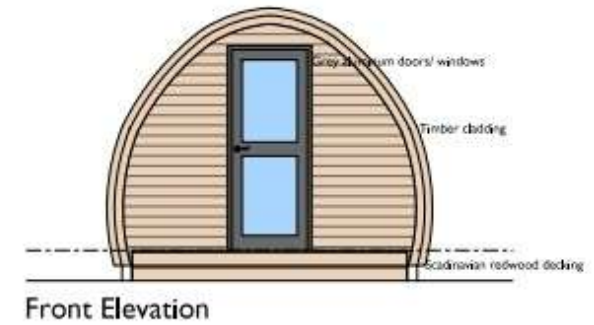
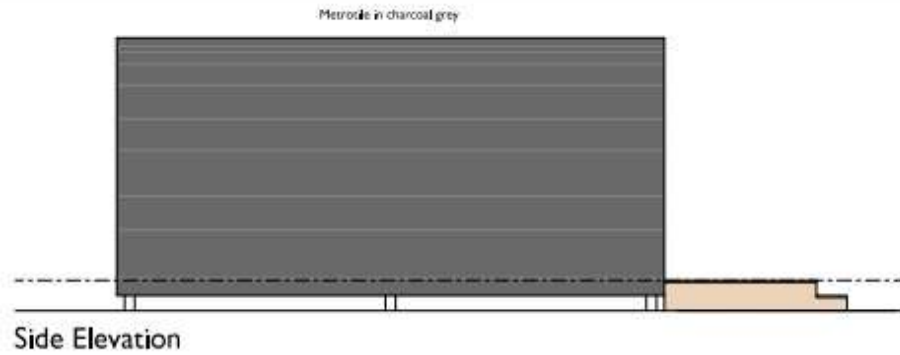

Floor Plan



CLIENT	Pod Camping Scotland										
PROJECT	Miscellaneous										
DRAWING	Pod Drawing										
STATUS	FOR INFORMATION										
DRAWN	AM	DATE	FEB 24	DRG / NO.	PCS-F-01	JOB	PCS	REV	/	SCALE	1:50 @ A3

This drawing and its data are property of AMJ and shall not be reproduced, stored in a retrieval system, or transmitted in any form or by any means, electronic, mechanical, photocopying, recording, or by any information storage and retrieval system, without the prior written permission of Andrew Megginson Architecture. The copyright is reserved to Andrew Megginson Architecture. All rights reserved. No part of this drawing may be reproduced, stored in a retrieval system, or transmitted in any form or by any means, electronic, mechanical, photocopying, recording, or by any information storage and retrieval system, without the prior written permission of Andrew Megginson Architecture. The copyright is reserved to Andrew Megginson Architecture. All rights reserved.

Andrew Megginson Architecture
 128 Dundas Street
 New Town
 Edinburgh
 EH3 5DQ
 Tel: 0131 557 9129
 Email: info@andrewmegginsonarchitecture.com



ANDREWMEGGINSONARCHITECTURE