



# COMHAIRLE NAN EILEAN SIAR

The Town and Country Planning Scotland Act 1997 – Section 36(1)

Town and Country Planning General Development Procedure Order 2013 Regulation 16

Planning Register - Part 1

## Application Details

Reference Number	24/00105/PPD
Date registered as valid	14/03/2024
Description of Development	Demolish existing house. Erect 1.5 storey house with integral garage. Erect polycarbonate tunnel.

Address or description of location to which the development relates	19A Aird, Tong, Isle of Lewis N 936 214 E 145 841
Applicant Name	Mr David & Mrs Elizabeth Lambert
Applicant Address	19 Aird, Tong, Isle of Lewis, HS2 0HT
Agent name (if applicable)	Archicosm Ltd Per Mr Duncan Chalmers
Agent address (if applicable)	Harbour View, 8 Cromwell Street Quay, Stornoway, Isle of Lewis, HS1 2DF

The above application summary is accompanied by plans and drawings sufficient to describe the development and where relevant any design statement.

Important Note: on Tuesday 07 November 2023, Comhairle nan Eilean Siar experienced a criminal cyber incident and is working with Police Scotland, the Scottish Government and the National Cyber Security Centre to investigate the matter.

The Online Planning Portal remains unavailable as does our suite of integrated software and hardware systems. In order to enable access by the wider public to application documents and consult upon planning applications, interim systems have been put in place on the temporary website of Comhairle nan Eilean Siar, including a rudimentary facility to display a limited number of documents per application.

Any party wishing to view the application file in full may do so at the offices of Comhairle nan Eilean Siar at Sandwick Road, Stornoway Isle of Lewis, HS1 2BW or Balivanich, Isle of Benbecula. HS7 5LA, ordinarily between 9am and 5pm Monday to Friday (excluding public and local holidays). It is recommended that in advance of visiting an office to view an application that you make an appointment by sending an email to [planning@cne-siar.gov.uk](mailto:planning@cne-siar.gov.uk)

# 19 AIRD TONG, ISLE OF LEWIS

## EXISTING :: LOCATION PLAN

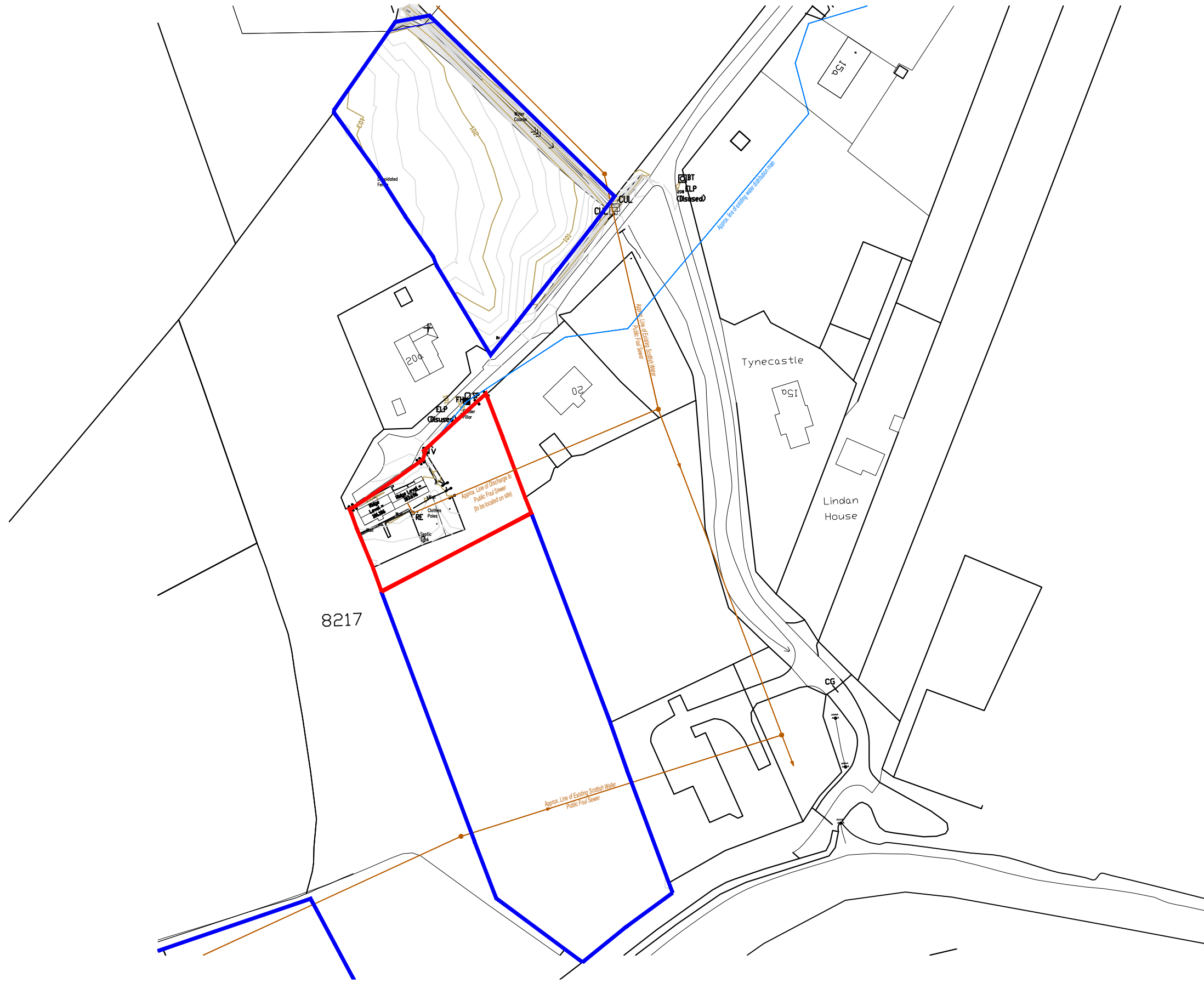

rev.	description	date

### LEGEND

- Planning Boundary
- Croft 19 Boundary

DO NOT SCALE FROM DRAWINGS. ALL DIMENSIONS SHOULD BE CHECKED ON SITE AND DISCREPANCIES NOTIFIED TO THE ARCHITECT.

© COPYRIGHT PROTECTED. THIS DOCUMENT AND ARTISTIC WORK IS PROTECTED UNDER THE LAW OF COPYRIGHT AND CANNOT BE REPRODUCED IN ANY FORM IN WHOLE OR IN PART WITHOUT THE WRITTEN CONSENT OF ARCHITECT/AUTHOR ARCHICOSM LTD. THE ARCHITECT SHALL NOT BE LIABLE FOR THE CONSEQUENCES OF ANY MODIFICATIONS OTHER THAN BY OR WITH THE CONSENT OF THE ARCHITECT OR FOR ITS USE FOR ANY PURPOSE OTHER THAN THE PURPOSES FOR WHICH IT WAS PREPARED.

THE ARCHITECT DOES NOT WARRANT THE PERFORMANCE, WORK, OR PRODUCTS OF OTHERS.

## ARCHICOSM

Address: Harbour View, Cromwell Street Quay, Stromness HS1 2DF  
 Phone No: 01851 701500  
 Email: info@archicosm.co.uk

**project**  
 19 Aird Tong, Isle of Lewis, HS2 0HT  
 For David & Elizabeth Lambert

**description**  
 EXISTING ::  
 LOCATION PLAN

**status** PLANNING APPLICATION 2024

scale	date	drawn	checked
1:1250 @A3	MARCH '24	DC	DC

**drawing no.**  
 ATONG/RF/339/P2/01

**READ IN CONJUNCTION WITH ASBESTOS REPORT**

# 19 AIRD TONG, ISLE OF LEWIS PROPOSED :: SITE PLAN

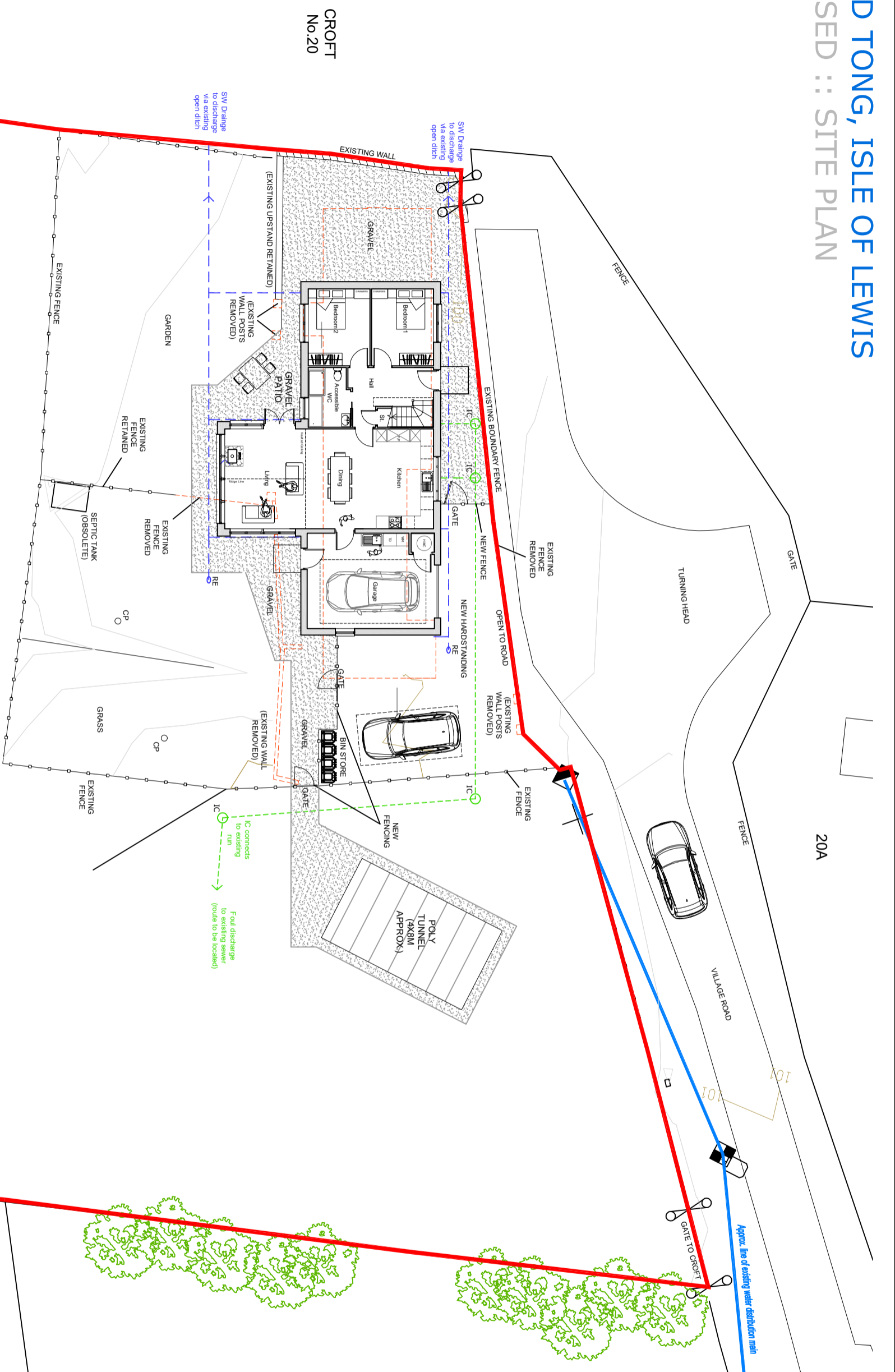

CROFT  
No.20

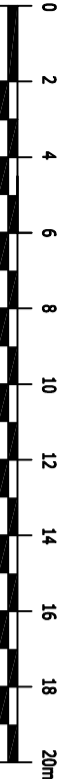
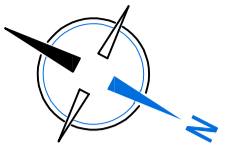

rev.	description	date

LEGEND	
<span style="color: red;">—</span>	Planning Boundary
<span style="color: blue;">—</span>	Croft 19 Boundary
<span style="color: red;">- - -</span>	Downtakings
<span style="color: blue;">- - -</span>	Surface Water Drainage
<span style="color: green;">- - -</span>	Foul Drainage
<span style="color: green;">- - -</span>	Inspection Chamber
<span style="color: red;">- - -</span>	Rodding Eye

DO NOT SCALE FROM DRAWINGS. ALL DIMENSIONS SHOULD BE CHECKED ON SITE AND DIMENSIONS NOTIFIED TO THE ARCHITECT.  
 © COPYRIGHT PROTECTED. THIS DOCUMENT AND ARTISTIC WORK IS REPRODUCED IN ANY FORM IN WHOLE OR IN PART WITHOUT THE WRITTEN CONSENT OF ARCHITECT/FLOOR ARCHICOSM LTD. ANY MODIFICATIONS OTHER THAN BY OR WITH THE CONSENT OF THE ARCHITECT WILL BE AT THE USER'S RISK FOR ANY PURPOSE OTHER THAN THE PURPOSES FOR WHICH THE ARCHITECT DESIGNED THE WORK.  
 THE ARCHITECT DOES NOT WARRANT THE PERFORMANCE, WORK OR PRODUCTS OF OTHERS.

**ARCHICOSM**  
 Harbour View,  
 Cromwell Street Quay,  
 HST 20A  
 01851 701900  
 info@archicosm.co.uk

**project**  
 19 Aird Tong, Isle of Lewis,  
 HS2 OHT  
 For David & Elizabeth Lambert

description	
PROPOSED :: SITE PLAN	

status	
PLANNING APPLICATION 2024	
scale	1:200 @A3
date	MARCH 24
drawn	DC
checked	DC
drawing no.	ATONG/RF/339/P2/06

# 19 AIRD TONG, ISLE OF LEWIS

## PROPOSED :: ELEVATIONS

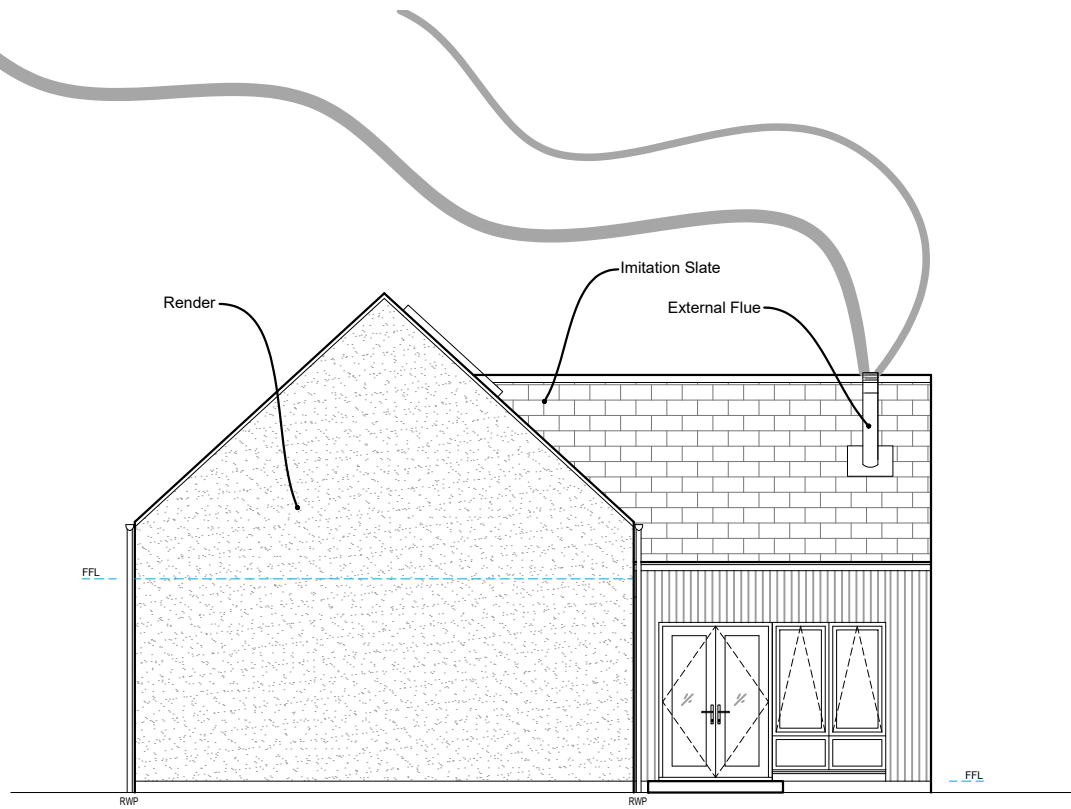

SOUTH-WEST ELEVATION

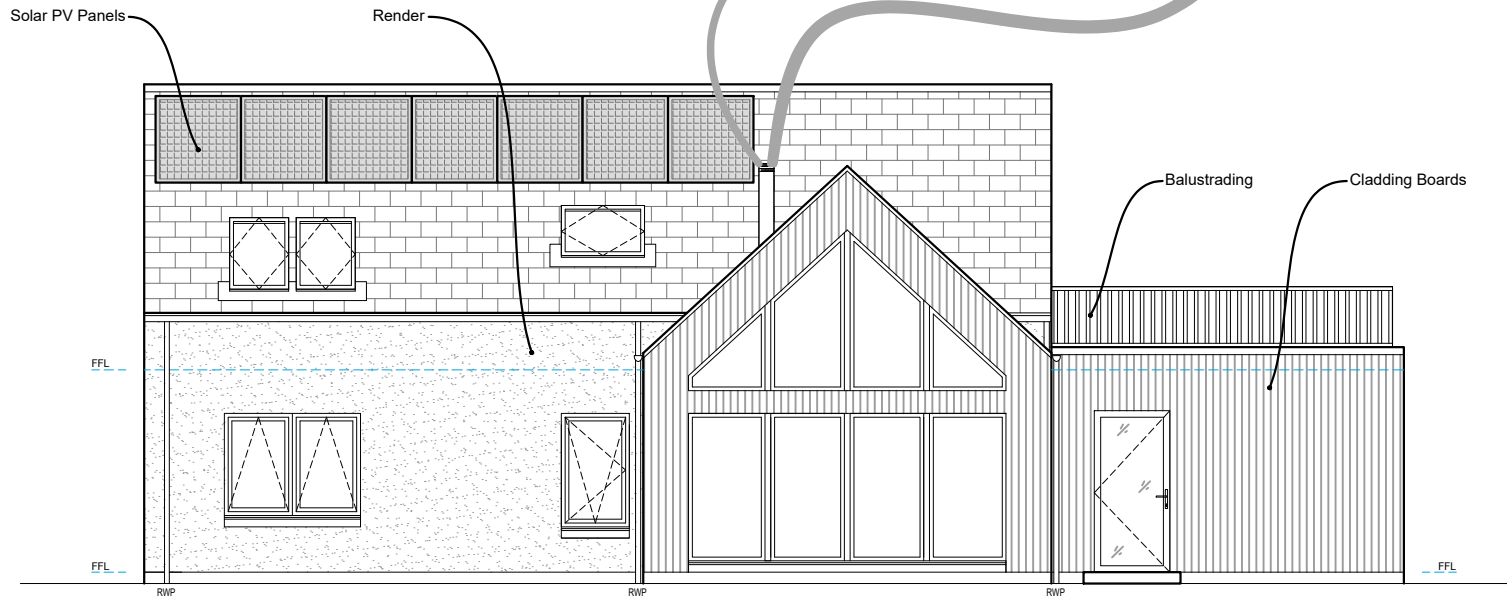

SOUTH-EAST ELEVATION

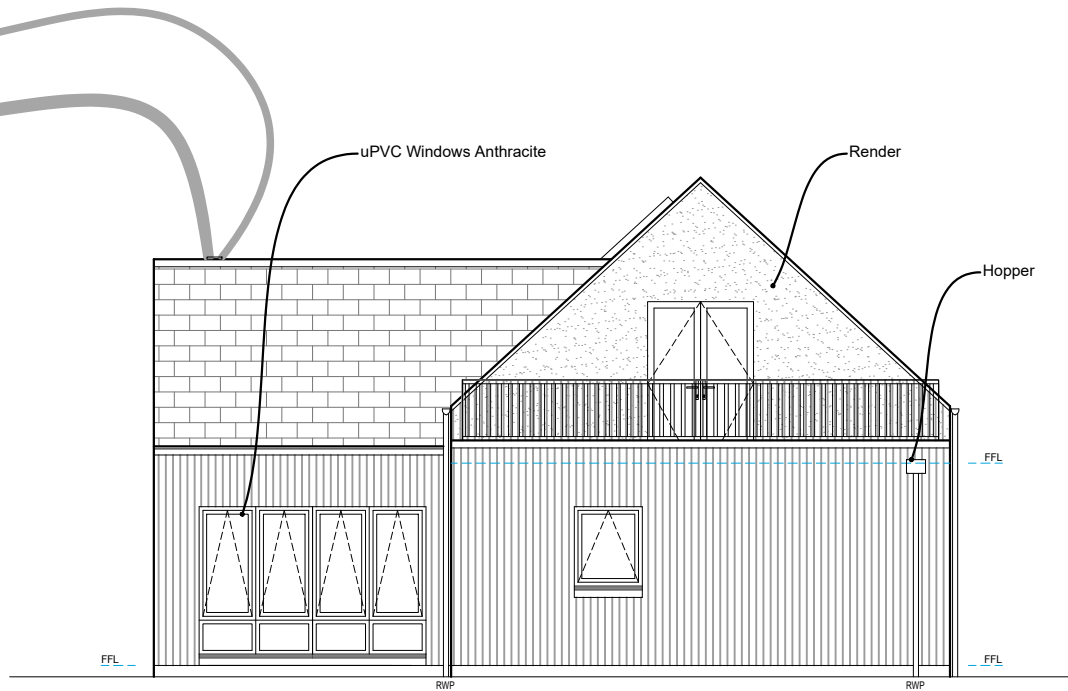

NORTH-EAST ELEVATION

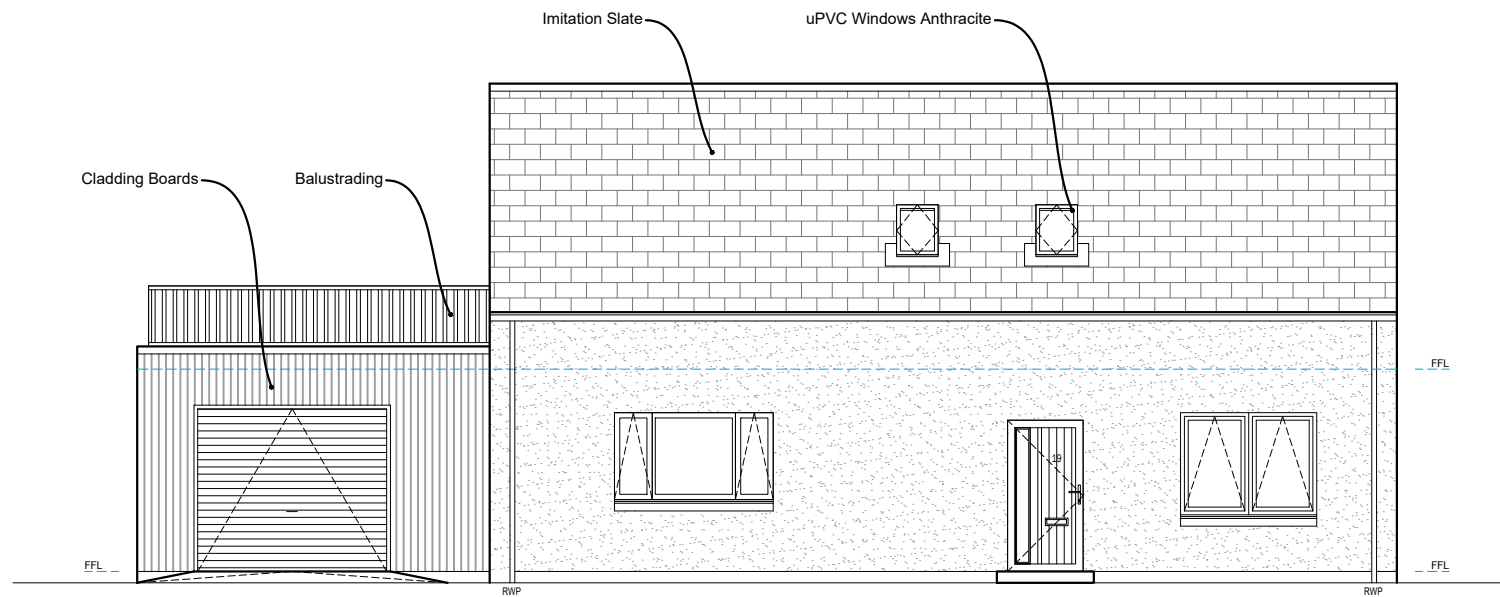

NORTH-WEST ELEVATION



rev.	description	date

### LEGEND

FFL Finished Floor Level  
RWP Rainwater Pipe

DO NOT SCALE FROM DRAWINGS. ALL DIMENSIONS SHOULD BE CHECKED ON SITE AND DISCREPANCIES NOTIFIED TO THE ARCHITECT.

© COPYRIGHT PROTECTED. THIS DOCUMENT AND ARTISTIC WORK IS PROTECTED UNDER THE LAW OF COPYRIGHT AND CANNOT BE REPRODUCED IN ANY FORM IN WHOLE OR IN PART WITHOUT THE WRITTEN CONSENT OF ARCHITECT/AUTHOR ARCHICOSM LTD. THE ARCHITECT SHALL NOT BE LIABLE FOR THE CONSEQUENCES OF ANY MODIFICATIONS OTHER THAN BY OR WITH THE CONSENT OF THE ARCHITECT OR FOR ITS USE FOR ANY PURPOSE OTHER THAN THE PURPOSES FOR WHICH IT WAS PREPARED.

THE ARCHITECT DOES NOT WARRANT THE PERFORMANCE, WORK, OR PRODUCTS OF OTHERS.

## ARCHICOSM

Address: Harbour View,  
Cromwell Street Quay,  
Stornoway  
HS1 2DF  
01851 701500  
info@archicosm.co.uk

project  
19 Aird Tong, Isle of Lewis,  
HS2 0HT

For David & Elizabeth Lambert

description  
PROPOSED ::  
ELEVATIONS

status PLANNING APPLICATION 2024

scale	1:100 @A3	date	FEB 24
		drawn	DC
		checked	DC

drawing no.  
ATONG/RF/339/P2/08

# 19 AIRD TONG, ISLE OF LEWIS

## PROPOSED :: FLOOR PLANS

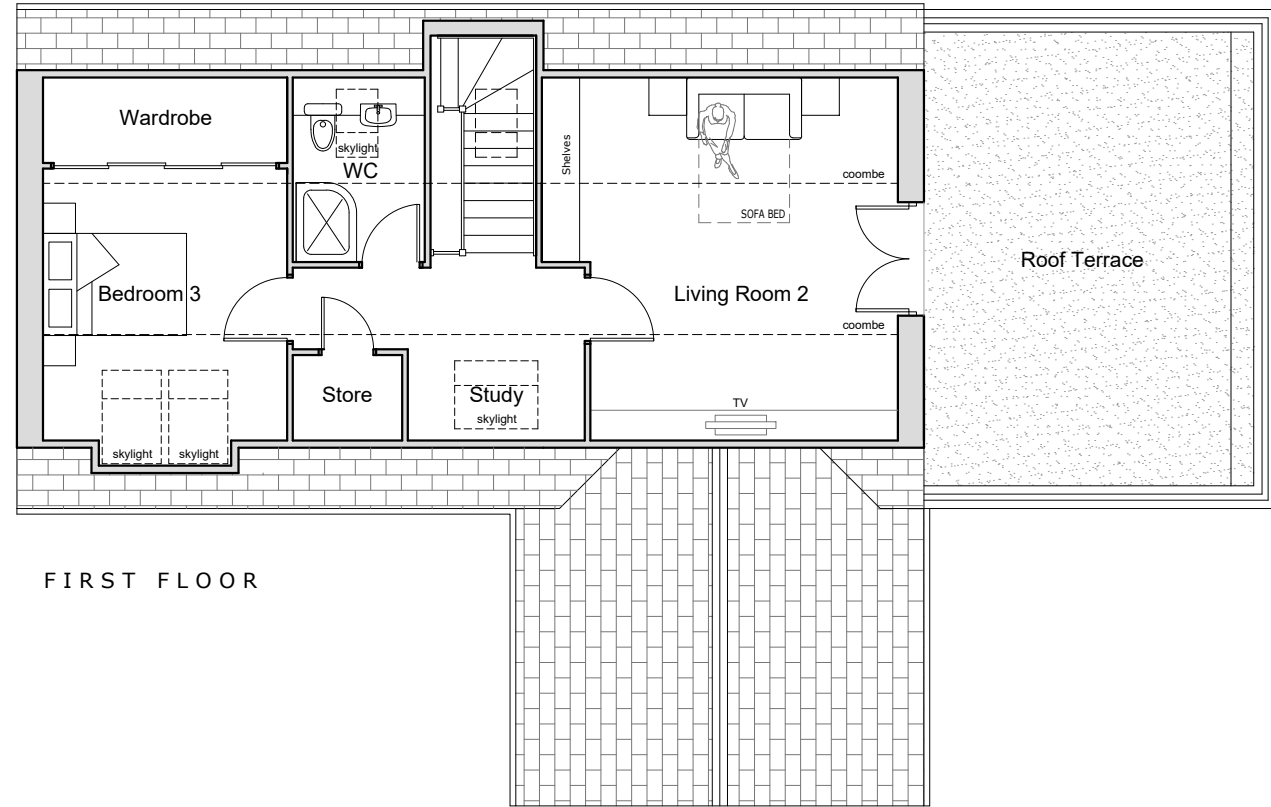

FIRST FLOOR

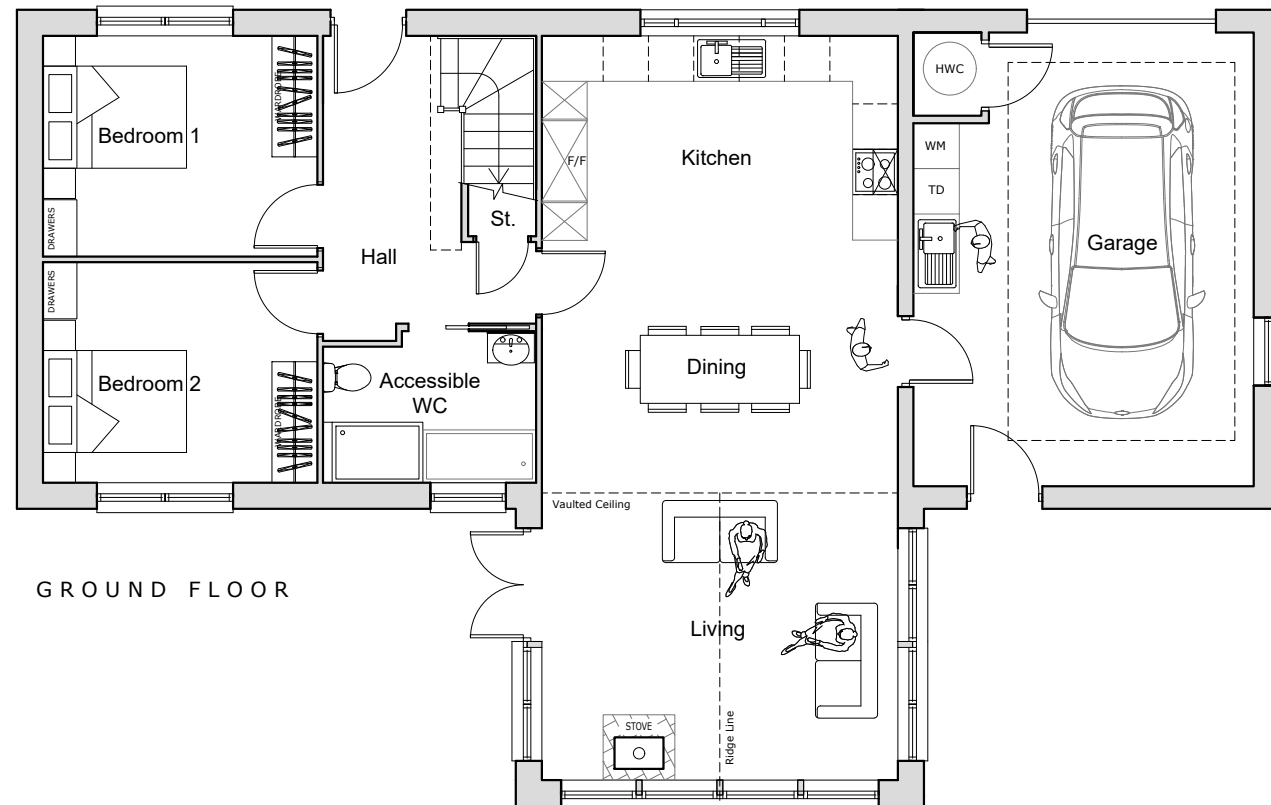

GROUND FLOOR

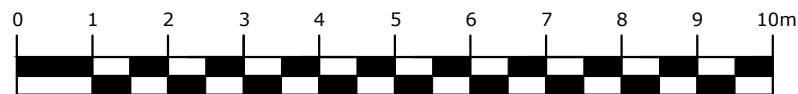

rev.	description	date

### LEGEND

HWC	Hot Water Cylinder
St.	Store
WM	Washing Machine
TD	Tumble Drier
FF	Fridge Freezer

DO NOT SCALE FROM DRAWINGS. ALL DIMENSIONS SHOULD BE CHECKED ON SITE AND DISCREPANCIES NOTIFIED TO THE ARCHITECT.

© COPYRIGHT PROTECTED. THIS DOCUMENT AND ARTISTIC WORK IS PROTECTED UNDER THE LAW OF COPYRIGHT AND CANNOT BE REPRODUCED IN ANY FORM IN WHOLE OR IN PART WITHOUT THE WRITTEN CONSENT OF ARCHITECT/AUTHOR ARCHICOSM LTD. THE ARCHITECT SHALL NOT BE LIABLE FOR THE CONSEQUENCES OF ANY MODIFICATIONS OTHER THAN BY OR WITH THE CONSENT OF THE ARCHITECT OR FOR ITS USE FOR ANY PURPOSE OTHER THAN THE PURPOSES FOR WHICH IT WAS PREPARED.

THE ARCHITECT DOES NOT WARRANT THE PERFORMANCE, WORK, OR PRODUCTS OF OTHERS.

## ARCHICOSM

Address: Harbour View,  
Cromwell Street Quay,  
Stornoway  
HS1 2DF  
01851 701500  
info@archicosm.co.uk

### project

19 Aird Tong, Isle of Lewis,  
HS2 0HT

For David & Elizabeth Lambert

### description

PROPOSED ::  
FLOOR PLANS

status PLANNING APPLICATION 2024

scale	date
1:100 @A3	FEB 24
	drawn DC
	checked DC

drawing no.  
ATONG/RF/339/P2/07



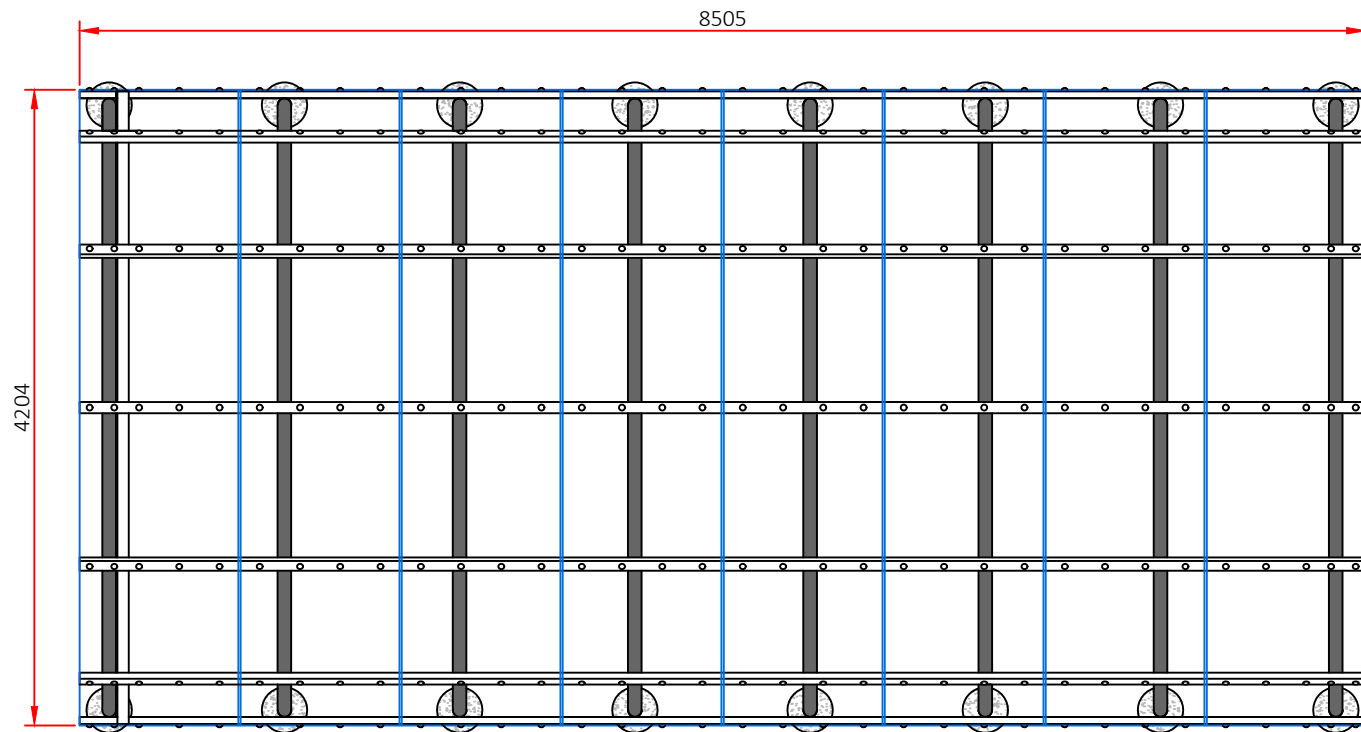

4x8m Polycrub Plan

Scale 1:50

**General Notes**

1. This drawing is to be read in conjunction with all other Engineering Drawings and all other relevant drawings and Specifications.
2. All dimensions are in 'mm' unless specified otherwise.
3. Ensure drawing has been printed to the correct size when scaling (A3).

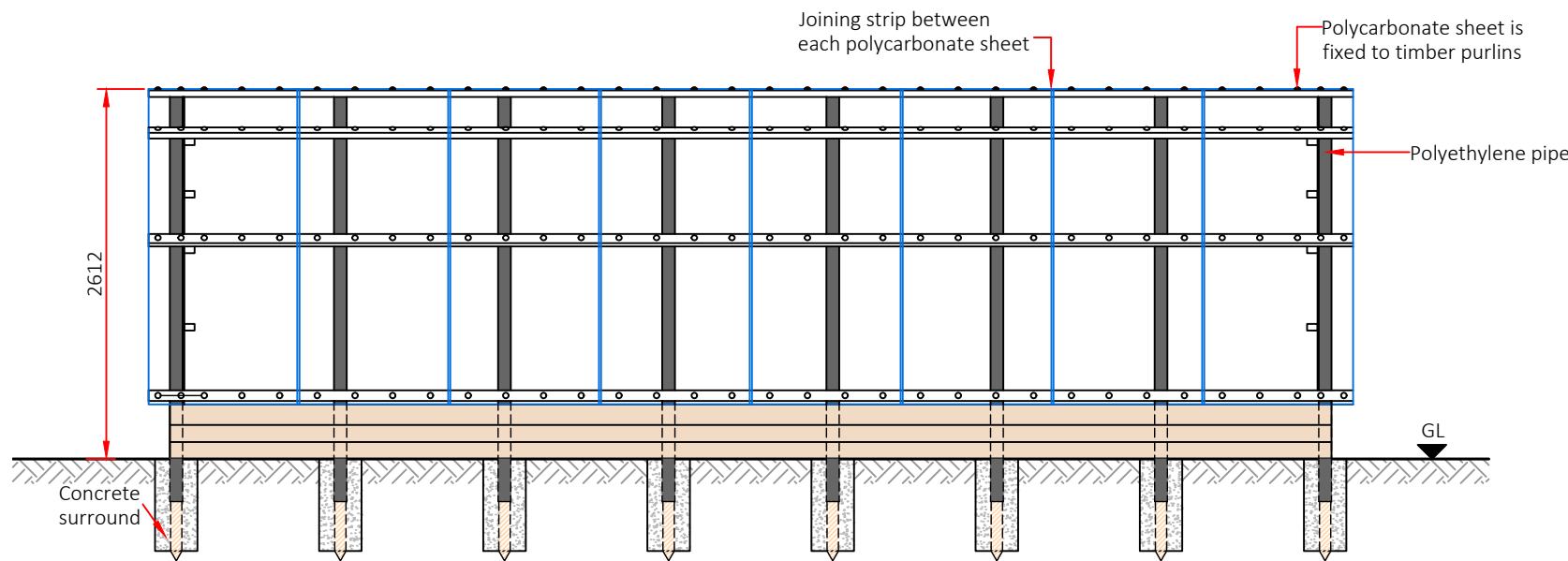

4x8m Polycrub Side Elevation

Scale 1:50

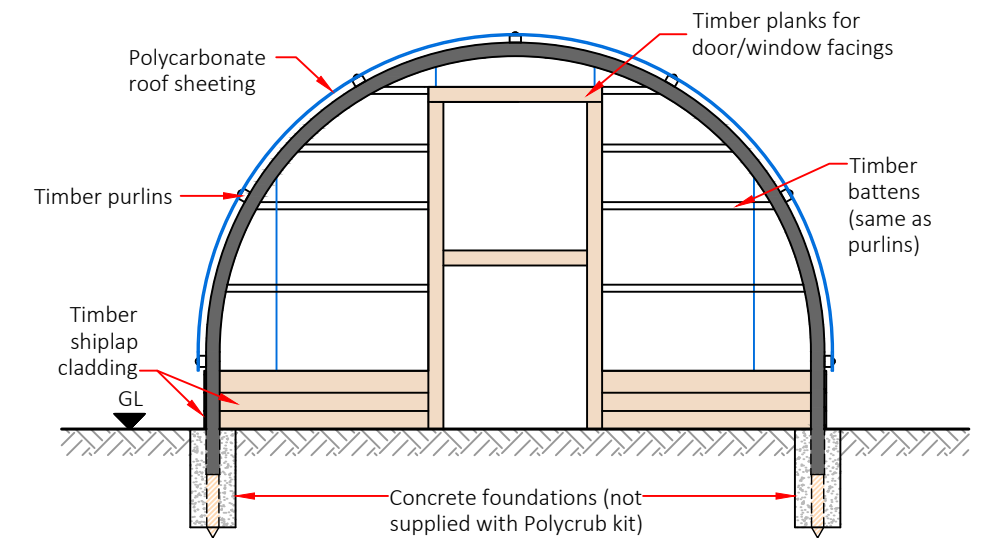

4x8m Polycrub End Elevation

Scale 1:50

© Nortenergy Ltd  
No part of this drawing may be reproduced or transmitted in any form without the written permission of Nortenergy Ltd. This drawing should not be relied upon or used in any circumstances other than those for which it was originally prepared and for which Nortenergy Ltd was commissioned. Furthermore, Nortenergy Ltd accepts no responsibility for this drawing to any other party other than the party for whom it was commissioned.

Rev	Date	Drawn By	Check By	Appr'd By	Description
-	03/12/18	SAT	EJA	EJA	Planning first issue

Notes:



Nortenergy Ltd, Ollaberry Hall, Ollaberry, Shetland, ZE2 9RT  
T: 01806 544 222 E: info@polycrub.co.uk

Project Nortenergy Polycrub	Drawn By SAT	Date Dec 2018
Drawing Title 4m wide x 8m long Polycrub Specifications	Check By EJA	Project Number CS1762
	Scale @ A3 1:50	
Drawing Status <b>PLANNING</b>	Drawing Number <b>CS1762-09P</b>	Revision -

# 19 AIRD TONG, ISLE OF LEWIS

## EXISTING :: SITE PLAN

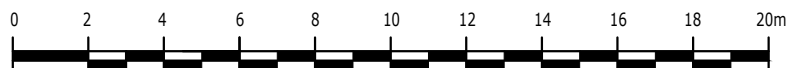
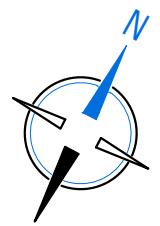
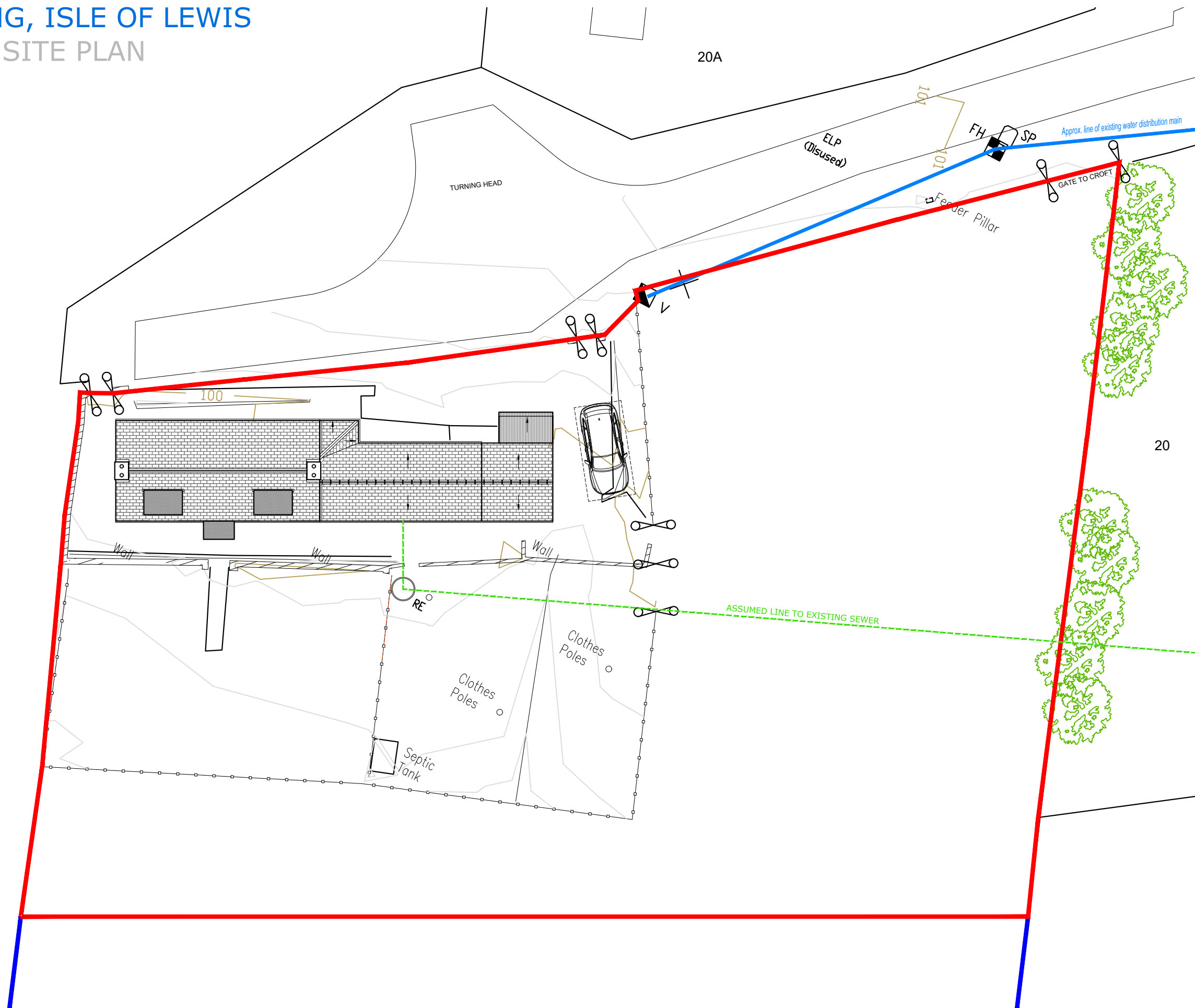

**READ IN CONJUNCTION WITH ASBESTOS REPORT**

rev.	description	date

**LEGEND**

- Planning Boundary
- Under Client Ownership

DO NOT SCALE FROM DRAWINGS. ALL DIMENSIONS SHOULD BE CHECKED ON SITE AND DISCREPANCIES NOTIFIED TO THE ARCHITECT.

© COPYRIGHT PROTECTED. THIS DOCUMENT AND ARTISTIC WORK IS PROTECTED UNDER THE LAW OF COPYRIGHT AND CANNOT BE REPRODUCED IN ANY FORM IN WHOLE OR IN PART WITHOUT THE WRITTEN CONSENT OF ARCHITECT/AUTHOR ARCHICOSM LTD. THE ARCHITECT SHALL NOT BE LIABLE FOR THE CONSEQUENCES OF ANY MODIFICATIONS OTHER THAN BY OR WITH THE CONSENT OF THE ARCHITECT OR FOR ITS USE FOR ANY PURPOSE OTHER THAN THE PURPOSES FOR WHICH IT WAS PREPARED.

THE ARCHITECT DOES NOT WARRANT THE PERFORMANCE, WORK, OR PRODUCTS OF OTHERS.

**ARCHICOSM**

Address: Harbour View,  
Cromwell Street Quay,  
Stornoway  
HS1 2DF

Phone No: 01851 701500  
Email: info@archicosm.co.uk

**project**

19 Aird Tong, Isle of Lewis,  
HS2 0HT

For David & Elizabeth Lambert

**description**

EXISTING ::  
SITE PLAN

**status** PLANNING APPLICATION 2024

scale	date
1:200 @A3	MARCH '24
	drawn DC
	checked DC

**drawing no.**  
ATONG/RF/339/P2/02

# 19 AIRD TONG, ISLE OF LEWIS

## EXISTING :: FLOOR PLANS

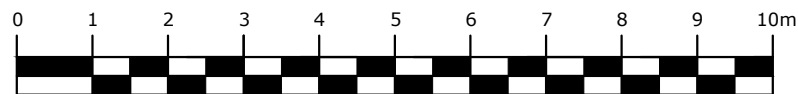
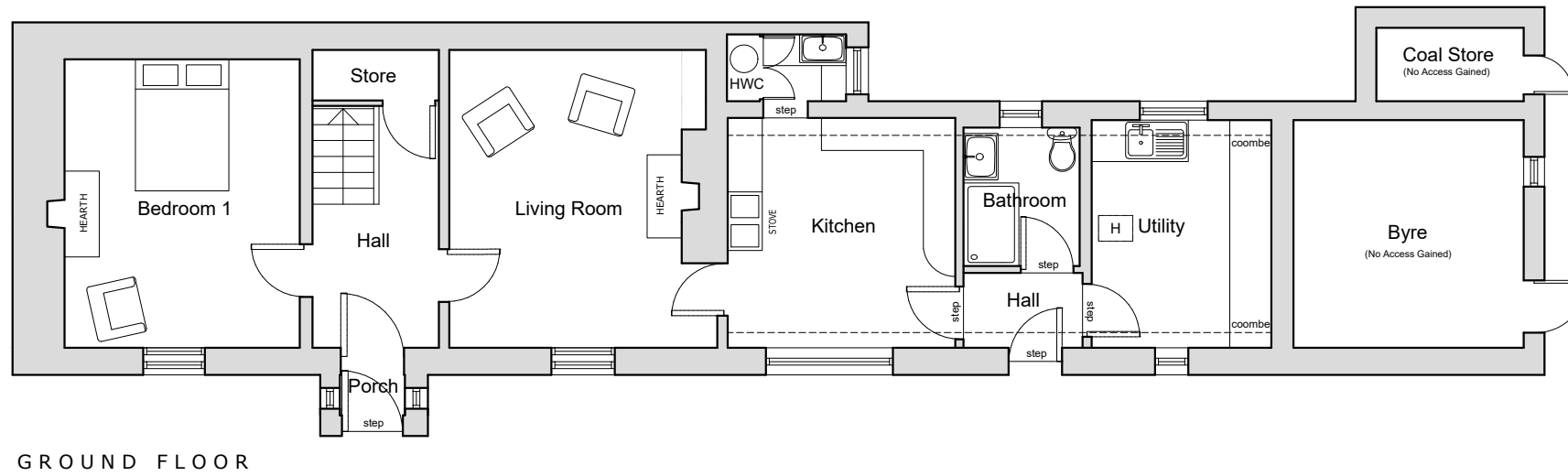
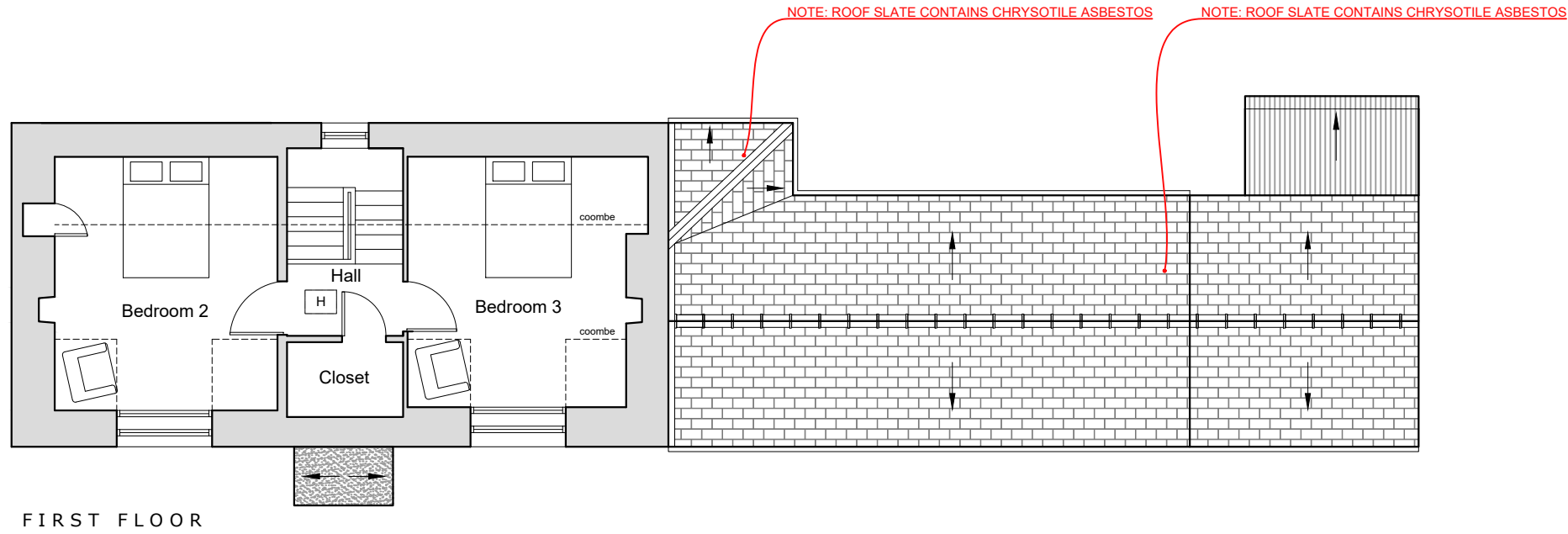

**READ IN CONJUNCTION WITH ASBESTOS REPORT**

rev.	description	date
------	-------------	------

--	--	--

**LEGEND**

H	Loft Hatch
HWC	Hot Water Cylinder

DO NOT SCALE FROM DRAWINGS. ALL DIMENSIONS SHOULD BE CHECKED ON SITE AND DISCREPANCIES NOTIFIED TO THE ARCHITECT.

© COPYRIGHT PROTECTED. THIS DOCUMENT AND ARTISTIC WORK IS PROTECTED UNDER THE LAW OF COPYRIGHT AND CANNOT BE REPRODUCED IN ANY FORM IN WHOLE OR IN PART WITHOUT THE WRITTEN CONSENT OF ARCHITECT/AUTHOR ARCHICOSM LTD. THE ARCHITECT SHALL NOT BE LIABLE FOR THE CONSEQUENCES OF ANY MODIFICATIONS OTHER THAN BY OR WITH THE CONSENT OF THE ARCHITECT OR FOR ITS USE FOR ANY PURPOSE OTHER THAN THE PURPOSES FOR WHICH IT WAS PREPARED.

THE ARCHITECT DOES NOT WARRANT THE PERFORMANCE, WORK, OR PRODUCTS OF OTHERS.

**ARCHICOSM**

Address: Harbour View, Cromwell Street Quay, Stromway HS1 2DF  
 Phone No: 01851 701500  
 Email: info@archicosm.co.uk

**project**  
 19 Aird Tong, Isle of Lewis, HS2 0HT  
 For David & Elizabeth Lambert

**description**  
 EXISTING ::  
 FLOOR PLANS

**status** PLANNING APPLICATION 2024

<b>scale</b>	1:100 @A3	<b>date</b>	MARCH '24
		<b>drawn</b>	DC
		<b>checked</b>	DC

**drawing no.**  
 ATONG/RF/339/P2/03



# 19 AIRD TONG, ISLE OF LEWIS

## EXISTING :: ELEVATIONS

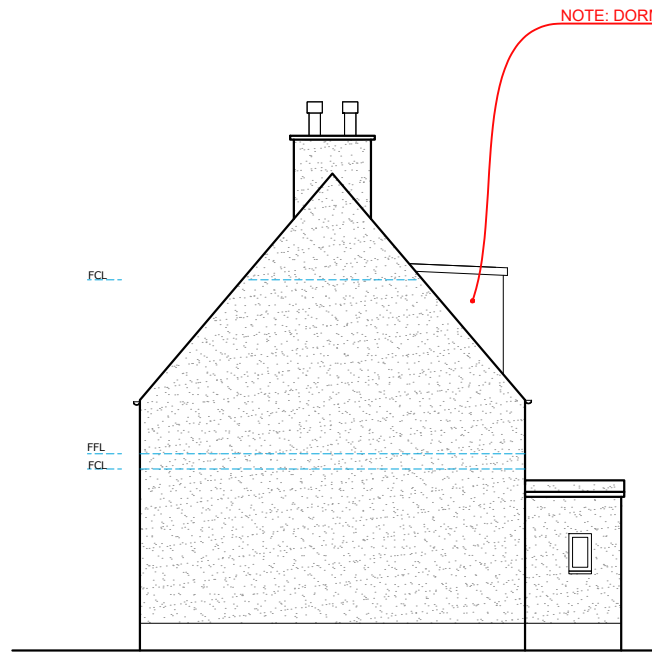

SOUTH-WEST ELEVATION

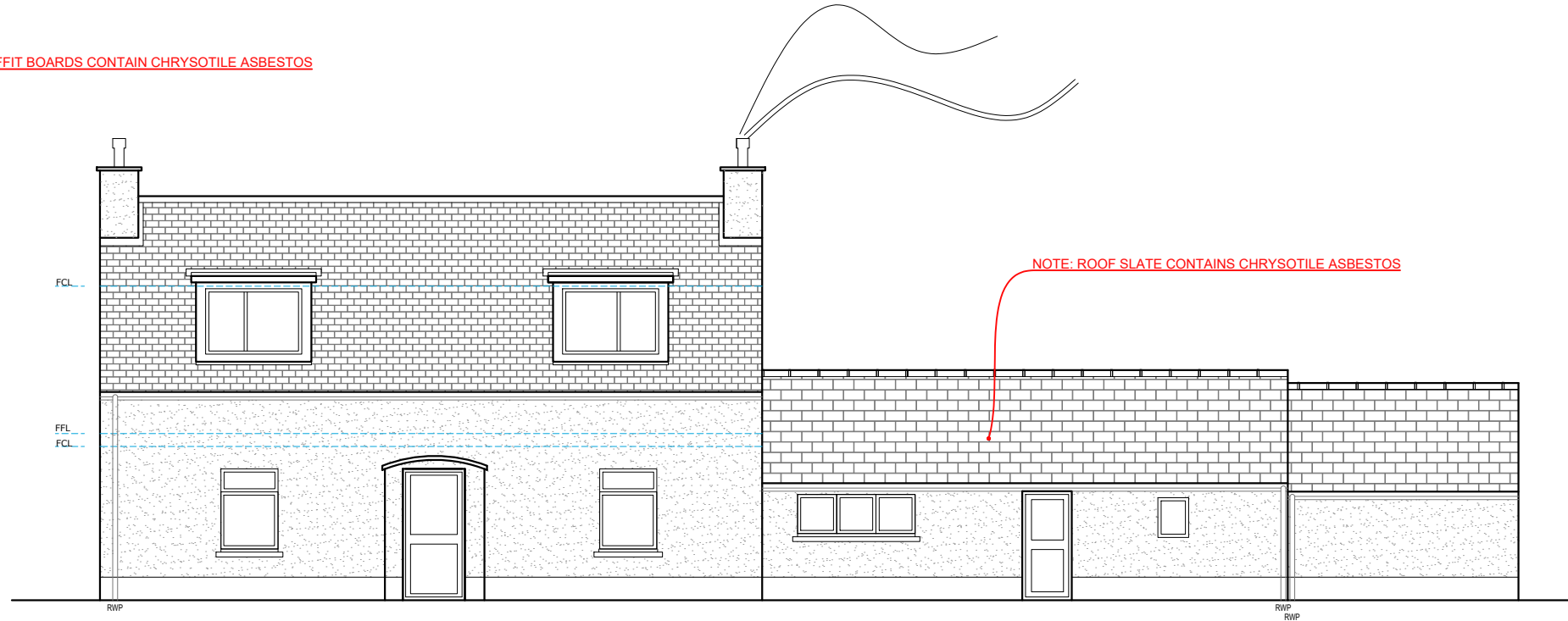

SOUTH-EAST ELEVATION

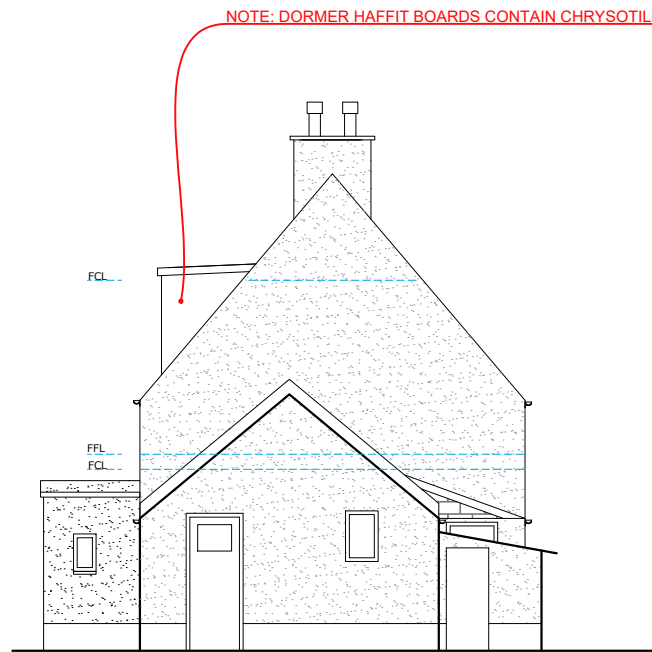

NORTH-EAST ELEVATION

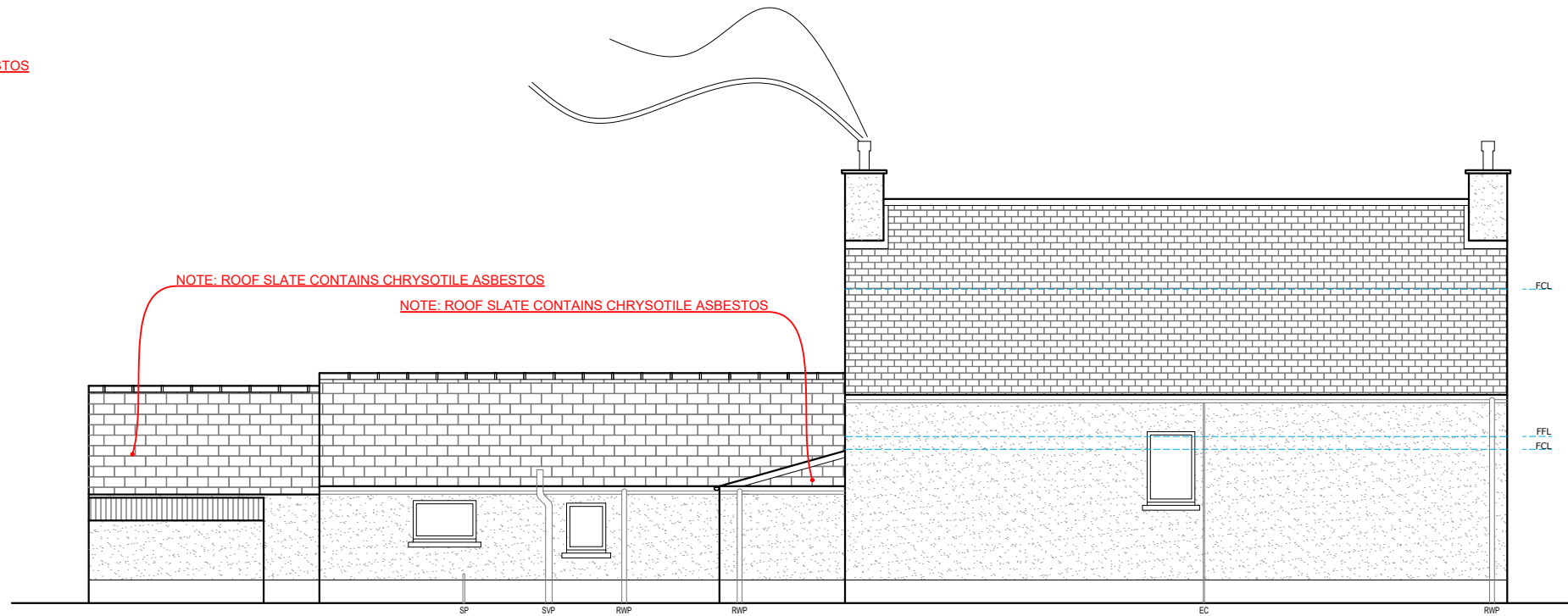

NORTH-WEST ELEVATION



**READ IN CONJUNCTION WITH ASBESTOS REPORT**

rev.	description	date

**LEGEND**

FFL	Finished Floor Level
FCL	Finished Ceiling Level
RWP	Rainwater Pipe
SVP	Soil Vent Pipe
SP	Soil Pipe
EC	Electric Conduit

DO NOT SCALE FROM DRAWINGS. ALL DIMENSIONS SHOULD BE CHECKED ON SITE AND DISCREPANCIES NOTIFIED TO THE ARCHITECT.

© COPYRIGHT PROTECTED. THIS DOCUMENT AND ARTISTIC WORK IS PROTECTED UNDER THE LAW OF COPYRIGHT AND CANNOT BE REPRODUCED IN ANY FORM IN WHOLE OR IN PART WITHOUT THE WRITTEN CONSENT OF ARCHITECT/AUTHOR ARCHICOSM LTD. THE ARCHITECT SHALL NOT BE LIABLE FOR THE CONSEQUENCES OF ANY MODIFICATIONS OTHER THAN BY OR WITH THE CONSENT OF THE ARCHITECT OR FOR ITS USE FOR ANY PURPOSE OTHER THAN THE PURPOSES FOR WHICH IT WAS PREPARED.

THE ARCHITECT DOES NOT WARRANT THE PERFORMANCE, WORK, OR PRODUCTS OF OTHERS.

### ARCHICOSM

Address: Harbour View, Cromwell Street Quay, Stormway HS1 2DF, 01851 701500, info@archicosm.co.uk

project  
 19 Aird Tong, Isle of Lewis, HS2 0HT  
 For David & Elizabeth Lambert

description  
 EXISTING ::  
 ELEVATIONS

status  
 PLANNING APPLICATION 2024

scale	1:100 @A3	date	MARCH '24
		drawn	DC
		checked	DC

drawing no.  
 ATONG/RF/339/P2/04

# 19 AIRD TONG, ISLE OF LEWIS

## EXISTING :: ROOF PLAN & SECTION

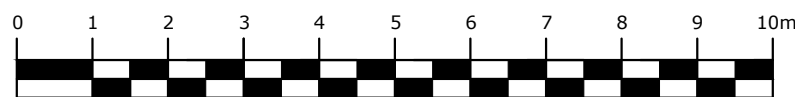
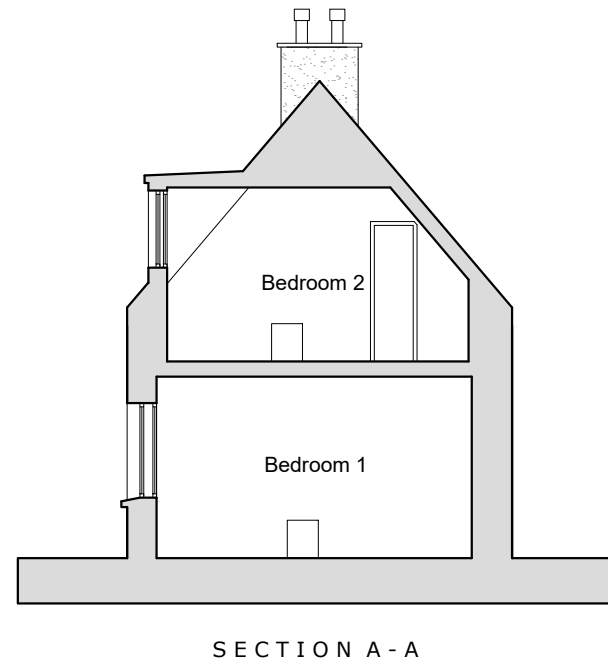
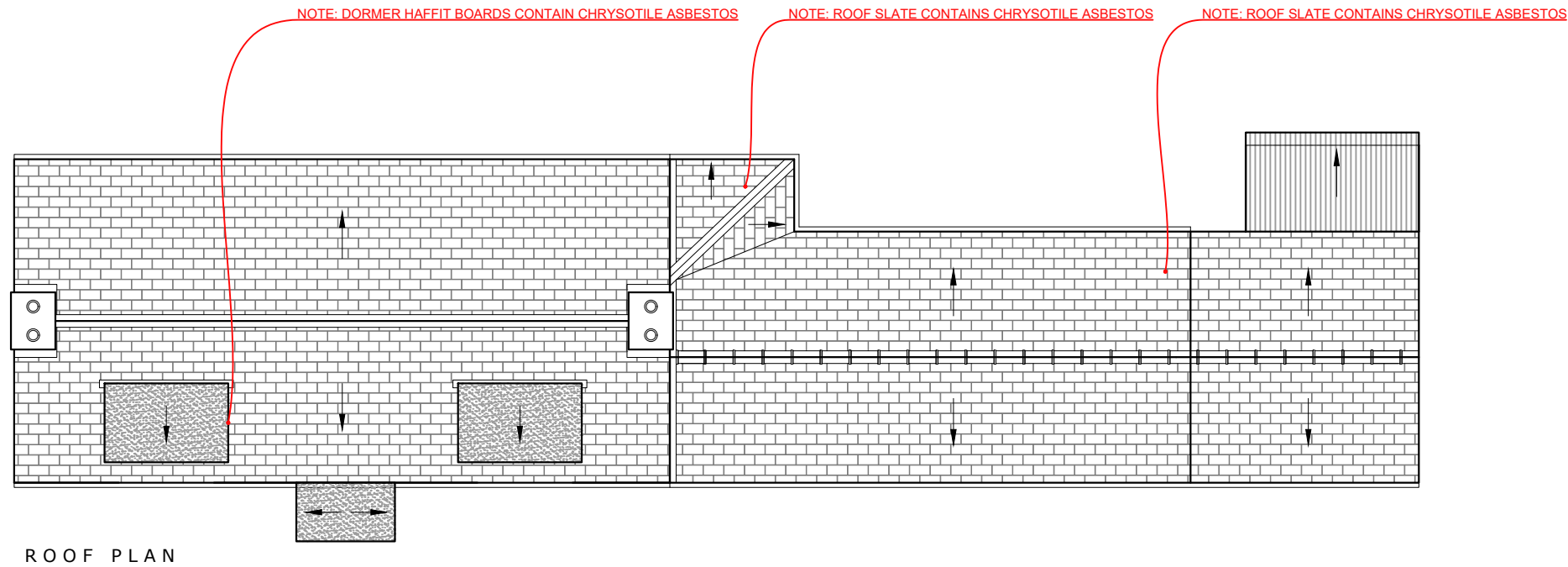

**READ IN CONJUNCTION WITH ASBESTOS REPORT**

rev.	description	date

### LEGEND

DO NOT SCALE FROM DRAWINGS. ALL DIMENSIONS SHOULD BE CHECKED ON SITE AND DISCREPANCIES NOTIFIED TO THE ARCHITECT.

© COPYRIGHT PROTECTED. THIS DOCUMENT AND ARTISTIC WORK IS PROTECTED UNDER THE LAW OF COPYRIGHT AND CANNOT BE REPRODUCED IN ANY FORM IN WHOLE OR IN PART WITHOUT THE WRITTEN CONSENT OF ARCHITECT/AUTHOR ARCHICOSM LTD. THE ARCHITECT SHALL NOT BE LIABLE FOR THE CONSEQUENCES OF ANY MODIFICATIONS OTHER THAN BY OR WITH THE CONSENT OF THE ARCHITECT OR FOR ITS USE FOR ANY PURPOSE OTHER THAN THE PURPOSES FOR WHICH IT WAS PREPARED.

THE ARCHITECT DOES NOT WARRANT THE PERFORMANCE, WORK, OR PRODUCTS OF OTHERS.

**ARCHICOSM**

Address: Harbour View, Cromwell Street Quay, Stromway HS1 2DF  
 Phone No: 01851 701500  
 Email: info@archicosm.co.uk

project  
 19 Aird Tong, Isle of Lewis, HS2 0HT  
 For David & Elizabeth Lambert

description  
 EXISTING ::  
 ROOF PLAN & SECTION

status  
 PLANNING APPLICATION 2024

scale	1:100 @A3	date	MARCH '24
		drawn	DC
		checked	DC

drawing no.  
 ATONG/RF/339/P2/05