



# COMHAIRLE NAN EILEAN SIAR

The Town and Country Planning Scotland Act 1997 – Section 36(1)

Town and Country Planning General Development Procedure Order 2013 Regulation 16

Planning Register - Part 1

## Application Details

Reference Number	24/00104/PPD
Date registered as valid	08/03/2024
Description of Development	Change of use of rear portion of house to accommodate occasional corporate function space.

Address or description of location to which the development relates	3 Dalmore, Isle of Lewis, HS2 9AD E 122632 N 943030
---	--

Applicant Name	Miss Christina Mackay
Applicant Address	3 Dalmore, Isle of Lewis, HS2 9AD

Agent name (if applicable)	
Agent address (if applicable)	

**The above application summary is accompanied by plans and drawings sufficient to describe the development and where relevant any design statement.**

Important Note: on Tuesday 07 November 2023, Comhairle nan Eilean Siar experienced a criminal cyber incident and is working with Police Scotland, the Scottish Government and the National Cyber Security Centre to investigate the matter.

The Online Planning Portal remains unavailable as does our suite of integrated software and hardware systems. In order to enable access by the wider public to application documents and consult upon planning applications, interim systems have been put in place on the temporary website of Comhairle nan Eilean Siar, including a rudimentary facility to display a limited number of documents per application.

Any party wishing to view the application file in full may do so at the offices of Comhairle nan Eilean Siar at Sandwich Road, Stornoway Isle of Lewis, HS1 2BW or Balivanich, Isle of Benbecula. HS7 5LA, ordinarily between 9am and 5pm Monday to Friday (excluding public and local holidays). It is recommended that in advance of visiting an office to view an application that you make an appointment by sending an email to [planning@cne-siar.gov.uk](mailto:planning@cne-siar.gov.uk)

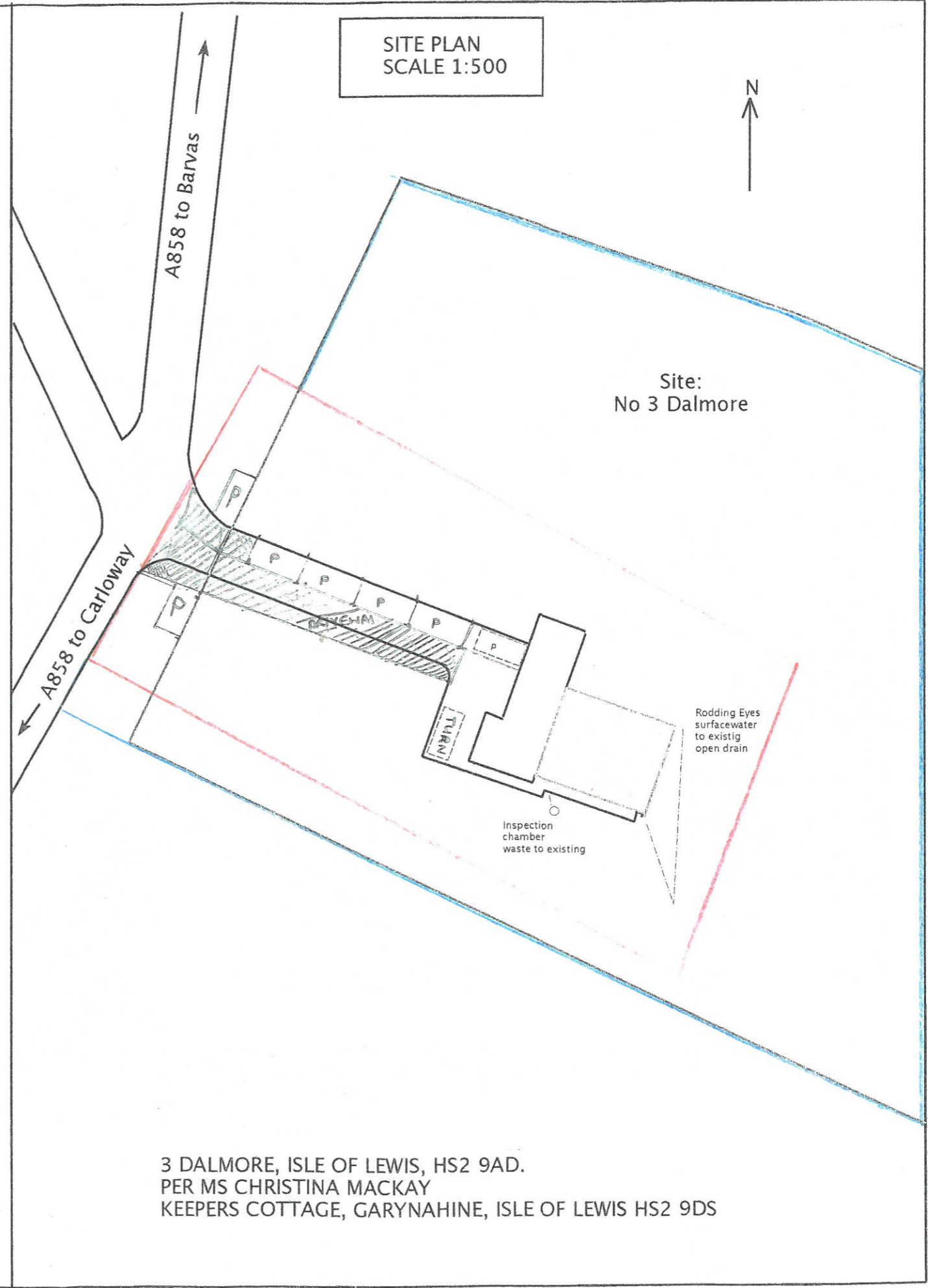
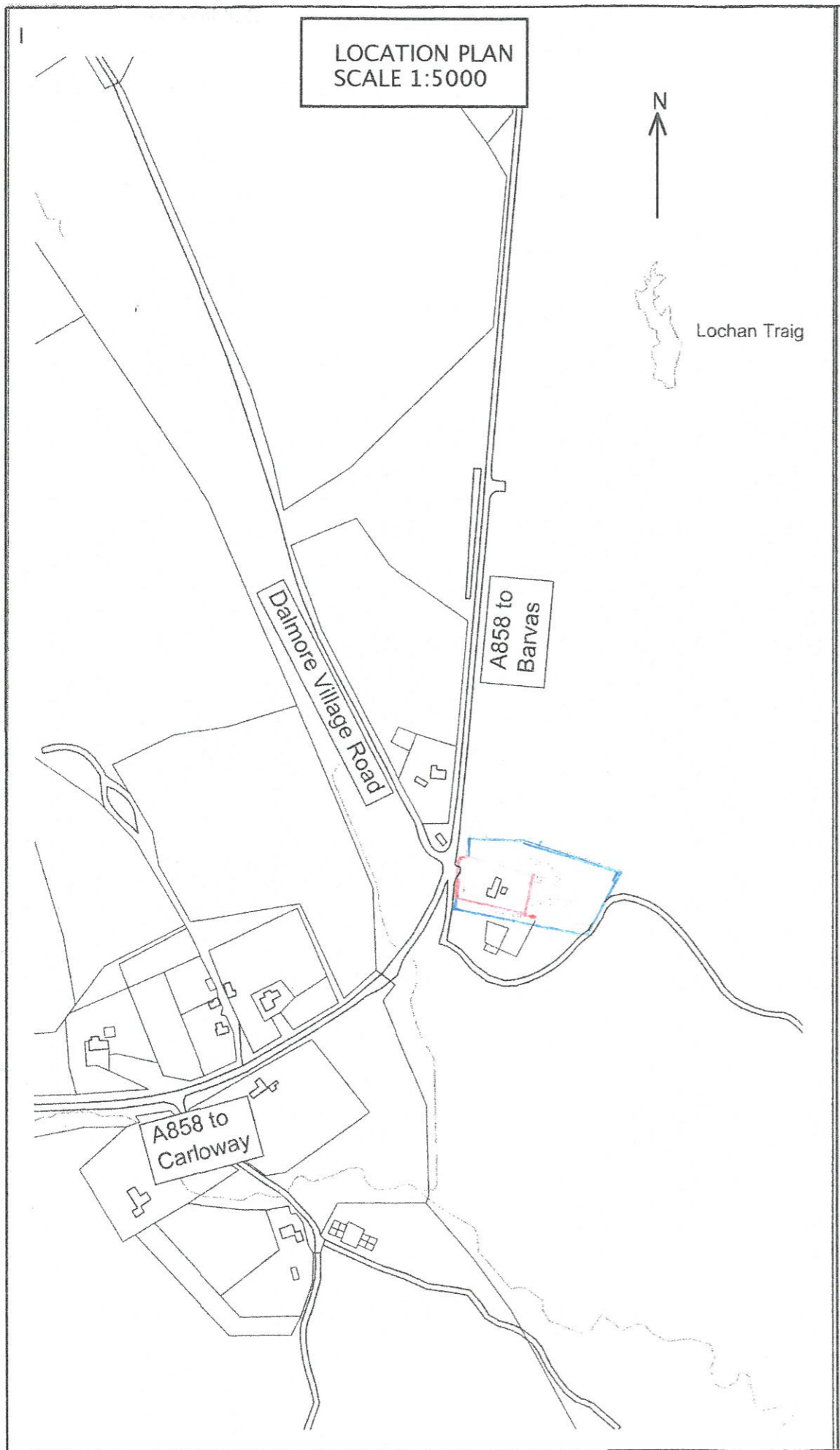

3 DALMORE, ISLE OF LEWIS, HS2 9AD.  
PER MS CHRISTINA MACKAY  
KEEPERS COTTAGE, GARYNAHINE, ISLE OF LEWIS HS2 9DS

PROPOSED EXTENSION FLOOR PLAN  
Revised 2021

PROPOSED ALTERATIONS & EXTENSION  
TO DWELLING HOUSE, @ 3 DALMORE,  
ISLE OF LEWIS, HS2 9AD.  
PER MS CHRISTINA MACKAY.  
KEEPERS COTTAGE, GARYNAHINE,  
ISLE OF LEWIS, HS2 9DS.  
Scale 1:50 Computer generated drawing  
use dimensions shown.  
Do not scale. Report any discrepancies to  
MS CHRISTINA MACKAY Project Manager.

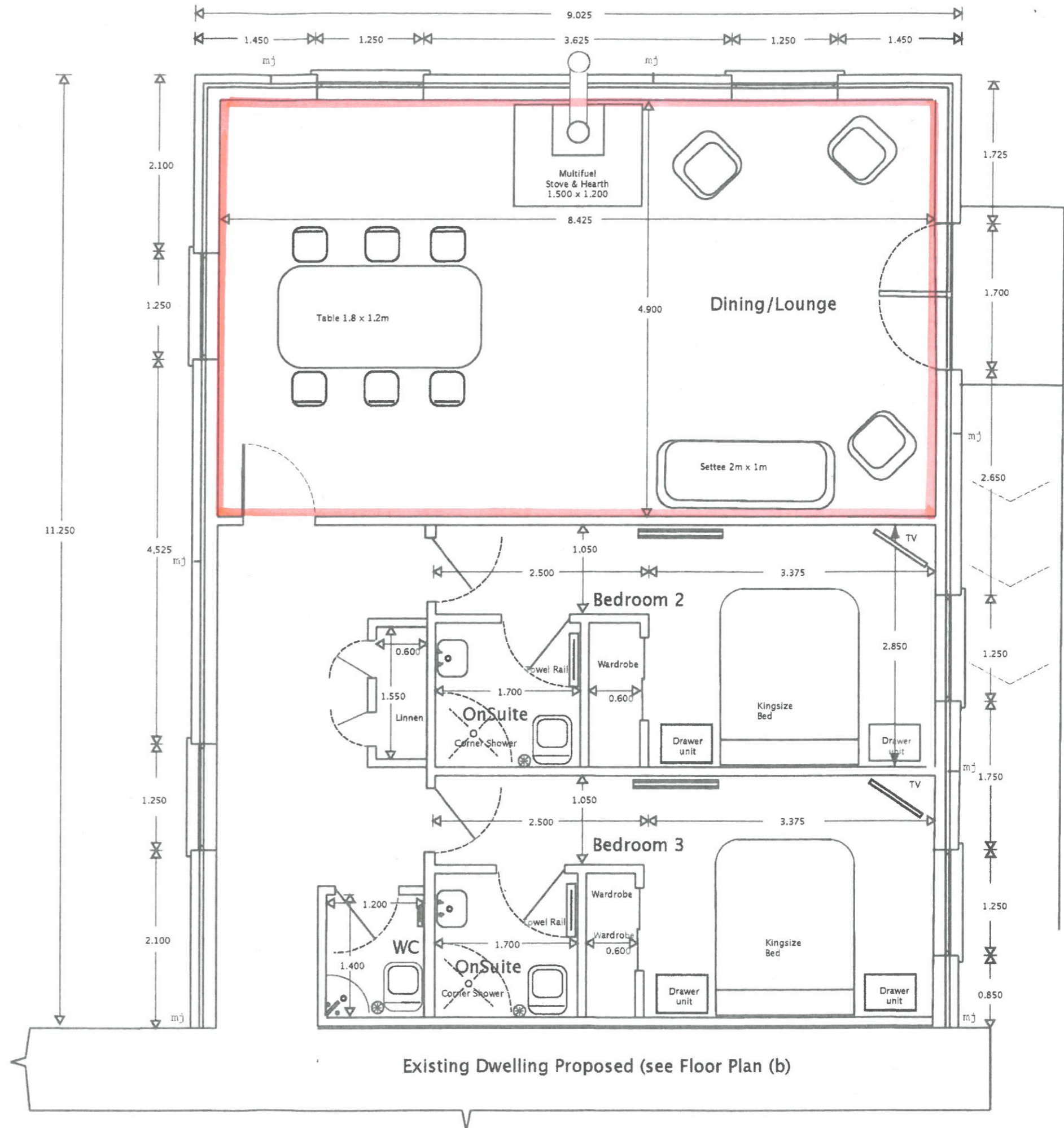

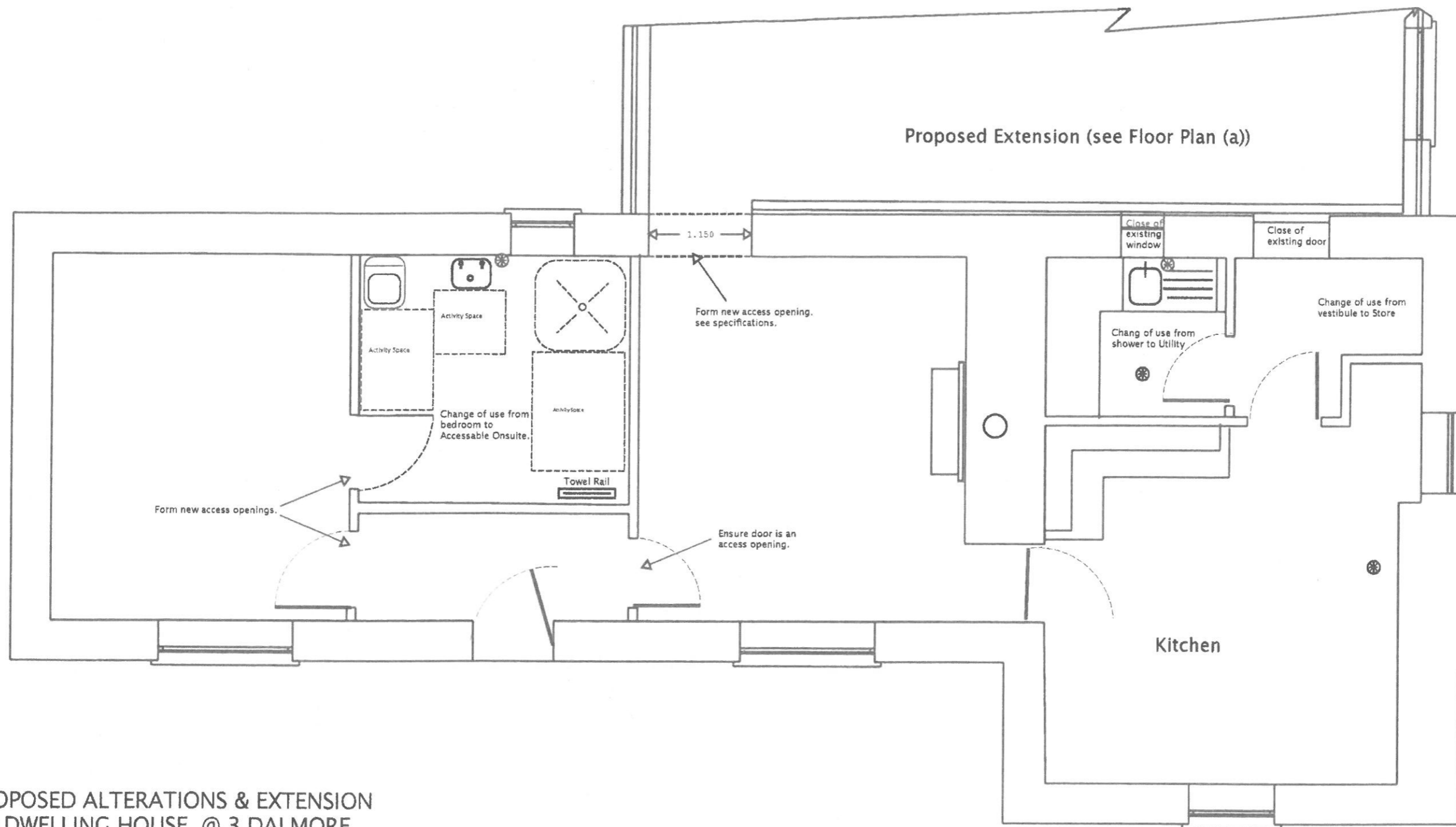

PROPOSED ALTERATIONS & EXTENSION  
 TO DWELLING HOUSE, @ 3 DALMORE,  
 ISLE OF LEWIS, HS2 9AD.  
 PER MS CHRISTINA MACKAY.  
 KEEPERS COTTAGE, GARYNAHINE,  
 ISLE OF LEWIS, HS2 9DS.  
 Scale 1:50 Computer generated drawing  
 use dimensions shown.  
 Do not scale. Report any discrepancies to  
 MS CHRISTINA MACKAY Project Manager.

PROPOSED CHANGES TO EXISTING DWELLING FLOOR PLAN