



COMHAIRLE NAN EILEAN SIAR

The Town and Country Planning Scotland Act 1997 – Section 36(1)

Town and Country Planning General Development Procedure Order 2013 Regulation 16

Planning Register - Part 1

Application Details

Reference Number	24/00094/PPD
Date registered as valid	05/03/24
Description of Development	Install 40000 litre Kerosene tank in 4-metre high blockwork enclosure

Address or description of location to which the development relates	Shawbost Mill, North Shawbost, Isle of Lewis, HS1 9BD E 126824 N 947684
---	--

Applicant Name	Harris Tweed Hebrides Ltd
Applicant Address	Shawbost Mill, North Shawbost, Isle of Lewis, HS2 9BD
Agent name (if applicable)	MJC Inspection and Design Ltd Per Mr Malcolm Crate
Agent address (if applicable)	9 Millar Road, Stornoway, Isle of Lewis, HS1 2RX

The above application summary is accompanied by plans and drawings sufficient to describe the development and where relevant any design statement.

Important Note: on Tuesday 07 November 2023, Comhairle nan Eilean Siar experienced a criminal cyber incident and is working with Police Scotland, the Scottish Government and the National Cyber Security Centre to investigate the matter.

The Online Planning Portal remains unavailable as does our suite of integrated software and hardware systems. In order to enable access by the wider public to application documents and consult upon planning applications, interim systems have been put in place on the temporary website of Comhairle nan Eilean Siar, including a rudimentary facility to display a limited number of documents per application.

Any party wishing to view the application file in full may do so at the offices of Comhairle nan Eilean Siar at Sandwick Road, Stornoway Isle of Lewis, HS1 2BW or Balivanich, Isle of Benbecula. HS7 5LA, ordinarily between 9am and 5pm Monday to Friday (excluding public and local holidays). It is recommended that in advance of visiting an office to view an application that you make an appointment by sending an email to planning@cne-siar.gov.uk



1 Location Plan
767.001 Scale: 1:1000

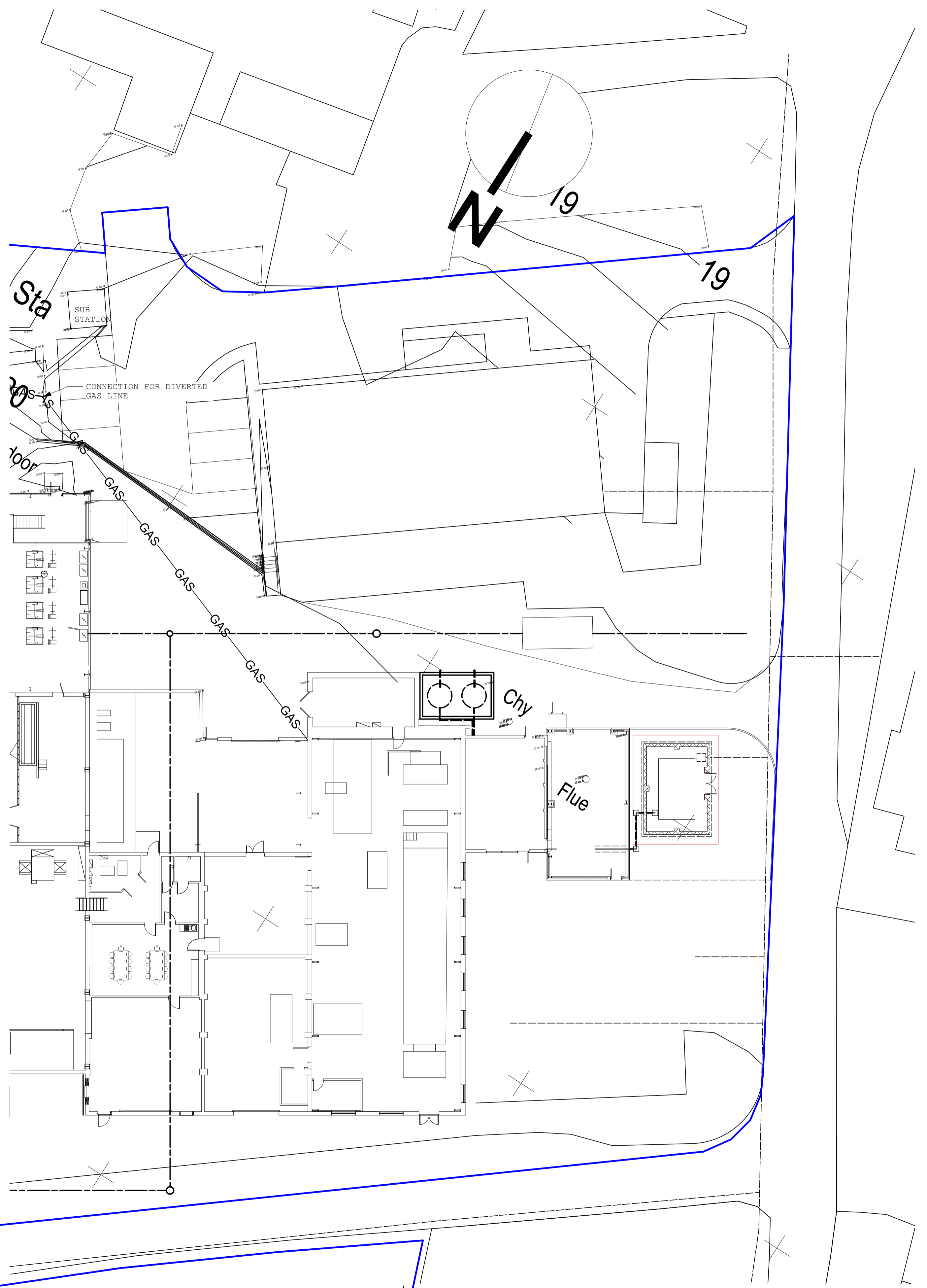

3 SITE PLAN
767.001 Scale: 1:205.12181063

NOTES
 1. All dimensions and levels should be verified by the contractor on site prior to construction or manufacture and any discrepancies brought to the attention of the Principal Designer. Dimensions should not be scaled from drawings.
 2. The contractor should refer at all times to structural and services engineers drawings and specifications where provided.
 3. All works must comply with Building Regulations and Planning Approval documents. The local authority Building Standards Officer must be notified on commencement of works and at key stages as identified in the Construction Compliance Notification Plan issued along with the Building Warrant Approval documents.

Issues

NO.	DATE	NOTE	Revised Issue
Revisions			
Client			
Harris Tweed Hebrides Ltd			
Address			
Harris Tweed Hebrides Ltd			
North Shawbost			
Isle of Lewis			
Project			
Capital Works-Kerosene tanks			
Drawing			
PROPOSED SITE PLAN (KEROSENE WORKS)			
Scale			
AS NOTED ISO A1			
Date			
29/02/2024			
Rev.	Job No.	Dwg No.	
	767	767.001	

Client
Harris Tweed Hebrides Ltd
 Address
Harris Tweed Hebrides Ltd
North Shawbost
Isle of Lewis
 Project
Capital Works-Kerosene tanks
 Drawing
PROPOSED SITE PLAN (KEROSENE WORKS)
 Scale
AS NOTED ISO A1
 Date
29/02/2024

Scale
AS NOTED ISO A1
 Date
29/02/2024
 Rev. Job No. Dwg No.
 767 767.001

Refer to structural engineers drawing 24/054/01
 The installation must comply with the requirements of
 BS 5410-2:2018 and OFTEC Technical Book 3

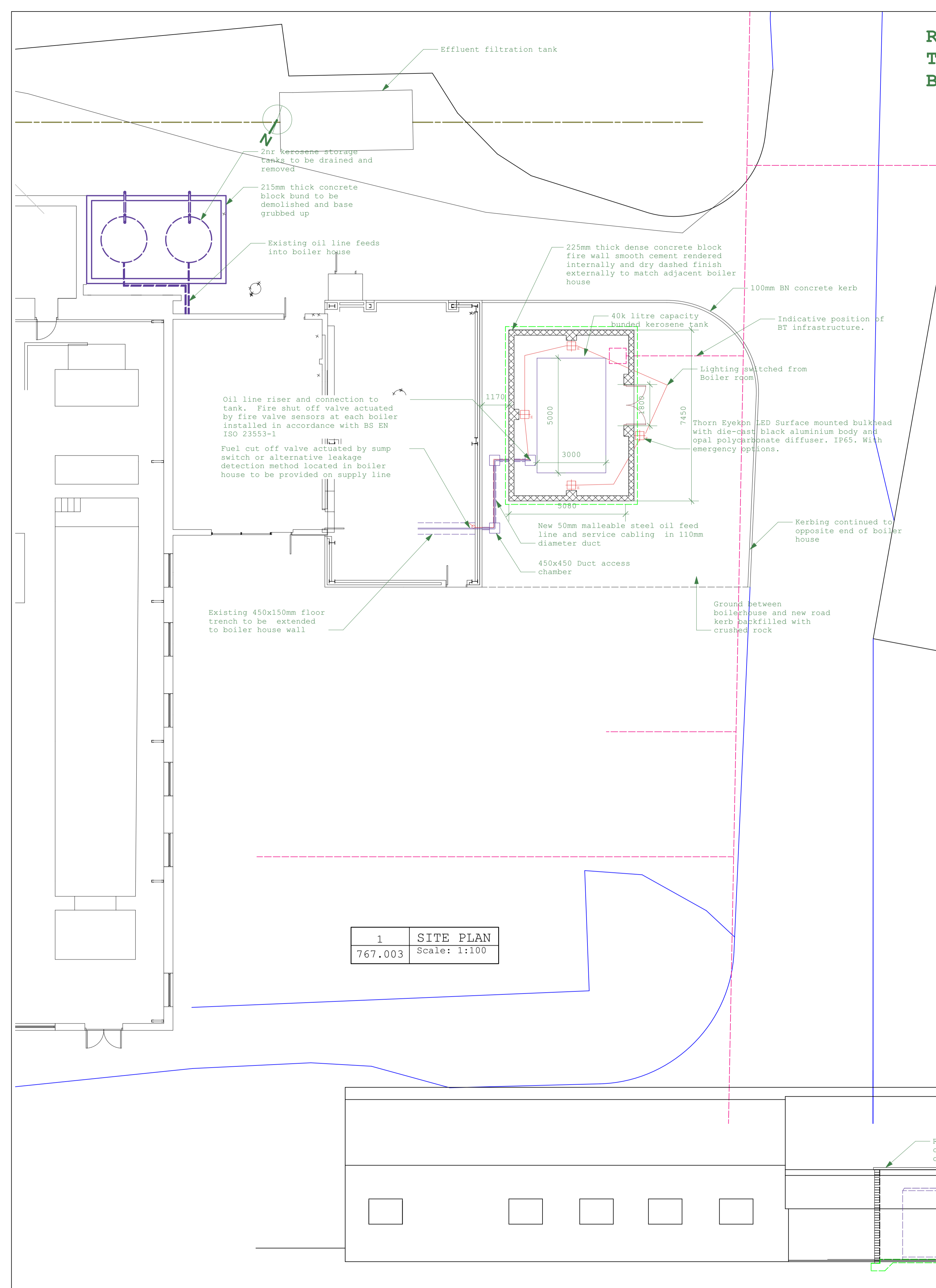

1	SITE PLAN
767.003	Scale: 1:100

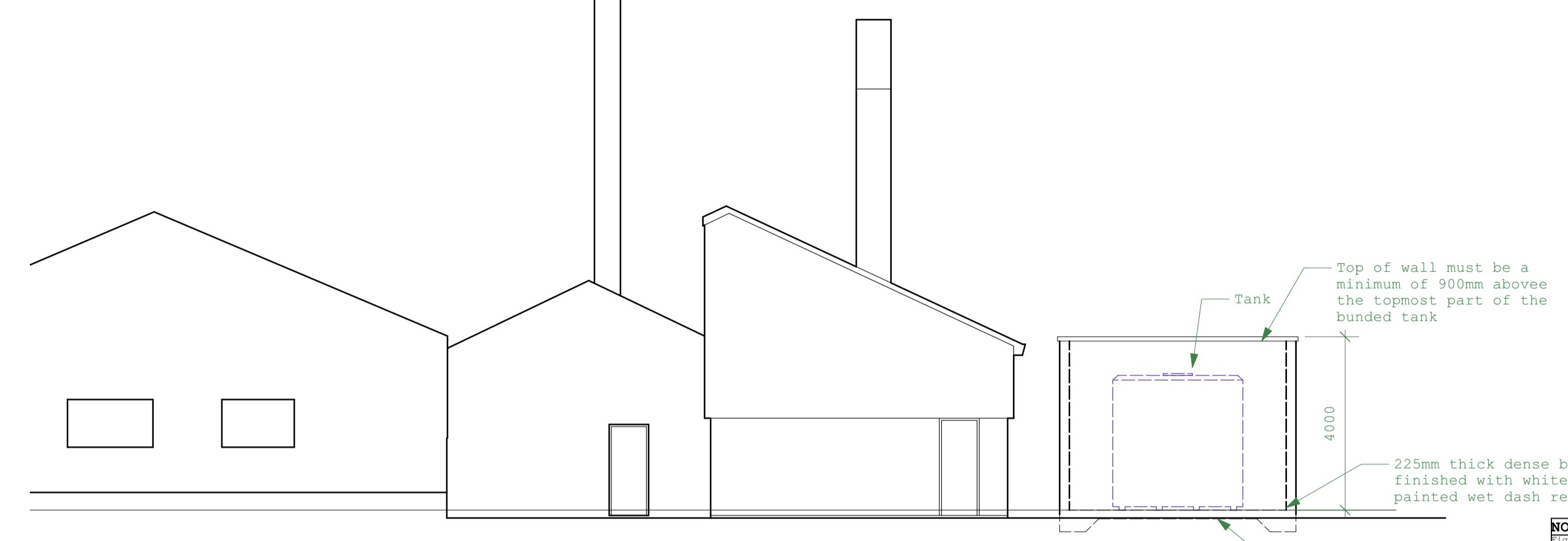

2	NORTH WEST ELEVATION
767.003	Scale: 1:100

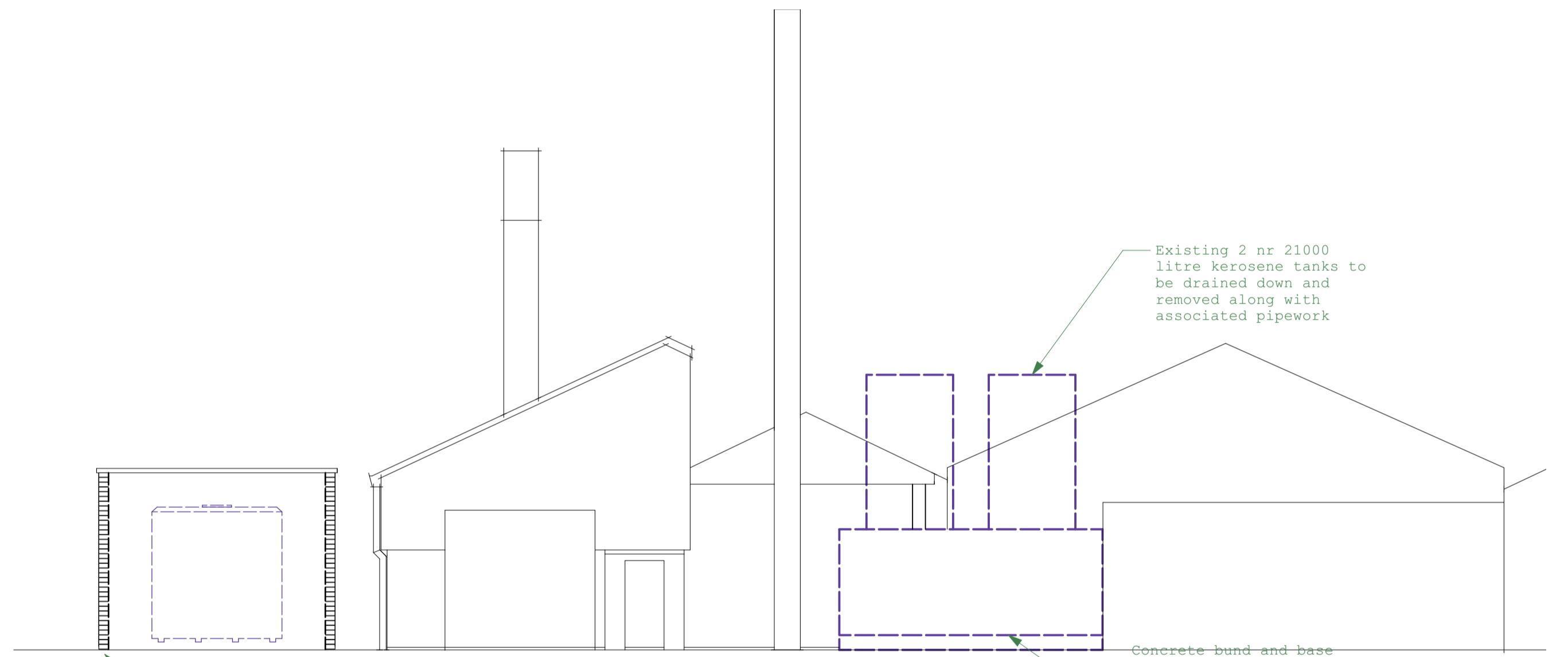

3	SOUTH EAST ELEVATION
767.003	Scale: 1:100

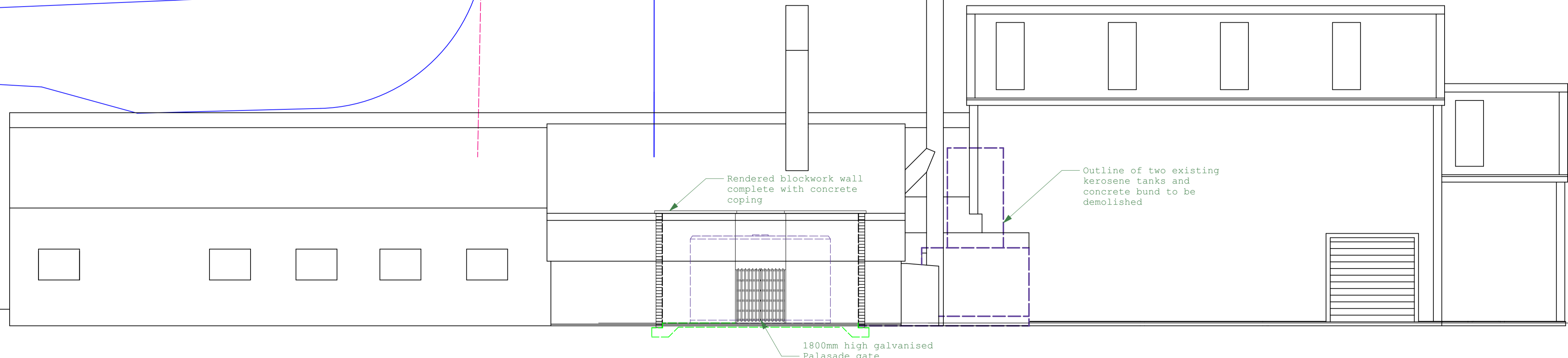

5	SOUTH WEST ELEVATION
767.003	Scale: 1:100

NOTES
 1. All dimensions and levels should be verified by the contractor on site prior to construction or manufacture and any discrepancies brought to the attention of the Principal Designer. Dimensions should not be scaled from drawings.
 2. The contractor should refer at all times to structural and services engineers drawings and specifications where provided.
 3. All works must comply with Building Regulations and Planning Approval documents. The local authority Building Standards Officer must be notified on commencement of works and at key stages as identified in the Construction Compliance Notification Plan issued along with the Building Warrant Approval documents.

NO.	DATE	NOTE

Revisions
 Client
Harris Tweed Hebrides Ltd
 Address
Harris Tweed Hebrides Ltd
North Shawbost
Isle of Lewis
 Project
Capital Works-Kerosene tanks
 Drawing
Kerosene tank proposal

MJC INSPECTOR AND DESIGN LTD
 CHARTERED SURVEYORS

Scale
1:100 ISO A1
 Date
29/02/2024

Rev.	Job No.	Dwg No.
	767	767.003