



# COMHAIRLE NAN EILEAN SIAR

The Town and Country Planning Scotland Act 1997 – Section 36(1)

Town and Country Planning General Development Procedure Order 2013 Regulation 16

Planning Register - Part 1

## Application Details

<b>Reference Number:</b>	<b>23/00485/ppd</b>
<b>Date registered as valid:</b>	<b>12 February 2024</b>
<b>Description of Development:</b>	<b>Revised layout of pods to vary permissions Refs 15/00364, 14/00375 and 20/00480 Installation of solar panels and reconfigured Access, parking and hardstanding</b>
<b>Address or description of location to which the development relates:</b>	<b>Tractor Shed Campsite, Bayhead, North Uist</b>
<b>Applicant Name:</b>	<b>Duncan Griffiths</b>
<b>Applicant Address</b>	<b>Lochside, Hosta, North Uist, HS6 5DF</b>
<b>Agent name (if applicable)</b>	
<b>Agent address (if applicable)</b>	

**The above application summary is accompanied by plans and drawings sufficient to describe the development and where relevant any design statement.**

Important Note: on Tuesday 07 November 2023, Comhairle nan Eilean Siar experienced a criminal cyber incident and is working with Police Scotland, the Scottish Government and the National Cyber Security Centre to investigate the matter.

The Online Planning Portal remains unavailable as does our suite of integrated software and hardware systems. In order to enable access by the wider public to application documents and consult upon planning applications, interim systems have been put in place on the temporary website of Comhairle nan Eilean Siar, including a rudimentary facility to display a limited number of documents per application.

Any party wishing to view the application file in full may do so at the offices of Comhairle nan Eilean Siar at Sandwick Road, Stornoway Isle of Lewis, HS1 2BW or Balivanich, Isle of Benbecula. HS7 5LA, ordinarily between 9am and 5pm Monday to Friday (excluding public and local holidays). It is recommended that in advance of visiting an office to view an application that you make an appointment by sending an email to [planning@cne-siar.gov.uk](mailto:planning@cne-siar.gov.uk)

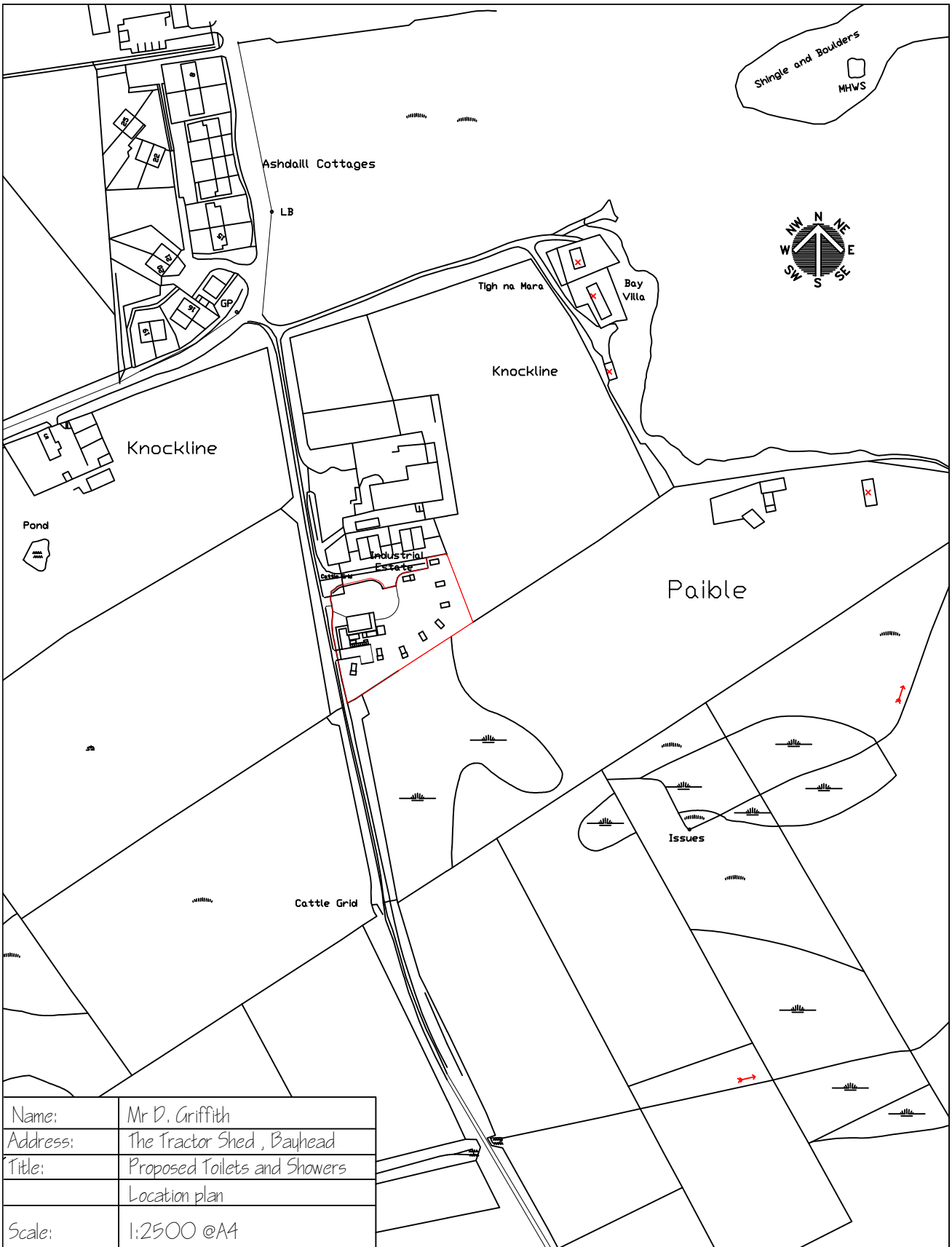

Name:	Mr D. Griffith
Address:	The Tractor Shed , Bayhead
Title:	Proposed Toilets and Showers
	Location plan
Scale:	1:2500 @A4

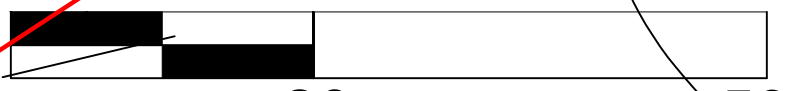

**SCALE BAR 1:500**

Name:	Mr D. Griffith
Address:	The Tractor Shed, Bayhead
Title:	Proposed Toilets & showers, site plan
Scale:	1:500 @A4

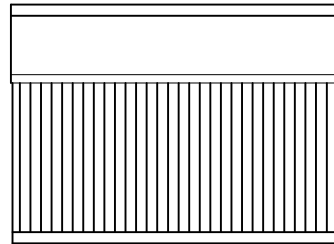

SOUTH ELEVATION

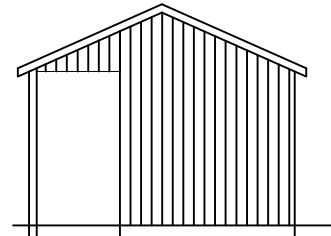

WEST ELEVATION

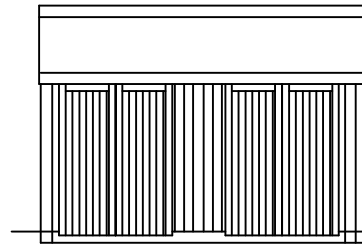

NORTH ELEVATION

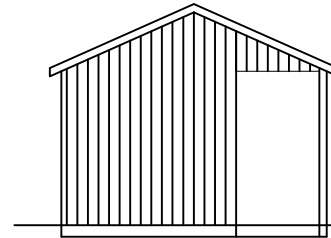

EAST ELEVATION

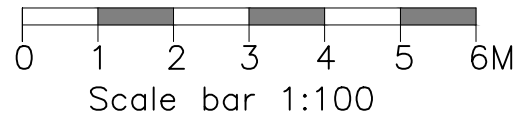

Name:	Mr D Griffith
Address:	The Tractor Shed, Bayhead
Title:	Elevations
Scale:	1:100

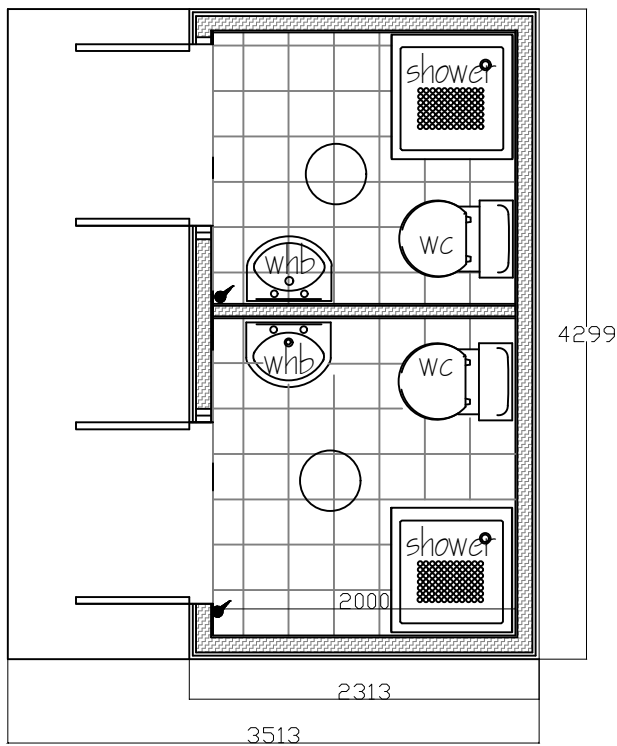

Name:	Mr D. Griffith
Address:	The Tractor Shed, Bayhead
Title:	Ground floor plan
Scale:	1:50

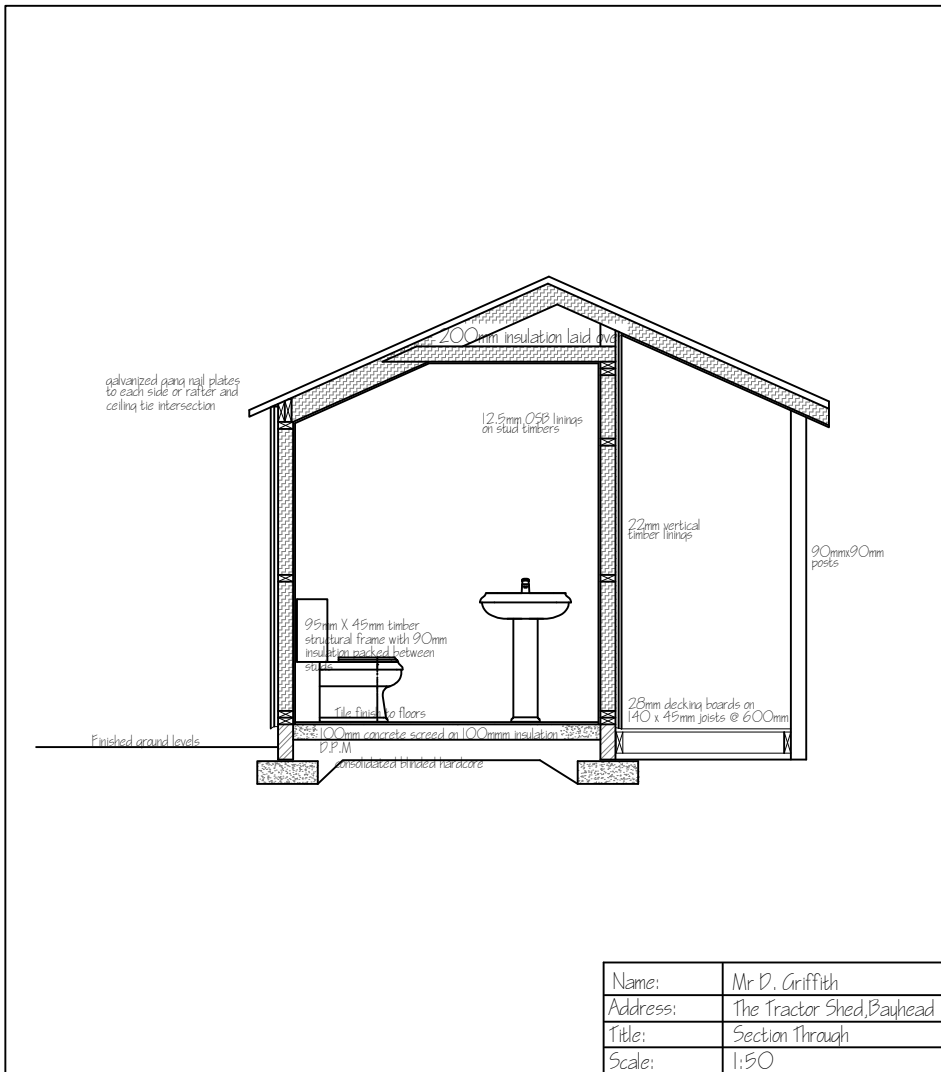

Name:	Mr D. Griffith
Address:	The Tractor Shed, Bayhead
Title:	Section Through
Scale:	1:50

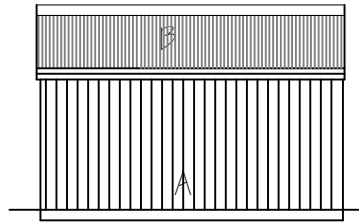

NORTH ELEVATION

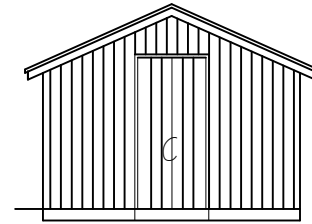

EAST ELEVATION

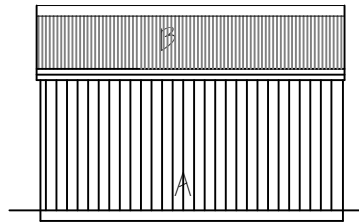

SOUTH ELEVATION

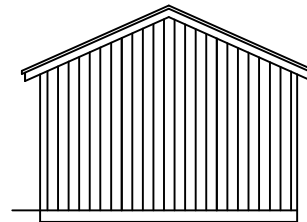

WEST ELEVATION



Scale bar 1:100

A- Vertical timber cladding

B- Corrugated bitumen sheets

C- Pine ledged and braced doors

Name:	Mr D Griffith
Address:	The Tractor Shed, Bayhead
Title:	Drying shed elevations
Scale:	1:100

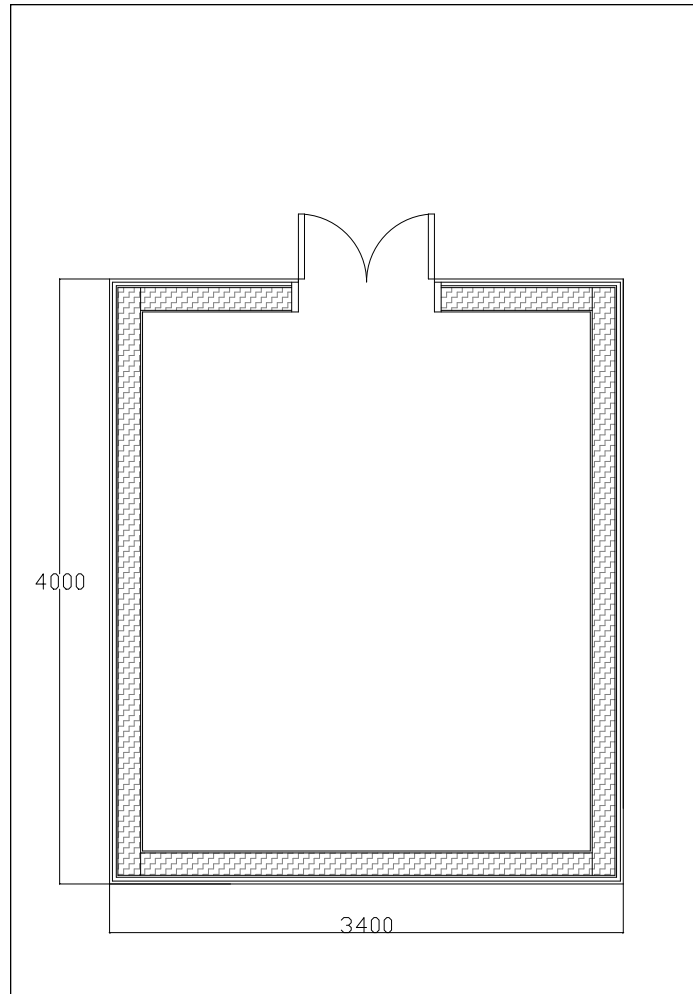

Name:	Mr D. Griffith
Address:	The Tractor Shed, Bayhead
Title:	Drying shed ground floor plan
Scale:	1:50



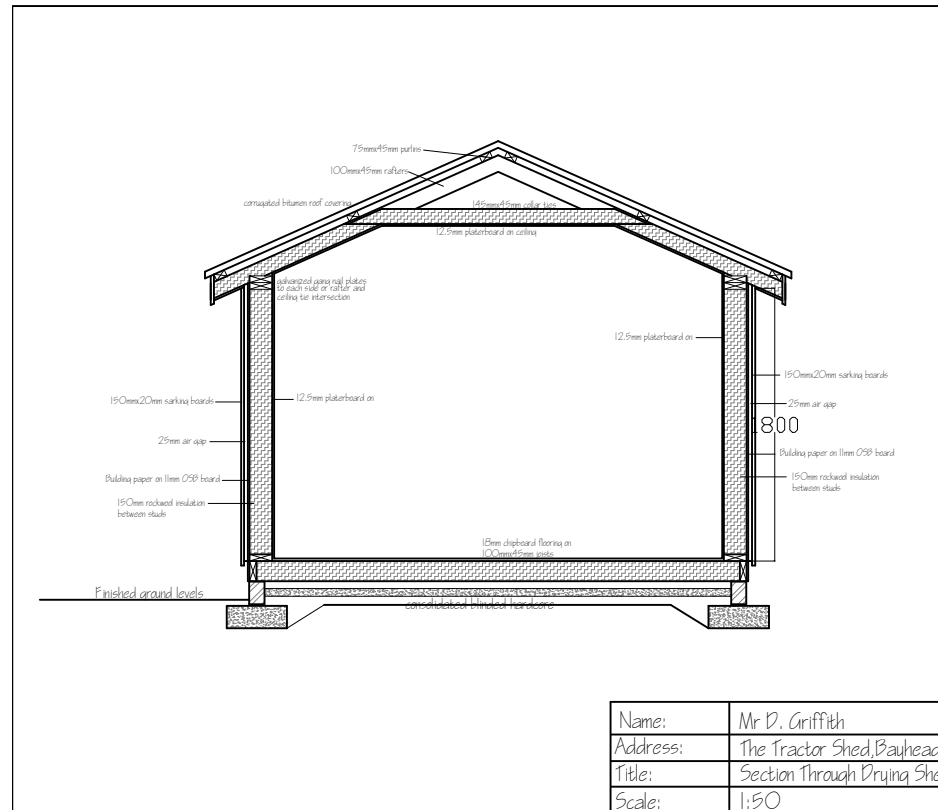

CAMPING HUT

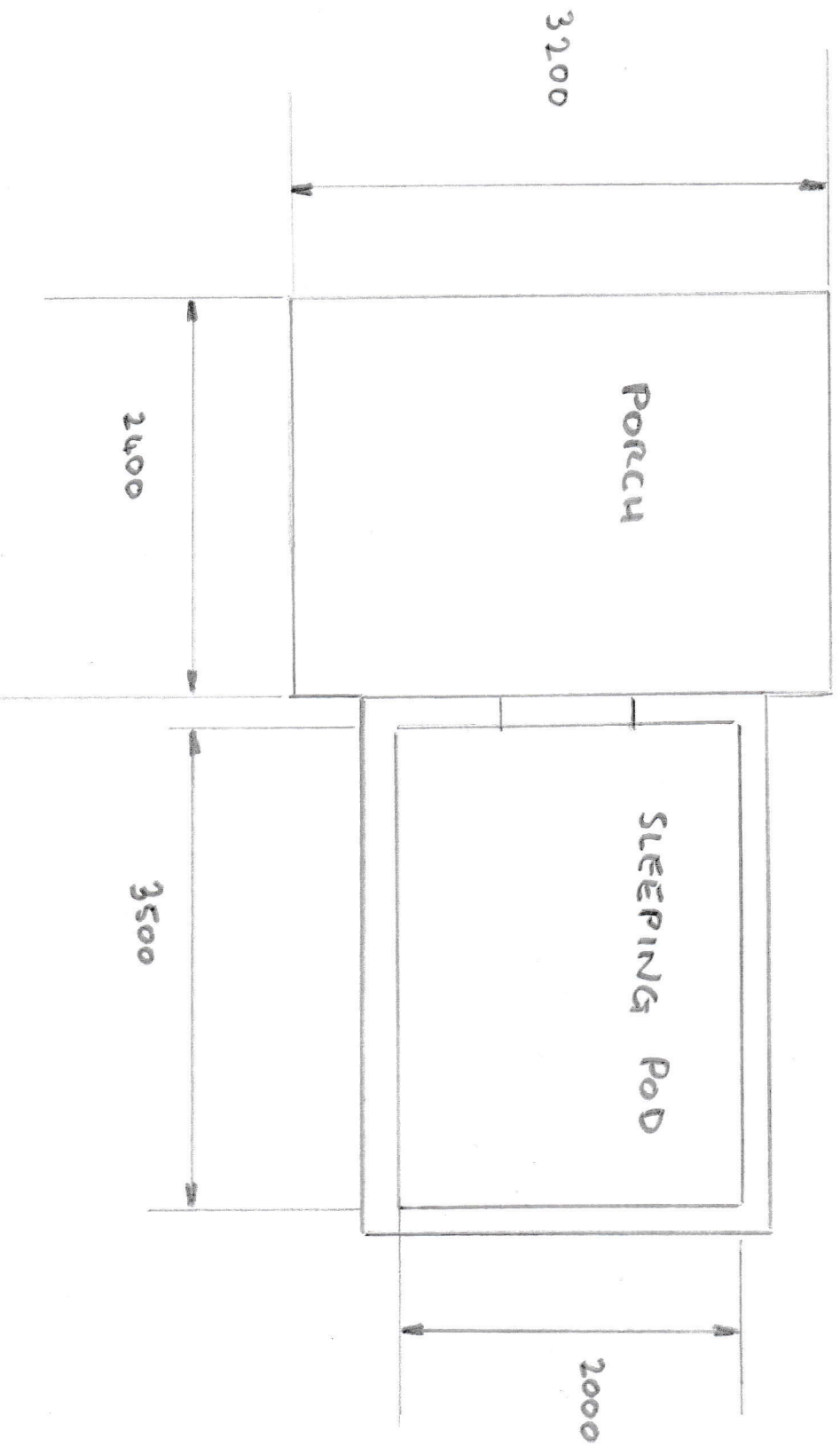

THROUGH

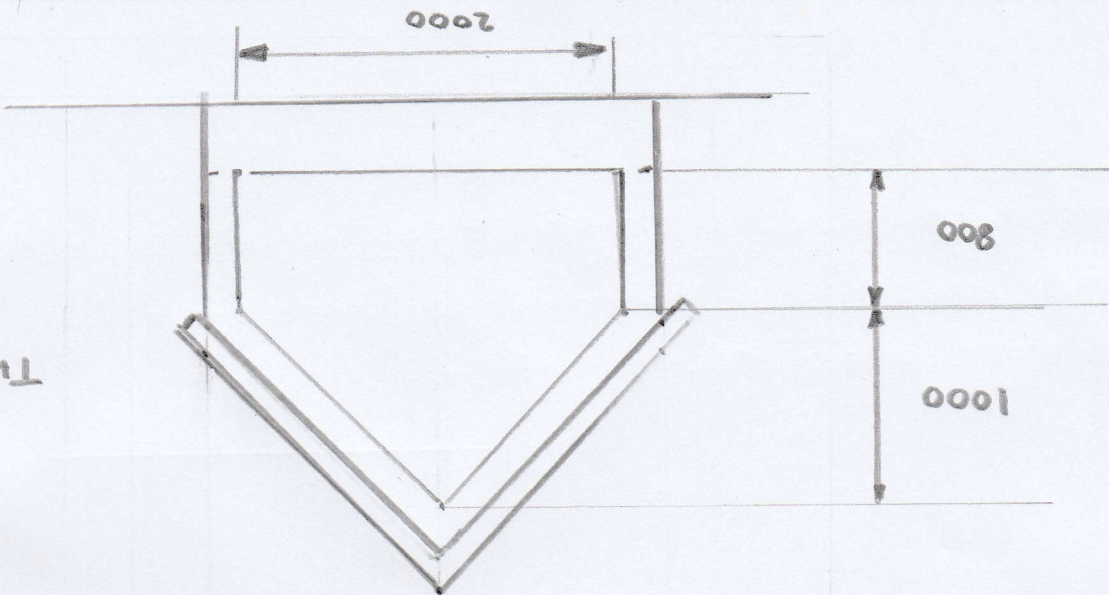

REAR

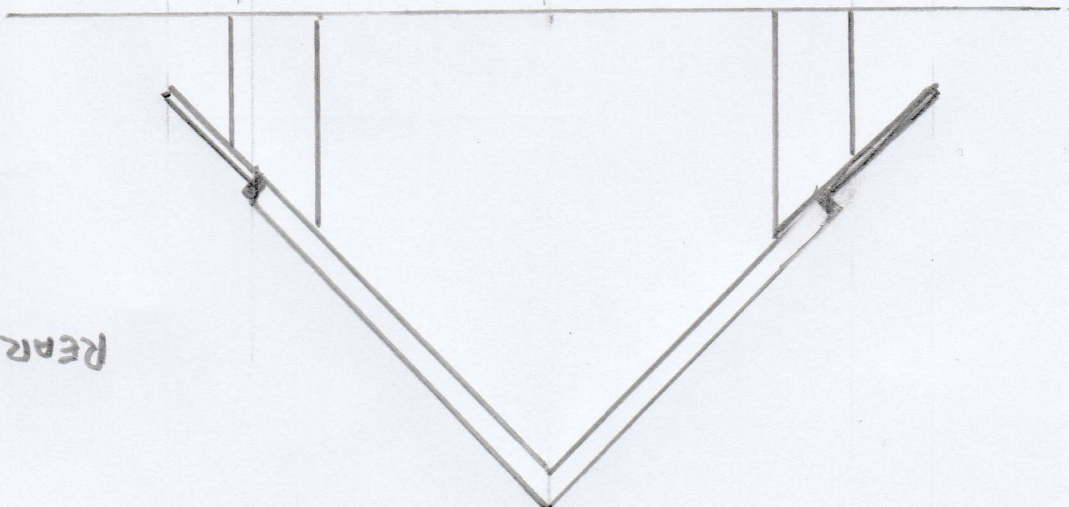

FRONT

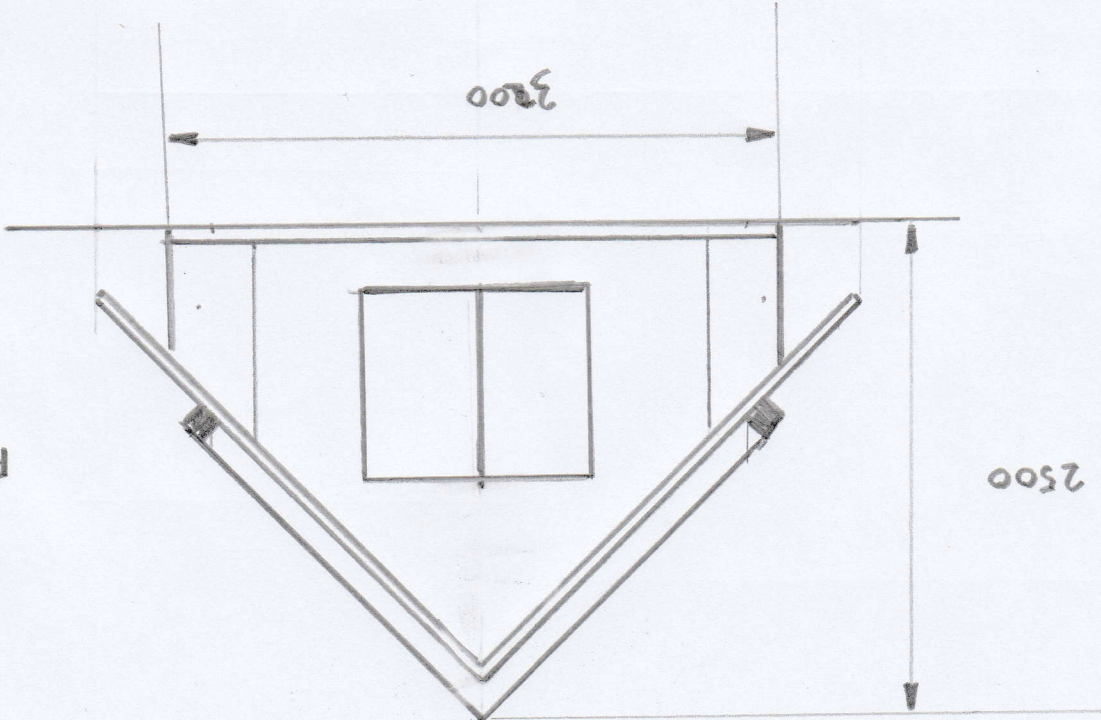

CAMPING HUT

# CAMPING HUT

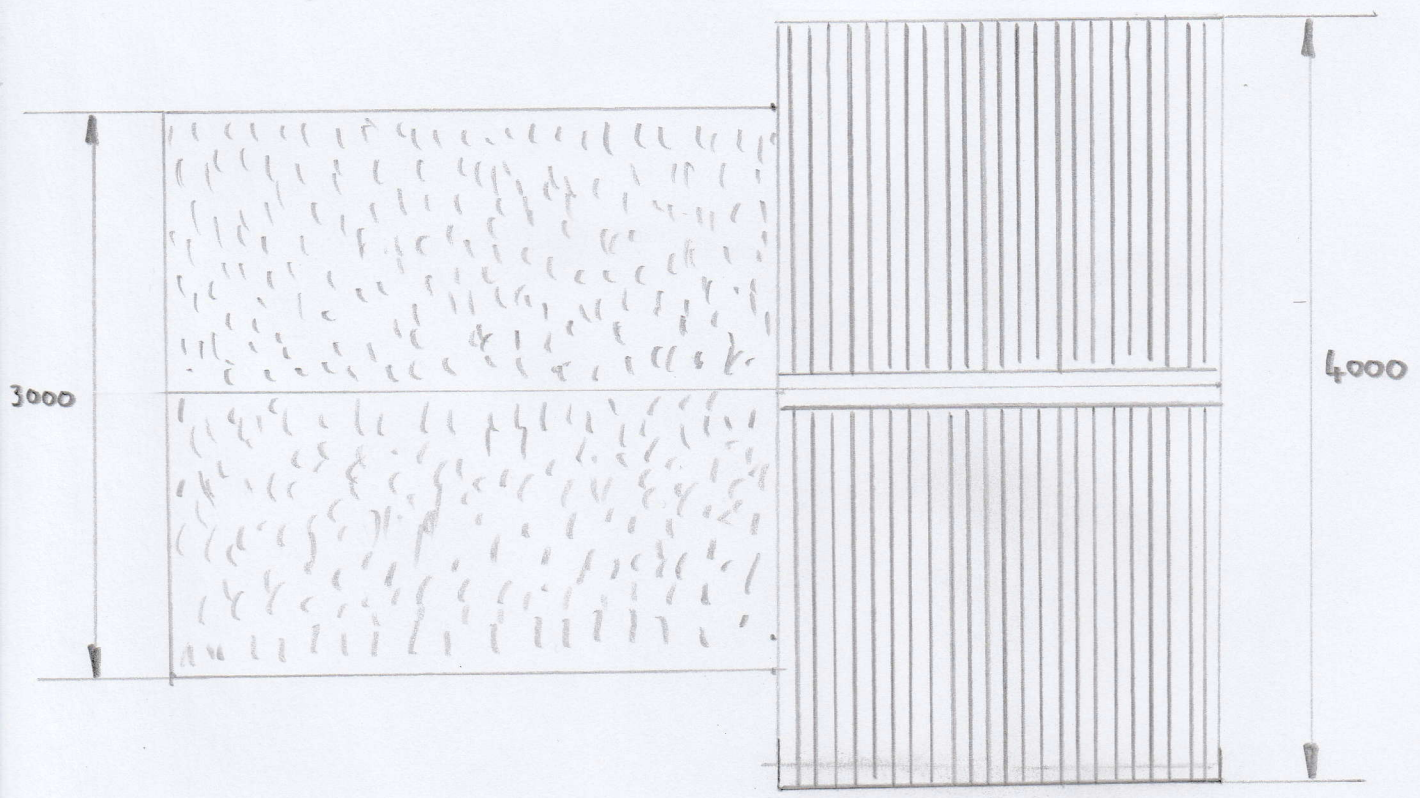
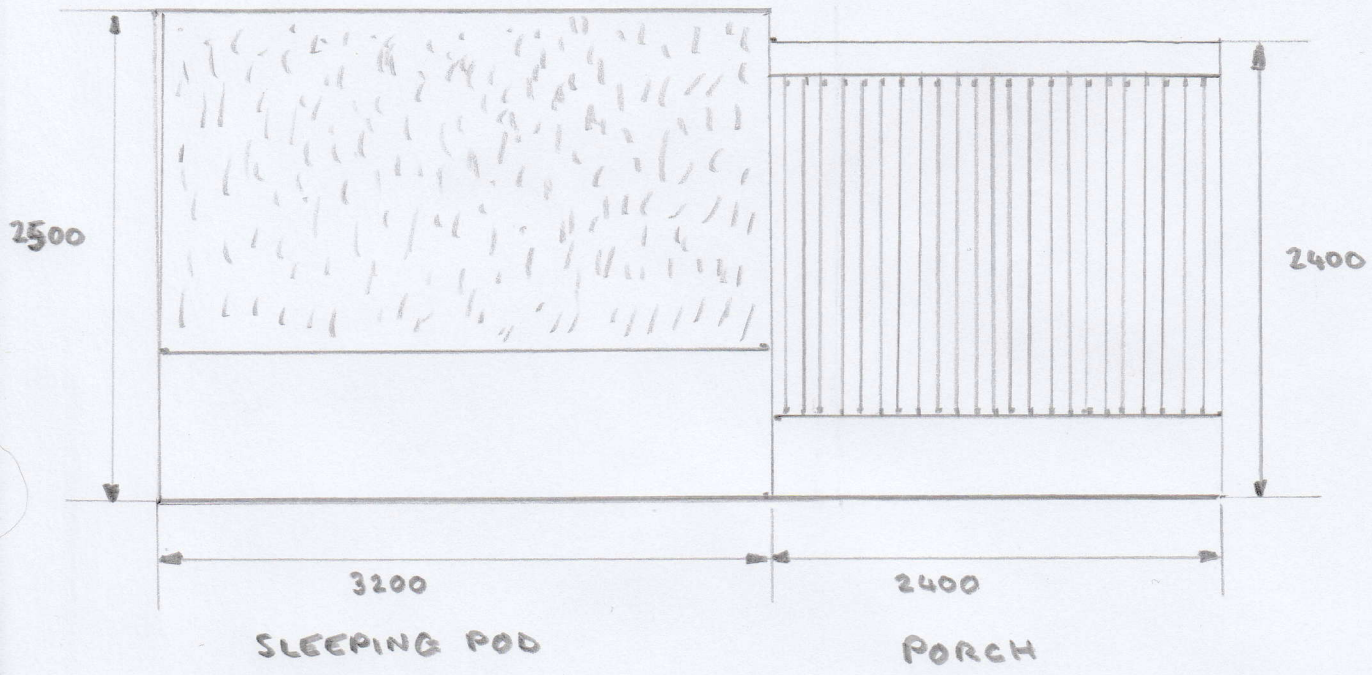

- TURF ROOF OVER SLEEPING POD
- TIMBER CLADDING TO WALLS ON POD AND PORCH
- BLACK CORRUGATED BITUMEN SHEETS TO PORCH ROOF