



# COMHAIRLE NAN EILEAN SIAR

The Town and Country Planning Scotland Act 1997 – Section 36(1)

Town and Country Planning General Development Procedure Order 2013 Regulation 16

Planning Register - Part 1

## Application Details

Reference Number:	24/00043/PPD
Date registered as valid:	09 February 2024
Description of Development:	Conversion of agricultural shed to residential dwelling
Address or description of location to which the development relates:	Tullochard, 7 Tigharry, North Uist
Applicant Name:	Mr Donald James MacLellan
Applicant Address:	7 Tigharry, North Uist
Agent name (if applicable)	
Agent address (if applicable)	

The above application summary is accompanied by plans and drawings sufficient to describe the development and where relevant any design statement.

Important Note: on Tuesday 07 November 2023, Comhairle nan Eilean Siar experienced a criminal cyber incident and is working with Police Scotland, the Scottish Government and the National Cyber Security Centre to investigate the matter.

The Online Planning Portal remains unavailable as does our suite of integrated software and hardware systems. In order to enable access by the wider public to application documents and consult upon planning applications, interim systems have been put in place on the temporary website of Comhairle nan Eilean Siar, including a rudimentary facility to display a limited number of documents per application.

Any party wishing to view the application file in full may do so at the offices of Comhairle nan Eilean Siar at Sandwick Road, Stornoway Isle of Lewis, HS1 2BW or Balivanich, Isle of Benbecula. HS7 5LA, ordinarily between 9am and 5pm Monday to Friday (excluding public and local holidays). It is recommended that in advance of visiting an office to view an application that you make an appointment by sending an email to [planning@cne-siar.gov.uk](mailto:planning@cne-siar.gov.uk)

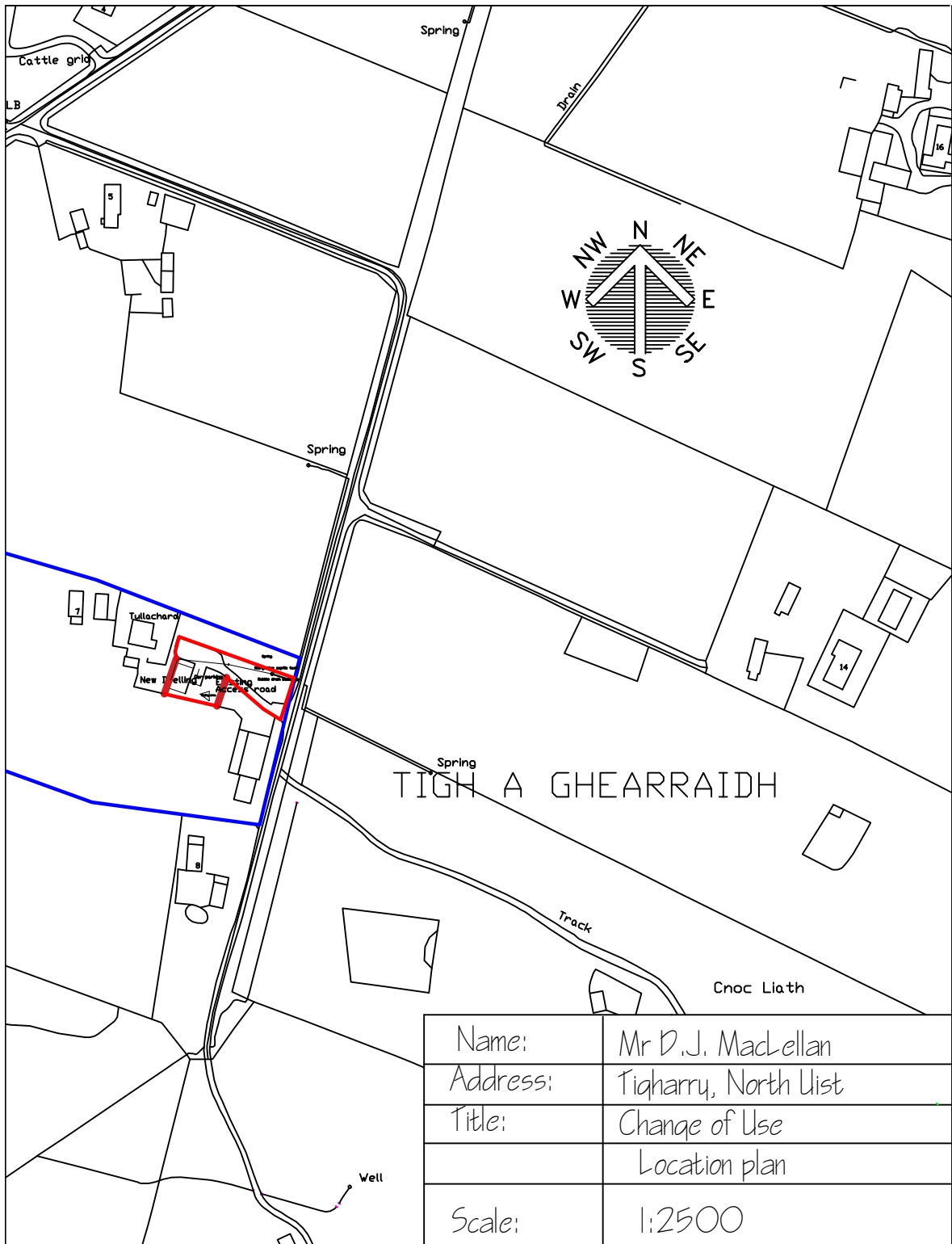

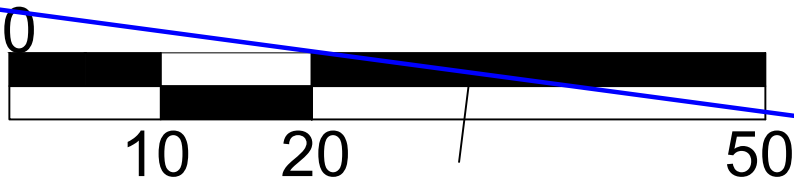
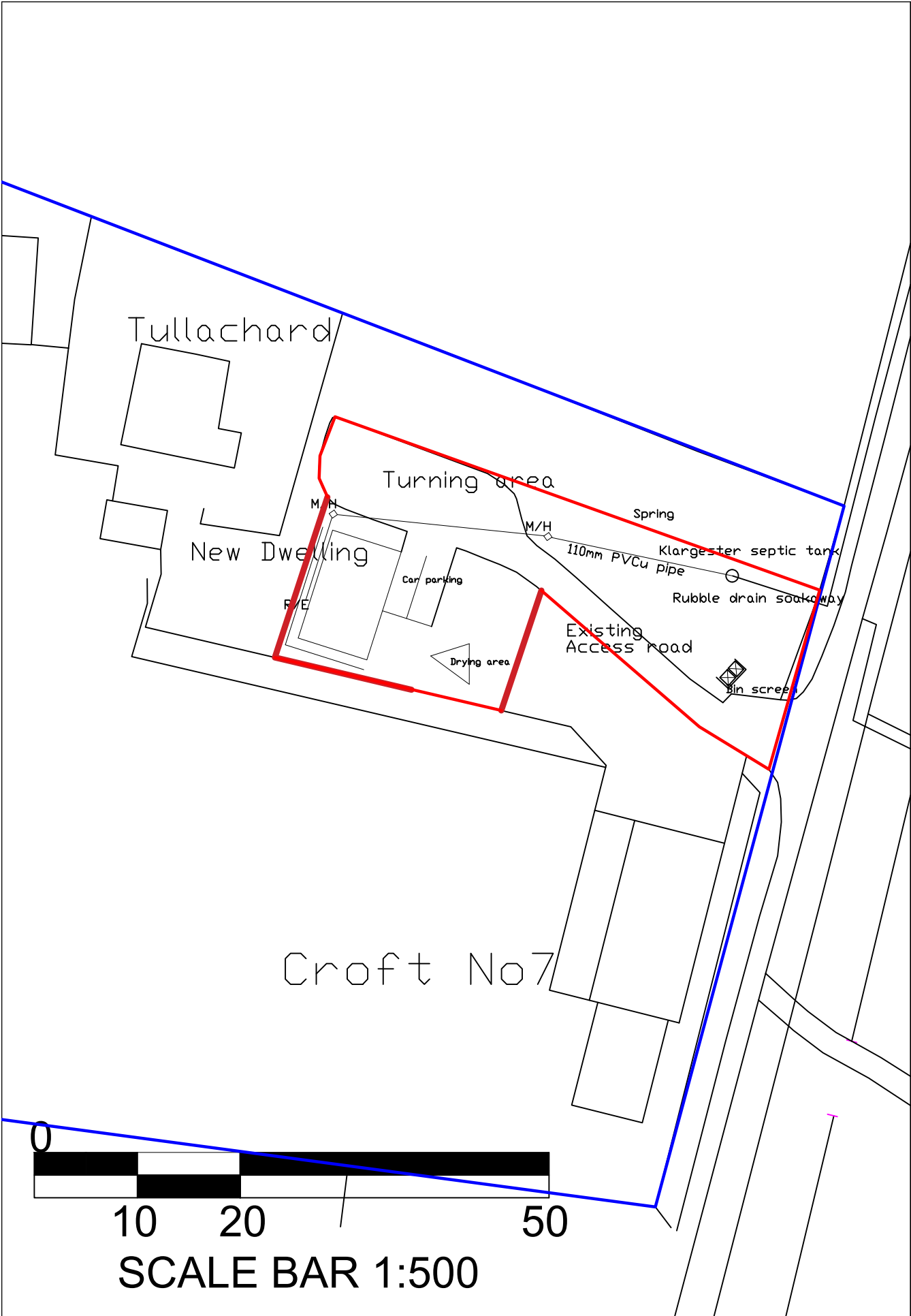

**SCALE BAR 1:500**

Scale:	Eastling 071366		Mr D.J. MacLellan
1:500 @A4	Northling 871812		Tigharry . North Uist

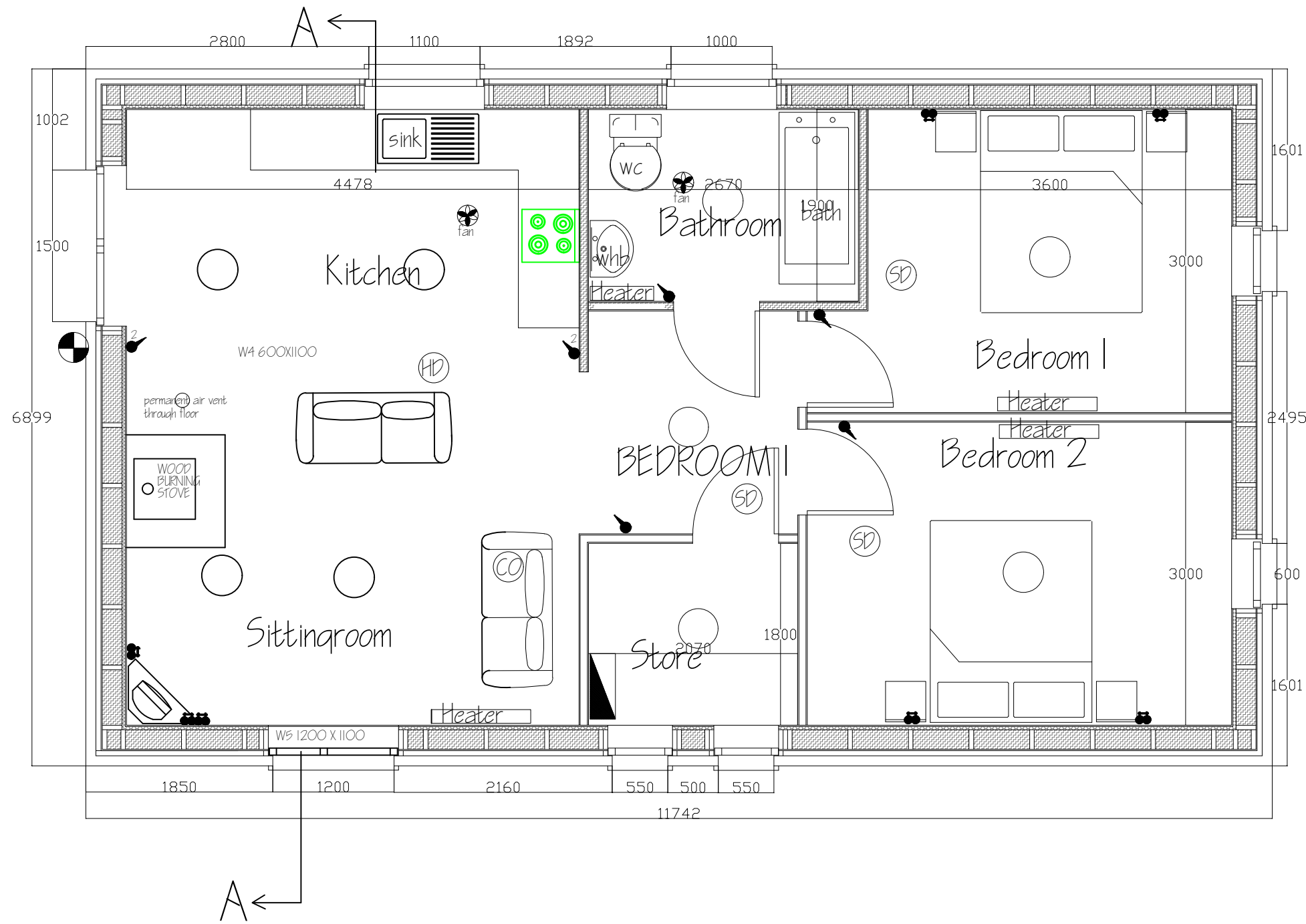

ELECTRICAL LEGEND			
○	INTERNAL LIGHT FITTING	Ⓢ	INTERLINKED SMOKE ALARM
◐	EXTERNAL LIGHT c/ w PIR	Ⓜ	HEAT DETECTOR
⤵	LIGHT SWITCH	⚡	LIGHT SWITCH
⚡	13a 2G SWITCHED SOCKET	Ⓢ	CARBON MONOXIDE DETECTOR
▴	CCU		
Ⓜ	MECHANICAL VENT		

Name:	Mr D.J. MacLellan
Address:	Tigharry, North Uist
Title:	New build floor plan
Scale:	1:50

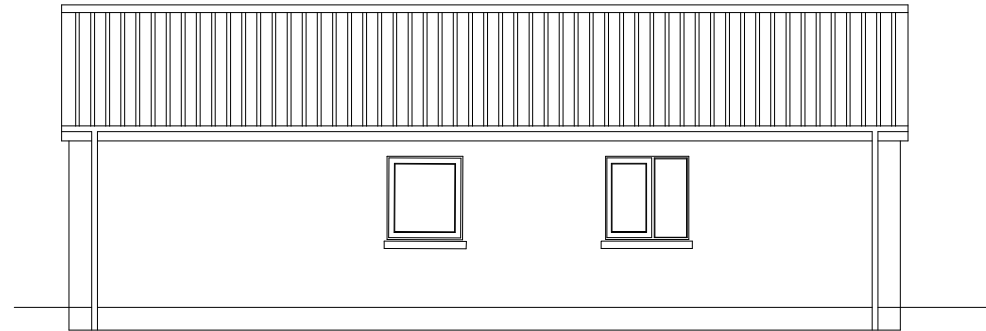

SOUTH WEST ELEVATION

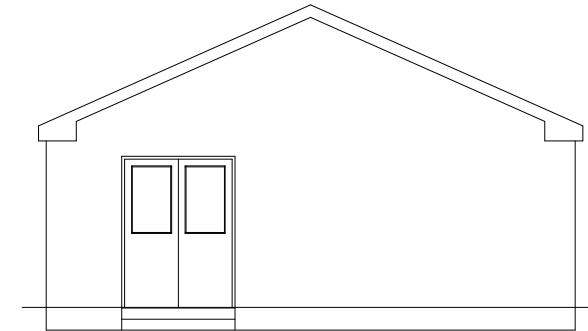

NORTH WEST ELEVATION

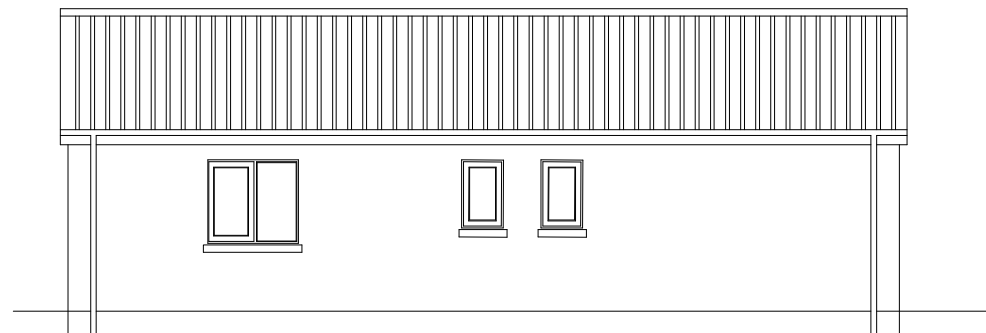

NORTH EAST ELEVATION

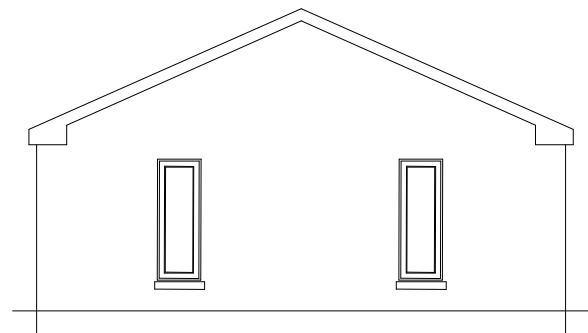

SOUTH EAST ELEVATION

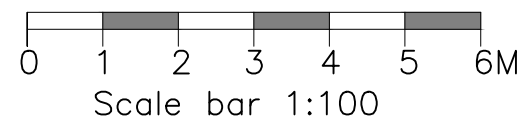

- A- Profile metal sheeting
- B- White roughcast walls
- C- White PVCu windows and doors
- D- Vertical timber cladding

Name:	Mr D.J. MacLellan
Address:	Tigharry, North Uist
Title:	New build elevations
Scale:	1:100

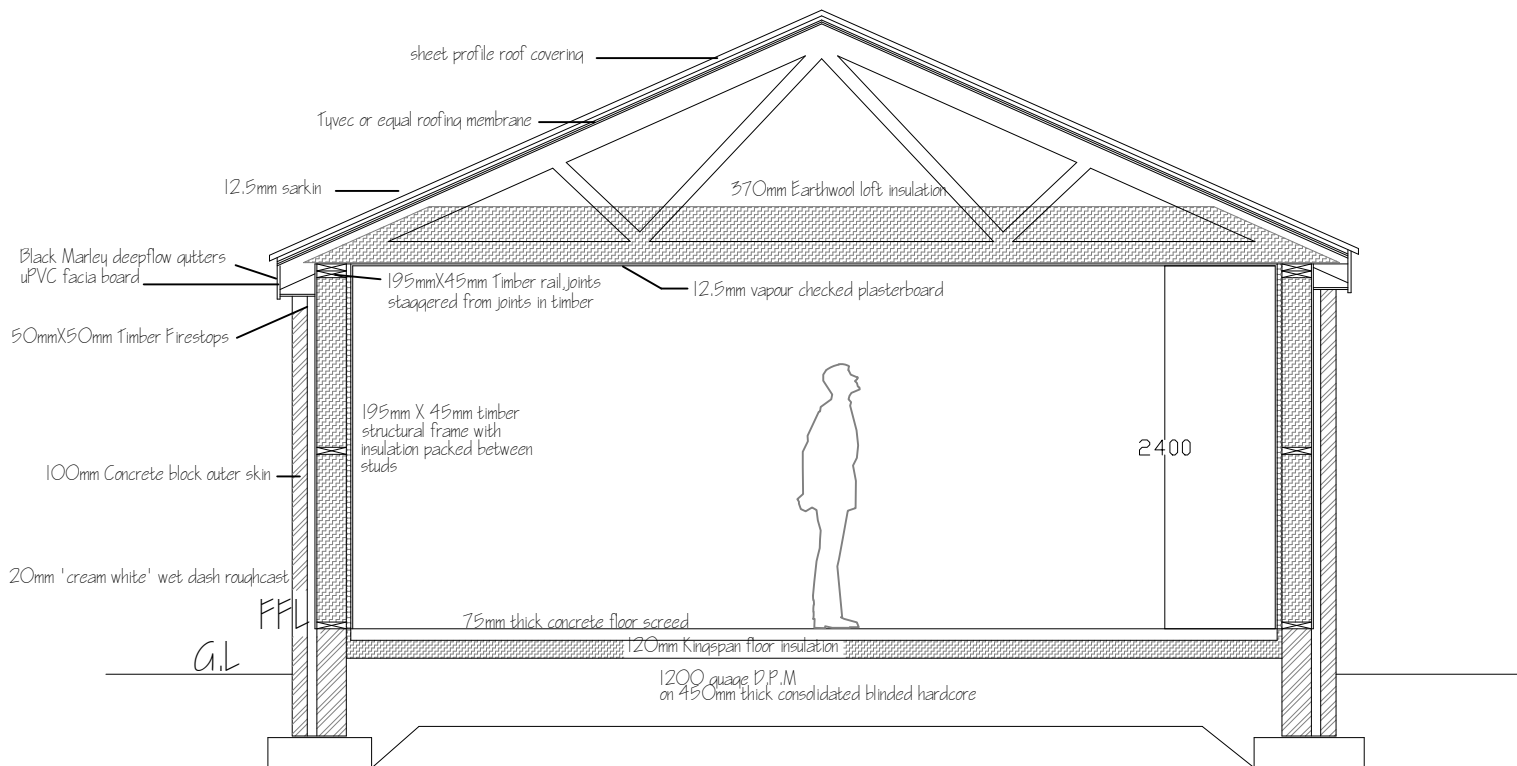

SECTION THROUGH A-A

Name:	Mr D.J MacLellan
Address:	Tigharry, North Uist
Title:	New build section
Scale:	1:50