



COMHAIRLE NAN EILEAN SIAR

The Town and Country Planning Scotland Act 1997 – Section 36(1)

Town and Country Planning General Development Procedure Order 2013 Regulation 16

Planning Register - Part 1

Application Details

Reference Number: 23/00484/PPD

Date registered as valid: 14 February 2024

Description of Development: Revised siting and layout of camping huts and reconfigured parking and hardstanding to vary permission ref 17/00435, installation of solar panels and erection of polytunnel For horticultural use

Address or description of location to which the development relates: The Creel Yard Camping, Grimsay, North Uist

Applicant Name: Mr Duncan Griffiths

Applicant Address: Lochside, Hosta, North Uist

Agent name (if applicable)

Agent address (if applicable)

The above application summary is accompanied by plans and drawings sufficient to describe the development and where relevant any design statement.

Important Note: on Tuesday 07 November 2023, Comhairle nan Eilean Siar experienced a criminal cyber incident and is working with Police Scotland, the Scottish Government and the National Cyber Security Centre to investigate the matter.

The Online Planning Portal remains unavailable as does our suite of integrated software and hardware systems. In order to enable access by the wider public to application documents and consult upon planning applications, interim systems have been put in place on the temporary website of Comhairle nan Eilean Siar, including a rudimentary facility to display a limited number of documents per application.

Any party wishing to view the application file in full may do so at the offices of Comhairle nan Eilean Siar at Sandwick Road, Stornoway Isle of Lewis, HS1 2BW or Balivanich, Isle of Benbecula. HS7 5LA, ordinarily between 9am and 5pm Monday to Friday (excluding public and local holidays). It is recommended that in advance of visiting an office to view an application that you make an appointment by sending an email to planning@cne-siar.gov.uk

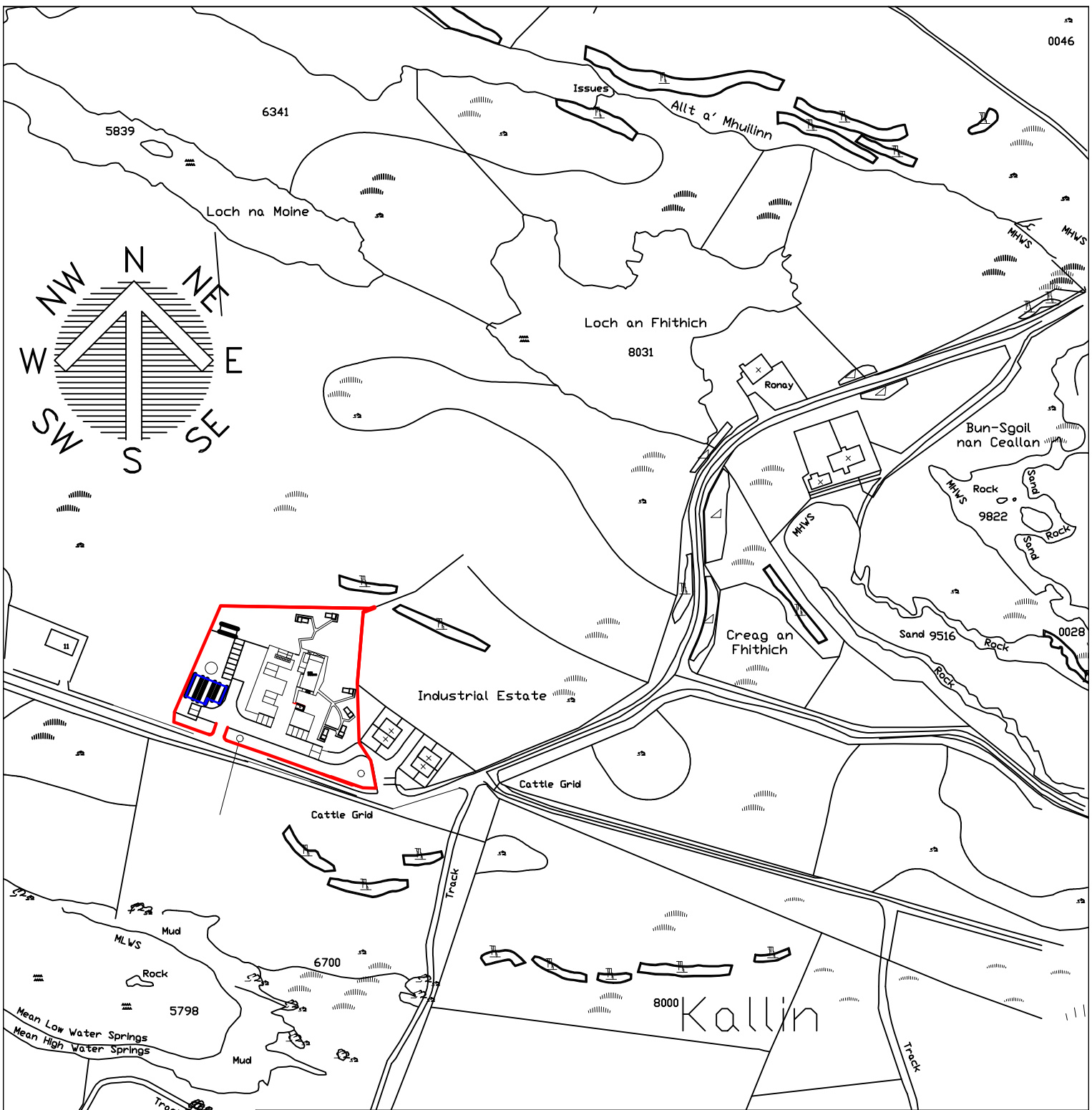

Name:	Mr Duncan Griffith
Address:	Creel Yard, Kallin, North Uist
Title:	Caravan and Camping site
	Location plan
Scale:	1:2500

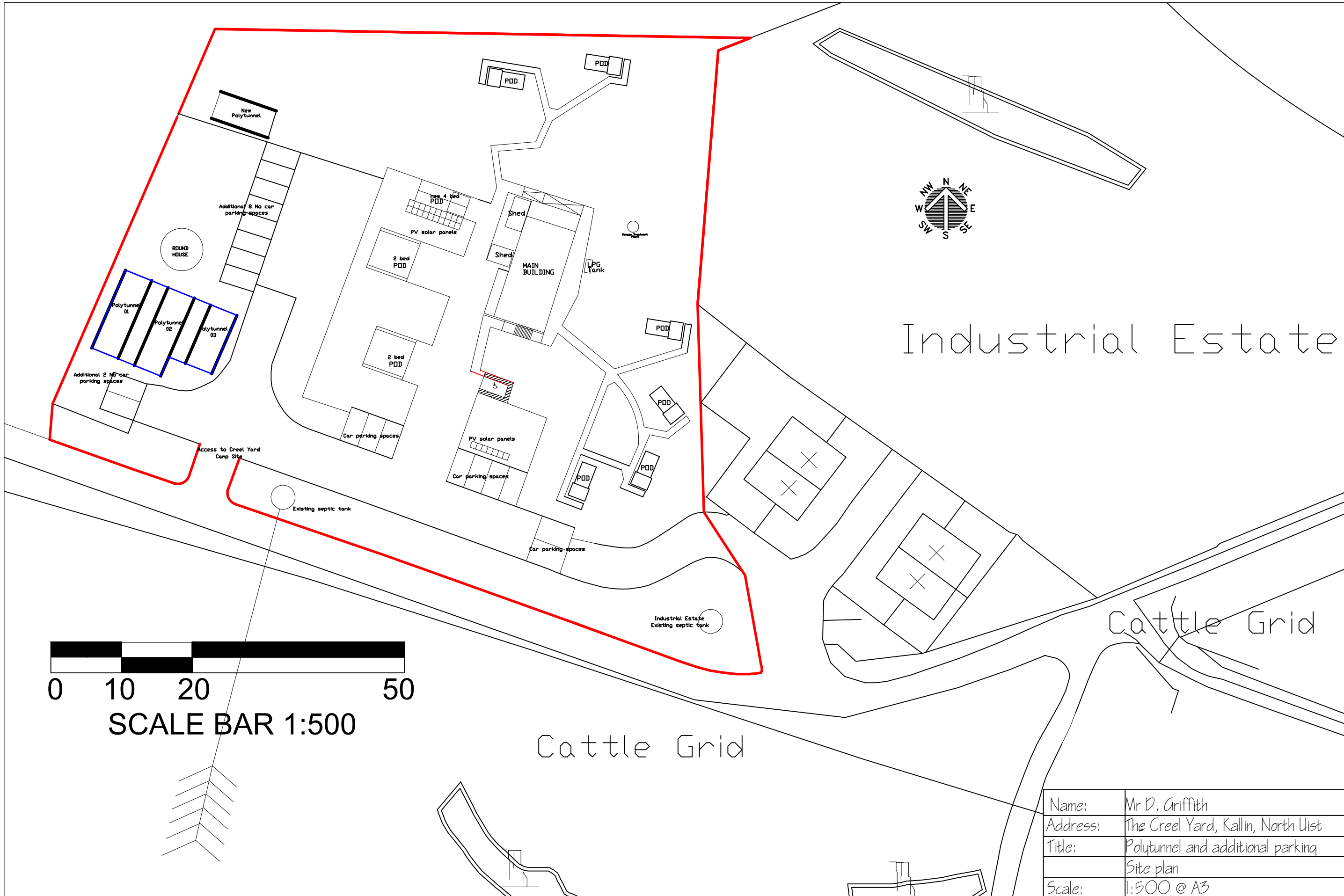

Industrial Estate

Cattle Grid

Cattle Grid

Name:	Mr D. Griffith
Address:	The Creel Yard, Kallin, North List
Title:	Polytunnel and additional parking Site plan
Scale:	1:500 @ A3

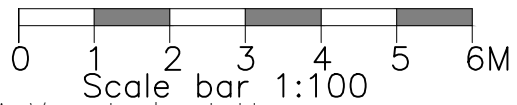
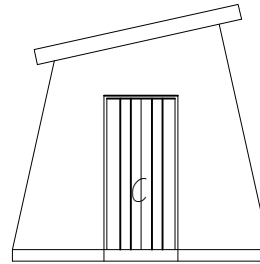
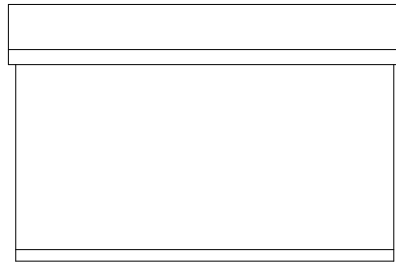
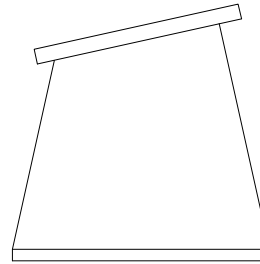
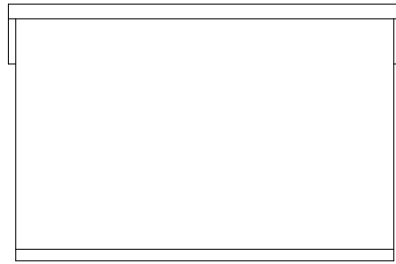

- A- Vertical timber cladding
- B- Treated timber boarding
- C- Pine ledged and braced doors
- D- Corrugated metal sheeting

Name:	Mr D Griffith
Address:	Creel Yard , North Uist
Title:	Elevations type 6 POD
Scale:	1:100

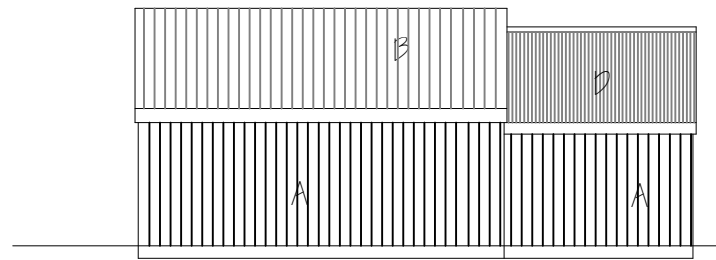

SOUTH ELEVATION

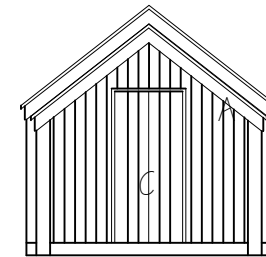

EAST ELEVATION

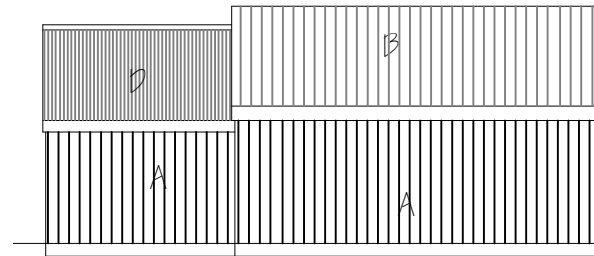

NORTH ELEVATION

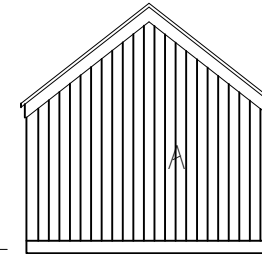

WEST ELEVATION



Scale bar 1:100

- A- Vertical timber cladding
- B- Treated timber boarding
- C- Pine ledged and braced doors
- D- Corrugated metal sheeting

Name:	Mr D Griffith
Address:	Kallin Industrial Estate, North Uist
Title:	Elevations type 5 POD
Scale:	1:100

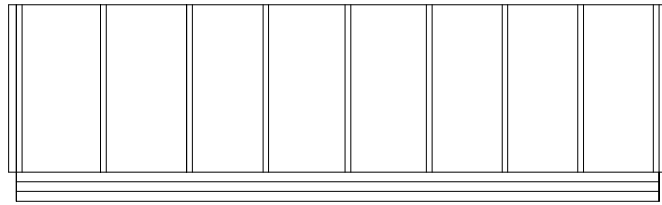

SOUTH ELEVATION

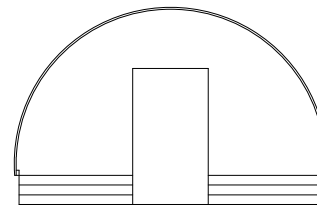

EAST ELEVATION

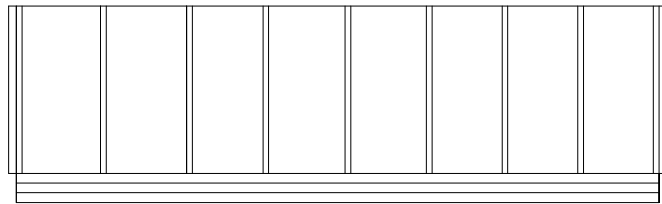

NORTH ELEVATION

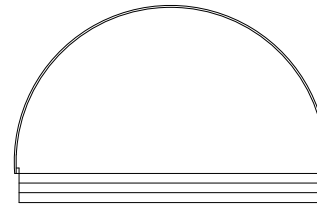

WEST ELEVATION

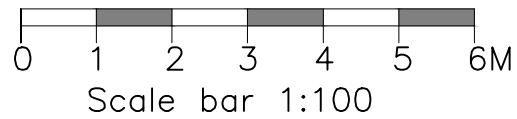

Name:	Mr Duncan Griffith
Address:	Kallin Industrial Estate , North Uist
Title:	Polytunnel 4 Elevations
Scale:	1:100

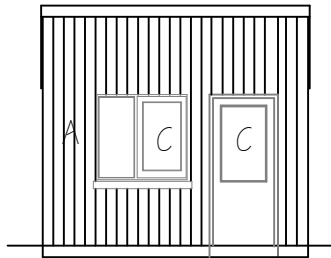

NORTH ELEVATION

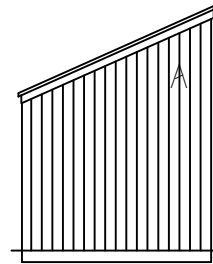

EAST ELEVATION

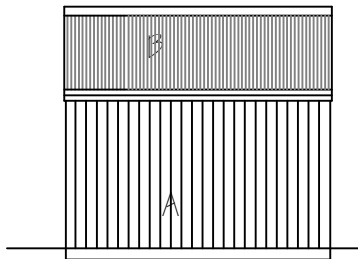

SOUTH ELEVATION

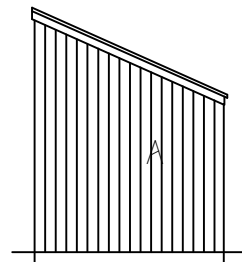

WEST ELEVATION

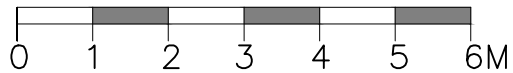

Scale bar 1:100

- A- Vertical timber cladding
- B- Corrugated fibre/ cement sheets
- C- Pine ledged and braced doors

Name:	Mr D Griffith
Address:	Creel Yard, North Uist
Title:	Elevations of sheds
Scale:	1:100

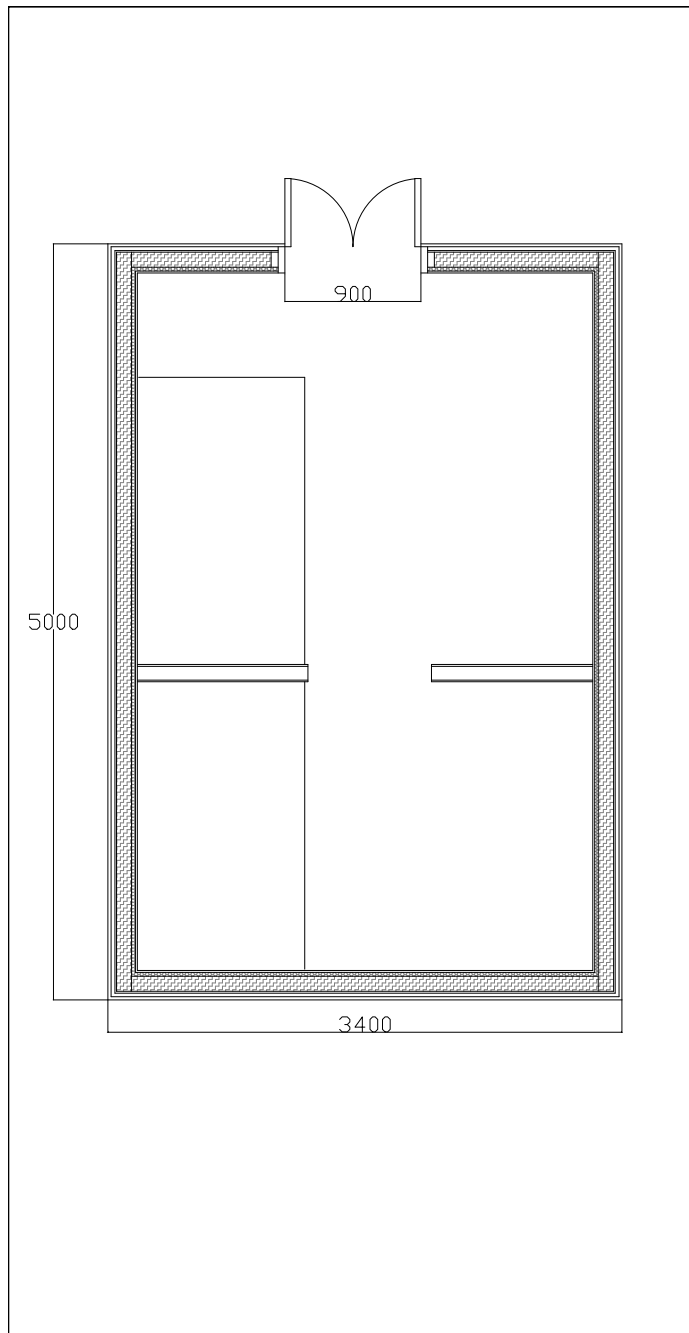

Name:	Mr D. Griffith
Address:	Creel Yard , North Uist
Title:	Type 6 POD ground floor plan
Scale:	1:50

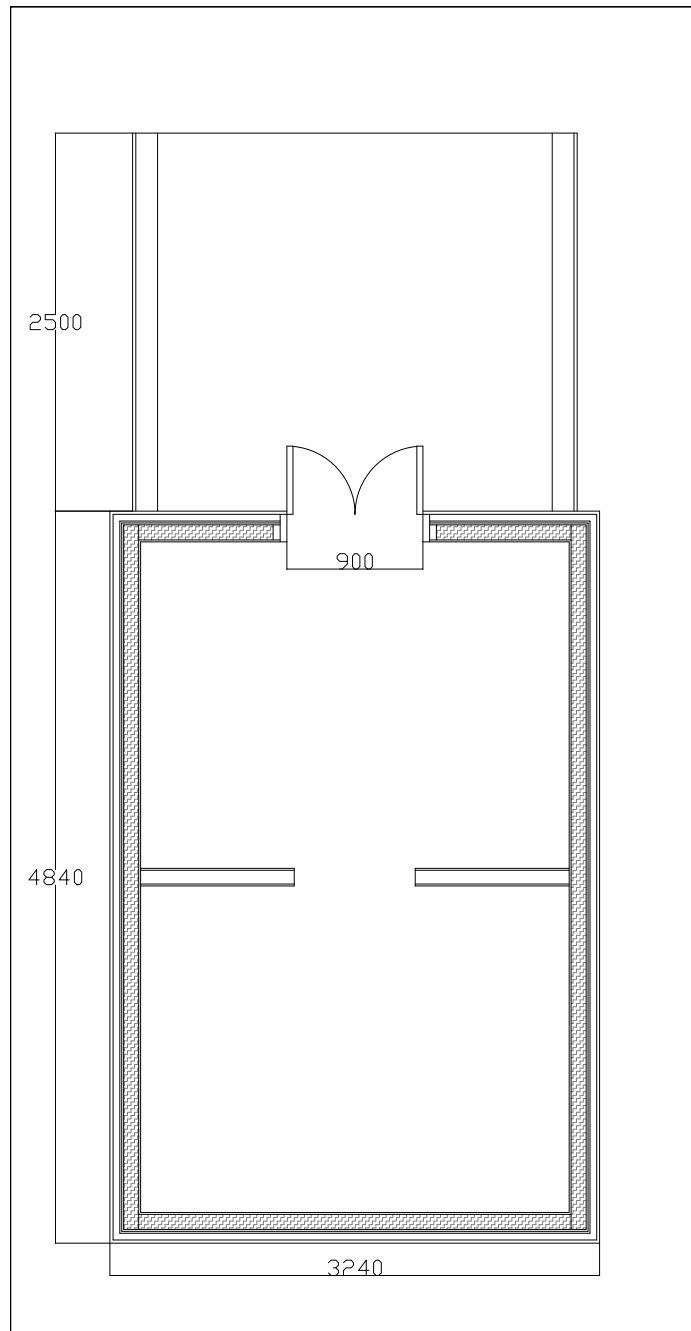

Name:	Mr D. Griffith
Address:	Kallin Industrial Estate , North Uist
Title:	Type 4 POD ground floor plan
Scale:	1:50

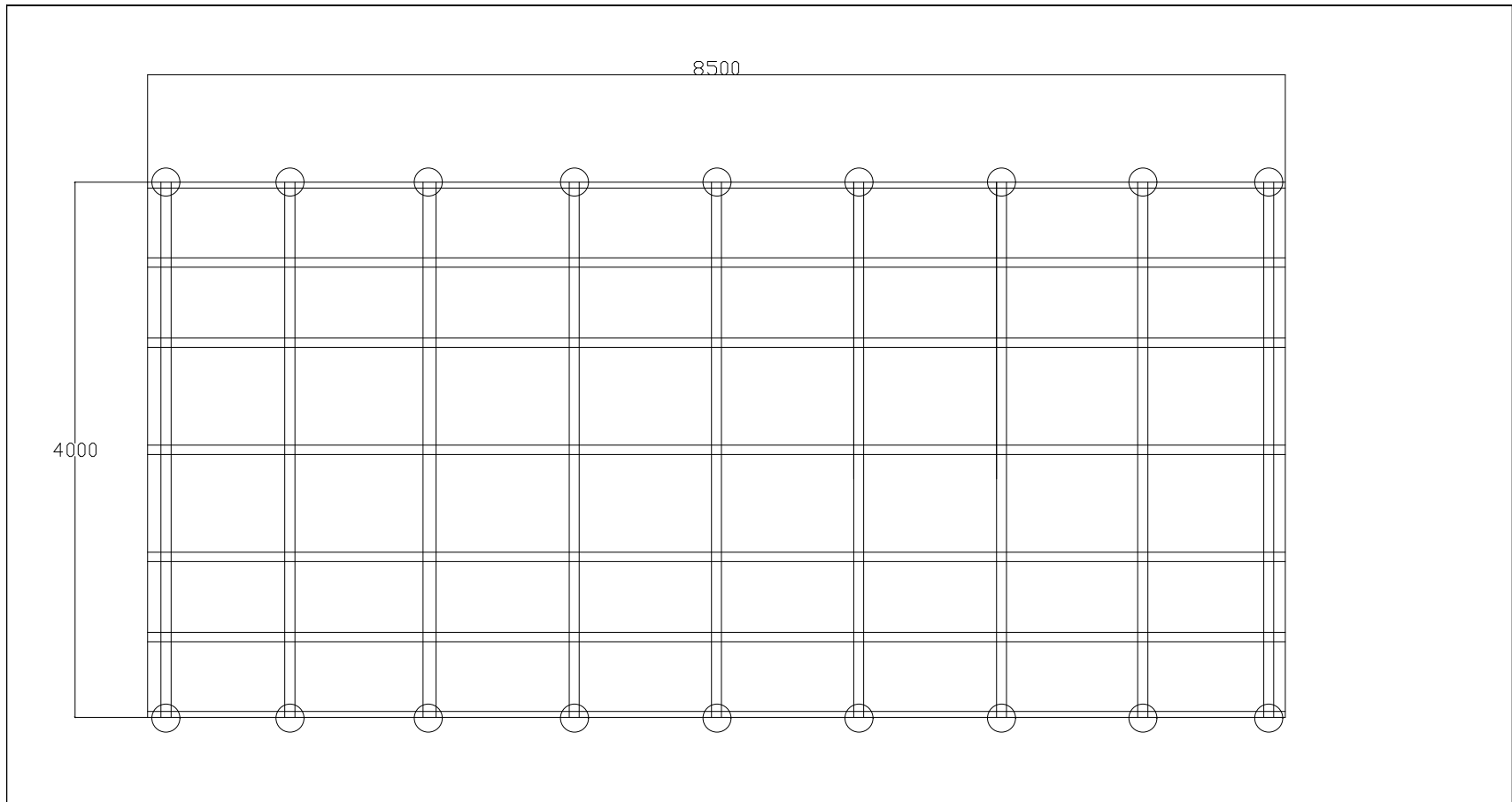

Name:	Mr Duncan Griffith
Address:	Kallin Industrial Estate , North Uist
Title:	Polytunnel 4 Plan view
Scale:	1:50

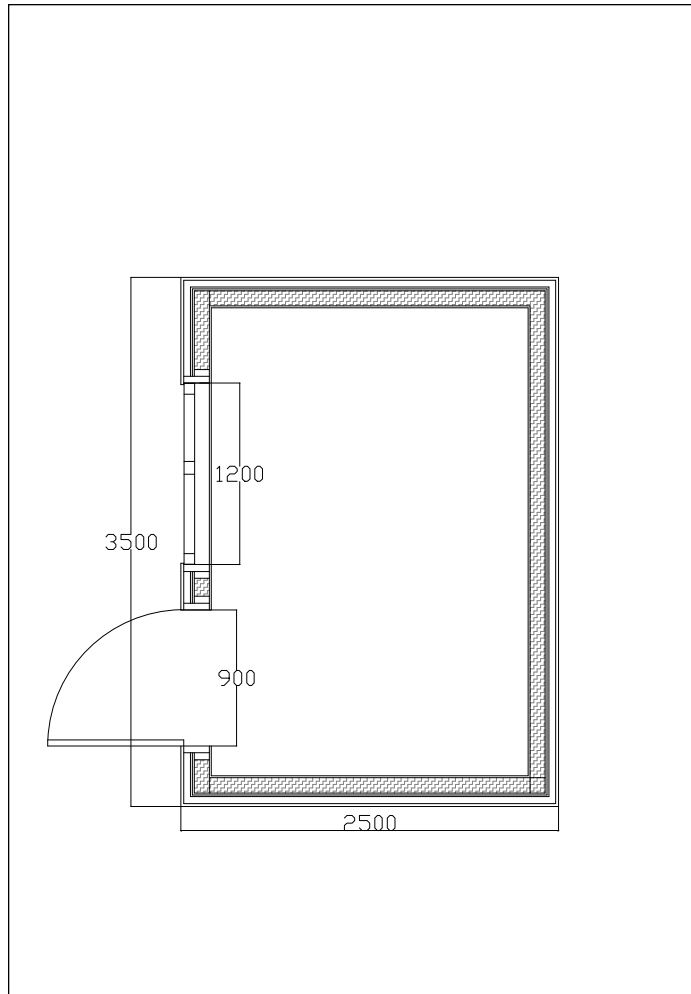

Name:	Mr D. Griffith
Address:	Creel Yard , North Uist
Title:	Shed ground floor plan
Scale:	1:50

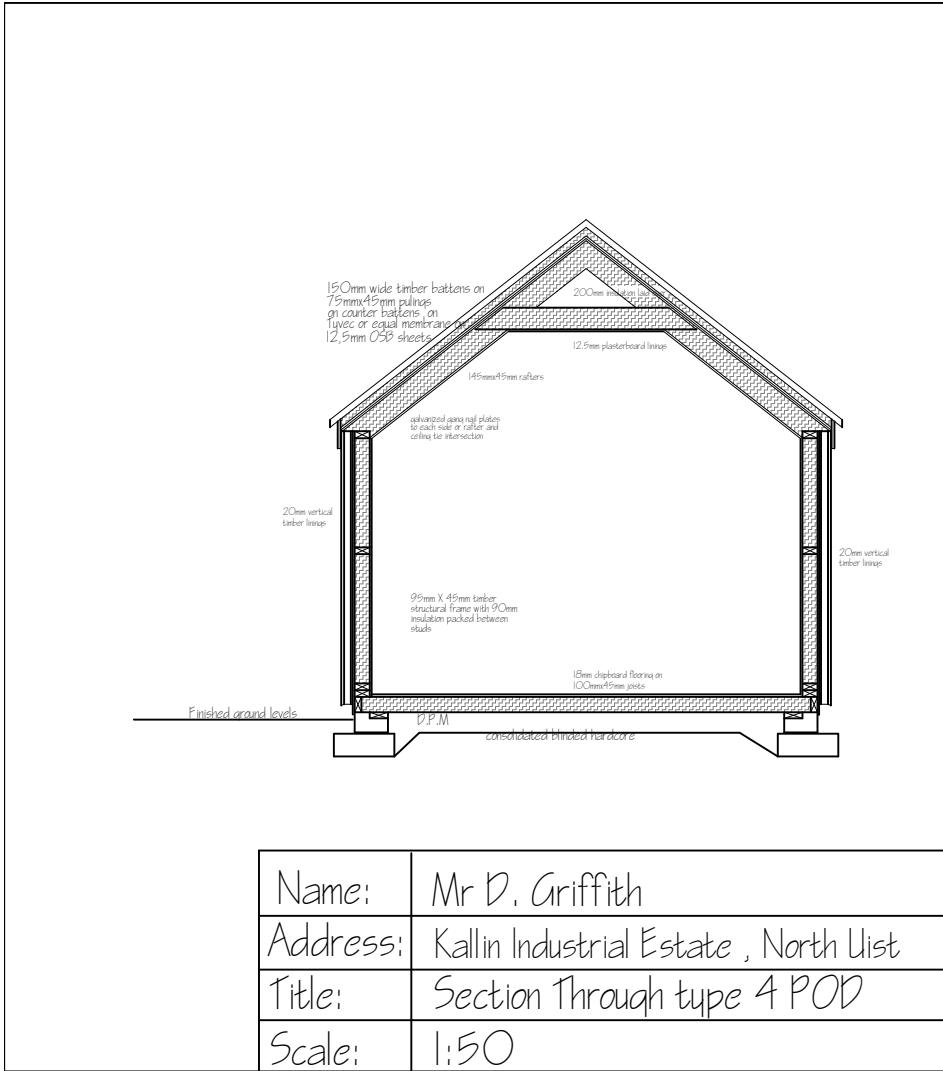

Name:	Mr D. Griffith
Address:	Kallin Industrial Estate , North Uist
Title:	Section Through type 4 POD
Scale:	1:50

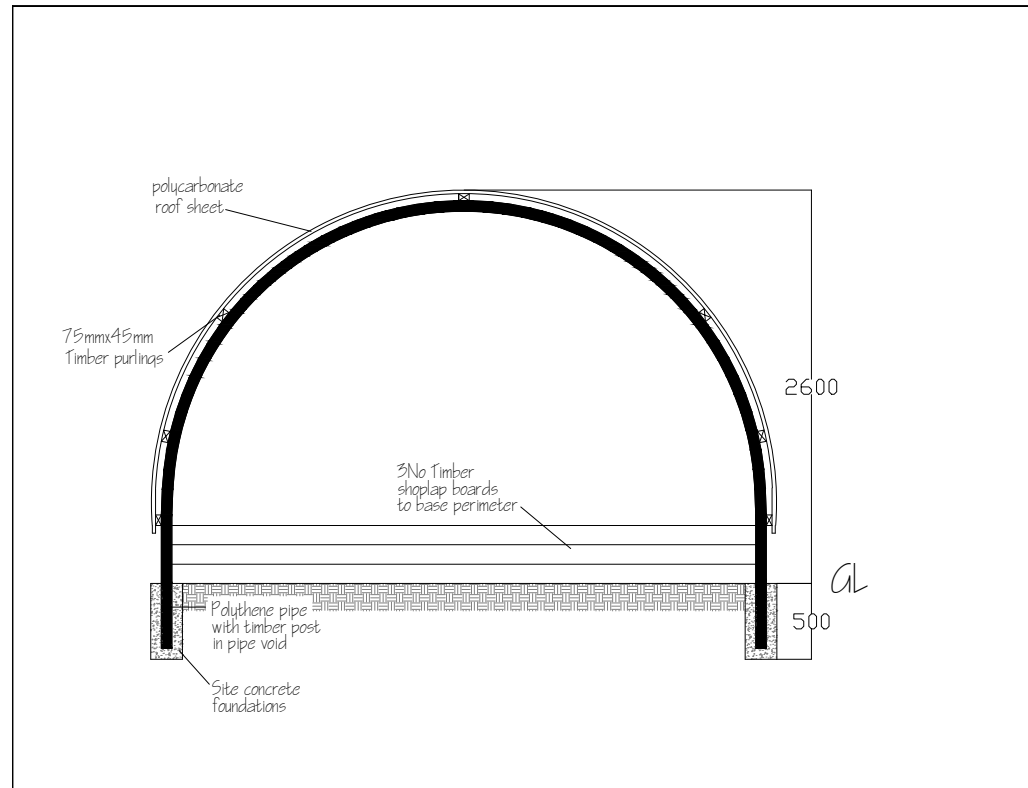

	Name:	Mr Duncan Griffith
	Address:	Kallin Industrial Estate , North List
	Title:	Polytunnel 4 section through
	Scale:	1:50

