



COMHAIRLE NAN EILEAN SIAR

The Town and Country Planning Scotland Act 1997 – Section 36(1)

Town and Country Planning General Development Procedure Order 2013 Regulation 16

Planning Register - Part 1

Application Details

Reference Number:	24/00006/PPD
Date registered as valid:	26 January 2024
Description of Development:	Site holiday let Pod with associated infrastructure and Services
Address or description of location to which the development relates:	7 Aird, Isle of Benbecula
Applicant Name:	Mr Chris Maclullich
Applicant Address:	7 Aird, Isle of Benbecula
Agent name (if applicable)	Mhairi Dobbie – Studio Hebrides Architecture Ltd
Agent address (if applicable)	Oban na Feidh, 19A Locheport, North Uist

The above application summary is accompanied by plans and drawings sufficient to describe the development and where relevant any design statement.

Important Note: on Tuesday 07 November 2023, Comhairle nan Eilean Siar experienced a criminal cyber incident and is working with Police Scotland, the Scottish Government and the National Cyber Security Centre to investigate the matter.

The Online Planning Portal remains unavailable as does our suite of integrated software and hardware systems. In order to enable access by the wider public to application documents and consult upon planning applications, interim systems have been put in place on the temporary website of Comhairle nan Eilean Siar, including a rudimentary facility to display a limited number of documents per application.

Any party wishing to view the application file in full may do so at the offices of Comhairle nan Eilean Siar at Sandwick Road, Stornoway Isle of Lewis, HS1 2BW or Balivanich, Isle of Benbecula. HS7 5LA, ordinarily between 9am and 5pm Monday to Friday (excluding public and local holidays). It is recommended that in advance of visiting an office to view an application that you make an appointment by sending an email to planning@cne-siar.gov.uk

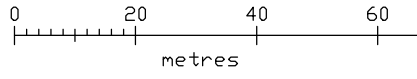

NORTH



Revision Description:

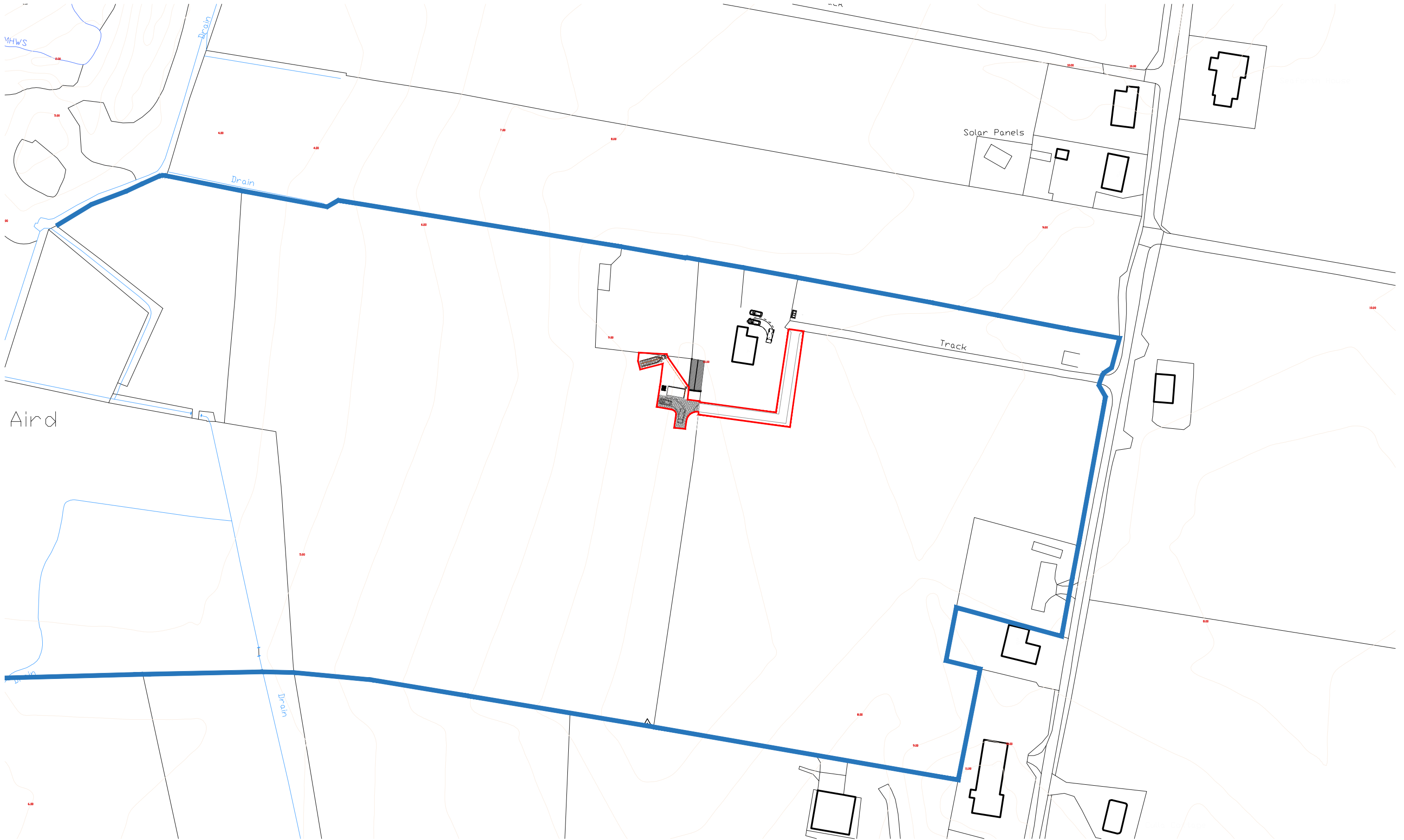



NORTH



Revision Description:

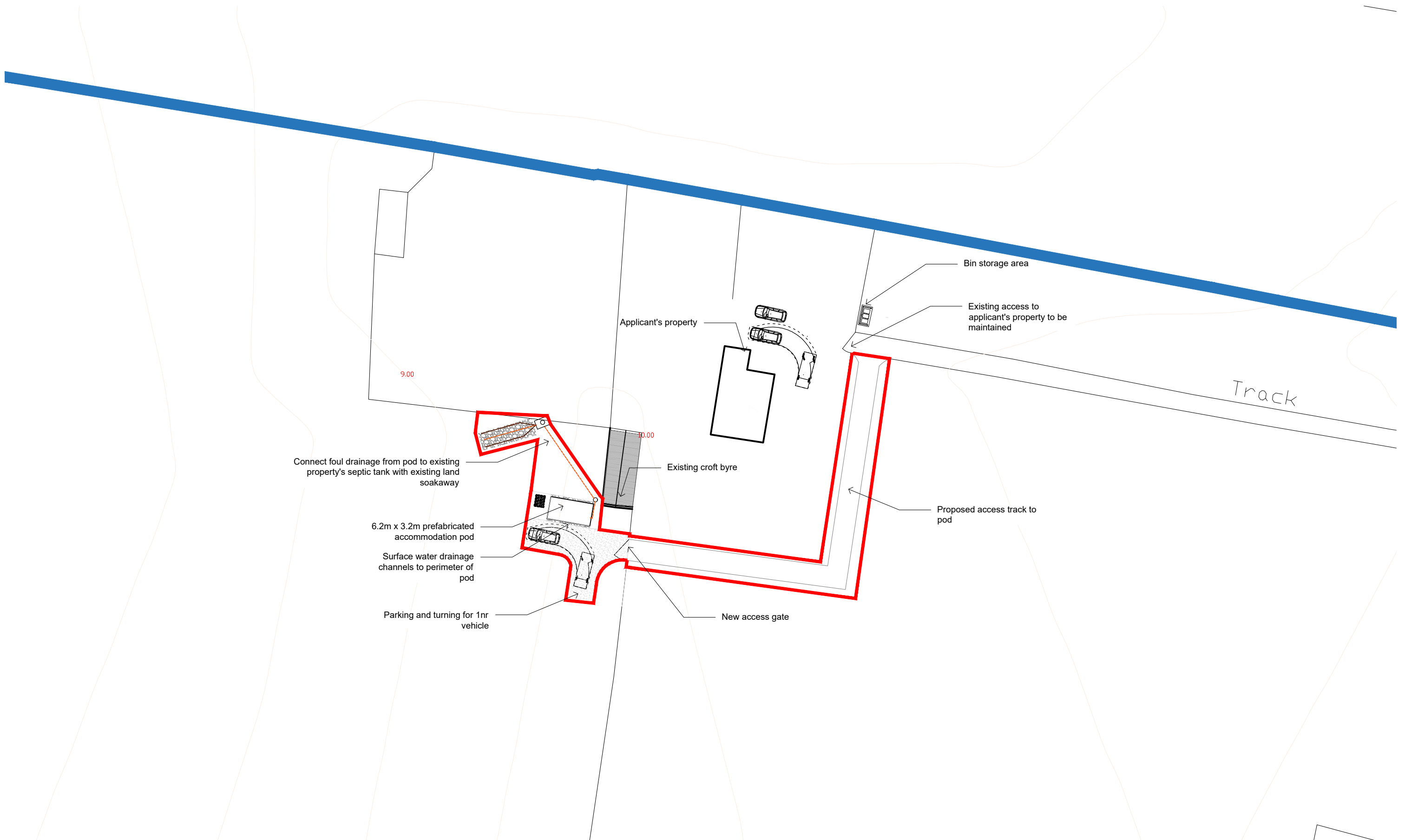

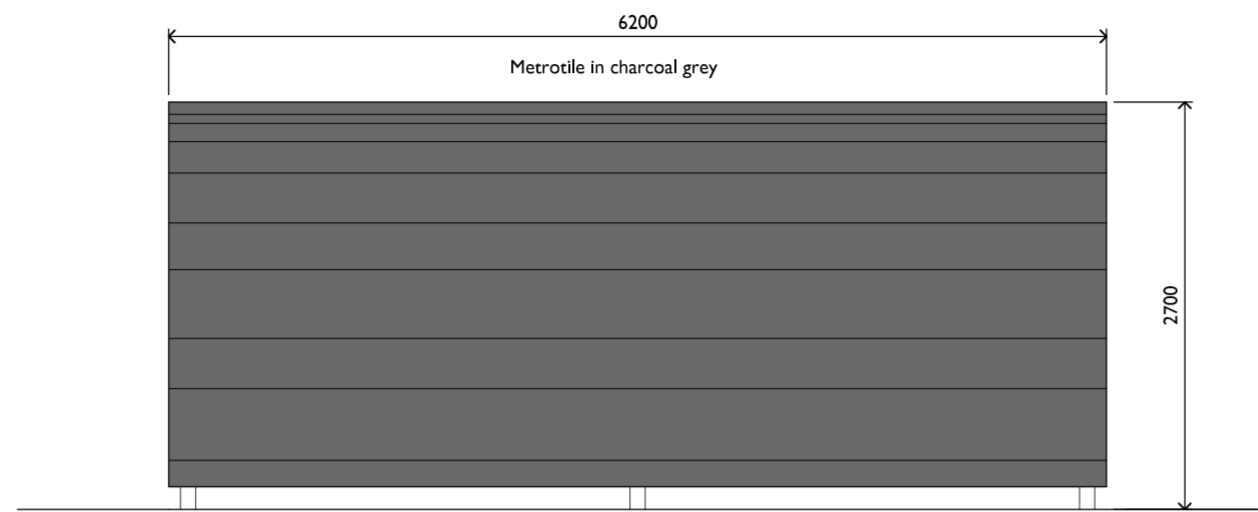

Side Elevation 1:50

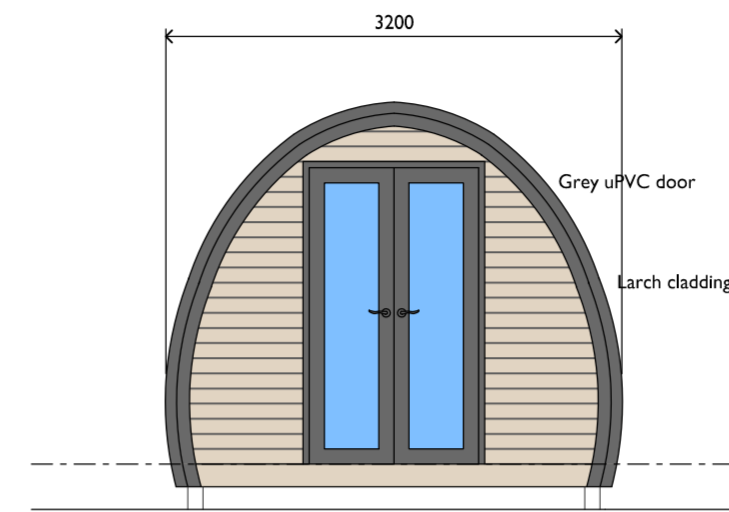

Front Elevation 1:50

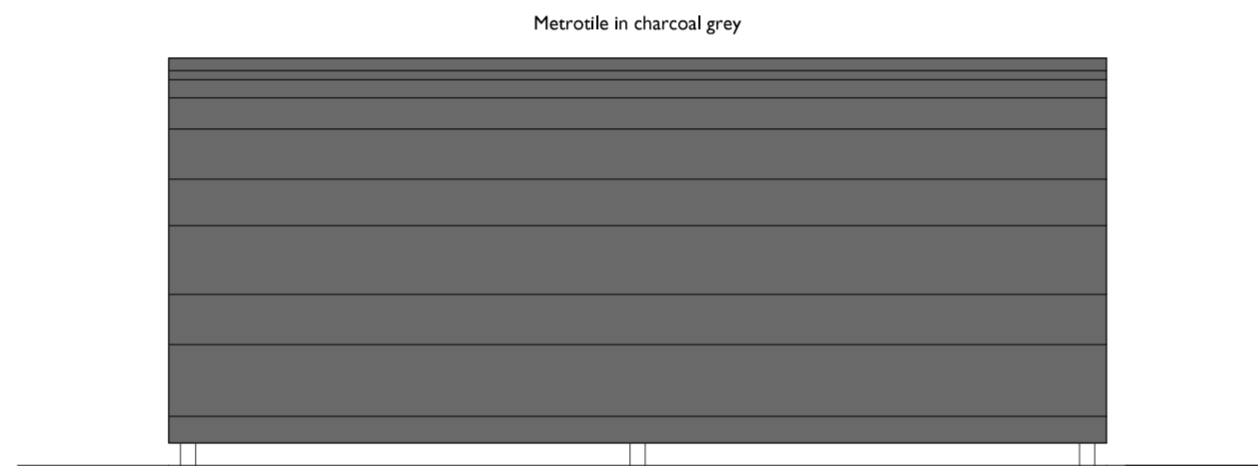

Side Elevation 1:50

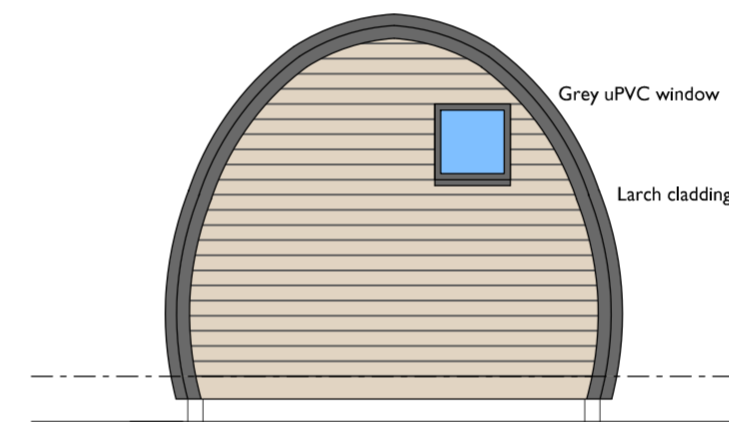

Rear Elevation 1:50

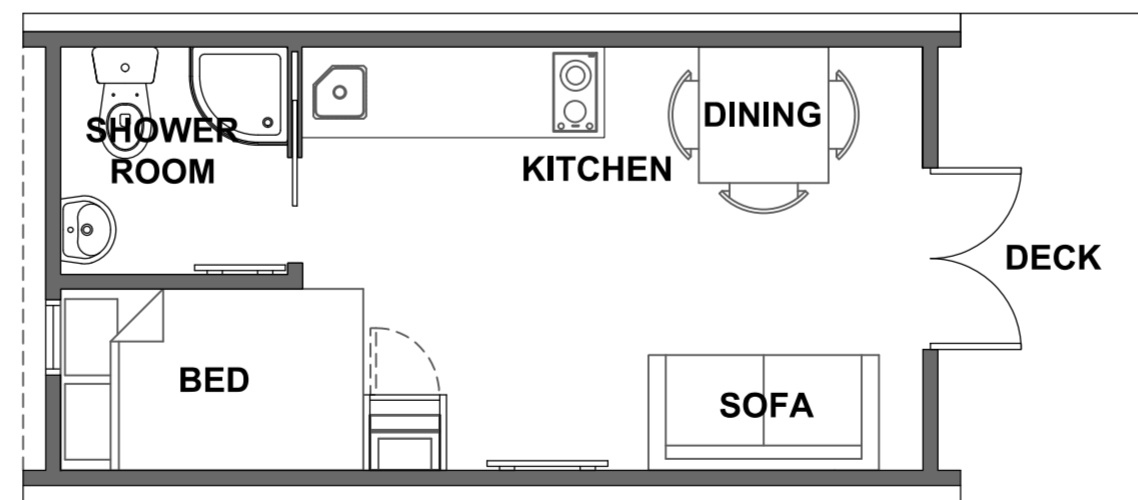

Floor Plan 1:50

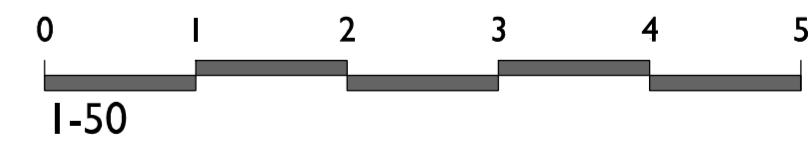

CLIENT	Mr. MacLulich										
PROJECT	Proposed Glamping Pod to Land at 7 Aird, Isle of Benbecula										
DRAWING	Glamping Pod Drawings										
STATUS	PLANNING										
DRAWN	AM	DATE	APR 23	DRG NO.	1599-PL-01	JOB	1599	REV	/	SCALE	1:50 @ A2

This drawing and its data are property of AMA and should not be reproduced without written consent. All dimensions to be checked on site prior to any works and ordering of materials, with any discrepancies reported immediately. Drawings should be read in conjunction with all other relevant building consultants drawings and information. This drawing was prepared to obtain planning and/or building standards permission and can only be used as a working drawing. AMA's liability ends upon receipt of a decision from the planning department and/or the building standards department. AMA accepts no responsibility for any inaccuracy in printing of this drawing by any parties.

Andrew Megginson Architecture
128 Dundas Street
New Town
Edinburgh
EH3 5DQ
Tel: 0131 557 9129
Email: info@andrew
megginsonarchitecture.com

