



COMHAIRLE NAN EILEAN SIAR

The Town and Country Planning Scotland Act 1997 – Section 36(1)

Town and Country Planning General Development Procedure Order 2013 Regulation 16

Planning Register - Part 1

Application Details

Reference Number	24/00018/PPD
Date registered as valid	17.01.24
Description of Development	Remove damaged and degraded external wall, gate and railings and replace with 2.4m wall and timber gate.
Address or description of location to which the development relates	Old Bank of Scotland Bldgs, 14-15 South Beach Street, Stornoway, Isle of Lewis, HS1 2BG
Applicant Name	Miss Isabel Macleod
Applicant Address	Anderson Macarthur & Co, 14-15 South Beach Street, Stornoway, Isle of Lewis, HS1 2BG
Agent name (if applicable)	Total Design Ltd, Per Mr John Macleod
Agent address (if applicable)	22 Melbost, Stornoway, Isle of Lewis, HS2 0BG

The above application summary is accompanied by plans and drawings sufficient to describe the development and where relevant any design statement.

Important Note: on Tuesday 07 November 2023, Comhairle nan Eilean Siar experienced a criminal cyber incident and is working with Police Scotland, the Scottish Government and the National Cyber Security Centre to investigate the matter.

The Online Planning Portal remains unavailable as does our suite of integrated software and hardware systems. In order to enable access by the wider public to application documents and consult upon planning applications, interim systems have been put in place on the temporary website of Comhairle nan Eilean Siar, including a rudimentary facility to display a limited number of documents per application.

Any party wishing to view the application file in full may do so at the offices of Comhairle nan Eilean Siar at Sandwick Road, Stornoway Isle of Lewis, HS1 2BW or Balivanich, Isle of Benbecula. HS7 5LA, ordinarily between 9am and 5pm Monday to Friday (excluding public and local holidays). It is recommended that in advance of visiting an office to view an application that you make an appointment by sending an email to planning@cne-siar.gov.uk

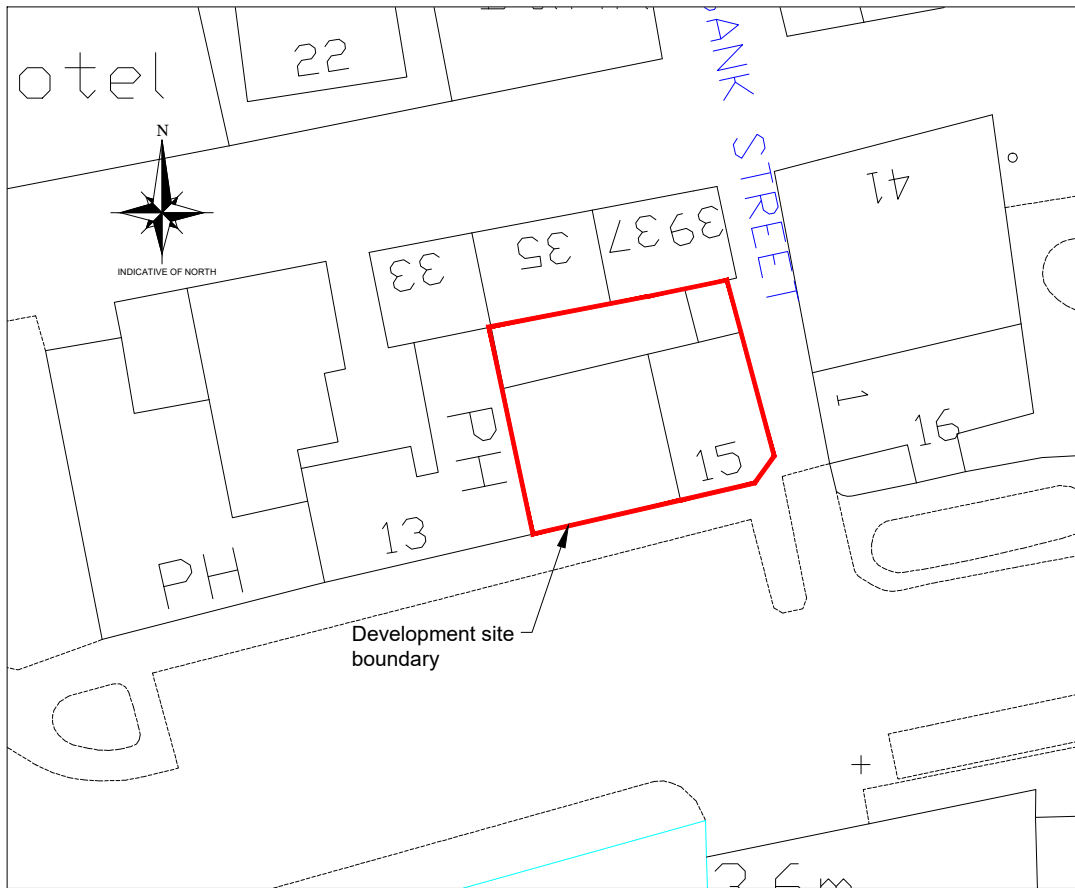

Scale 1:500



SITE PLAN
SCALE 1:500

Development site area = 224m²

FOR APPROVAL

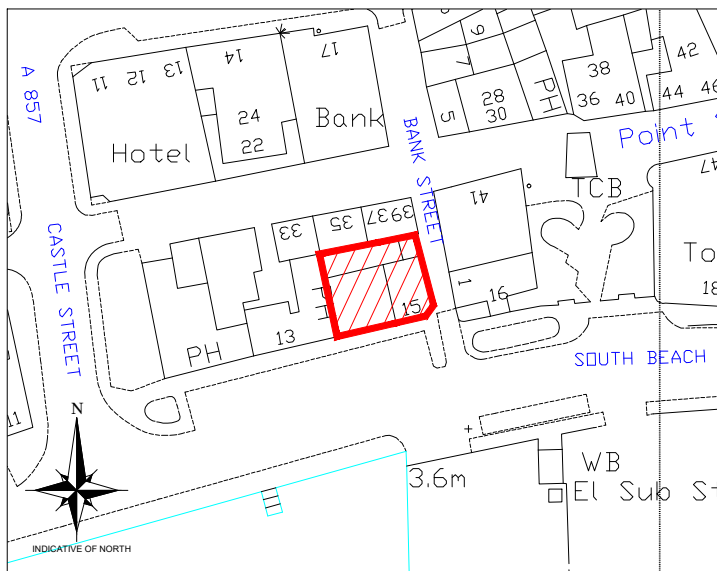

Scale 1:1250



LOCATION PLAN
SCALE 1:1250

Notes:

- 1) This drawing to be read in conjunction with the Structural Engineers specification and all other relevant drawings.
- 2) All dimensions and levels to be checked on site and any discrepancies identified prior to commencement of work.
- 3) All dimensions in millimetres unless otherwise noted.
- 4) All levels in metres unless otherwise noted.

00	JM	-	-	15.12.21	Issued for planning application
Rev	By	Chkd	Apprvd	Date	Description

Applicant:
Anderson Macarthur

Project
Proposed Alterations to
Old Bank of Scotland Buildings
Stornoway, Isle of Lewis

Drawing
SITE PLAN, LOCATION PLAN

Drawn by: DM Date: 23.09.20
Checked by: - Date: -
Approved by: - Date: -

Drawing No.	Revision
P1099-P01	00

Drawing Scale: 1:50 at A3



EXISTING EAST ELEVATION
SCALE 1:100

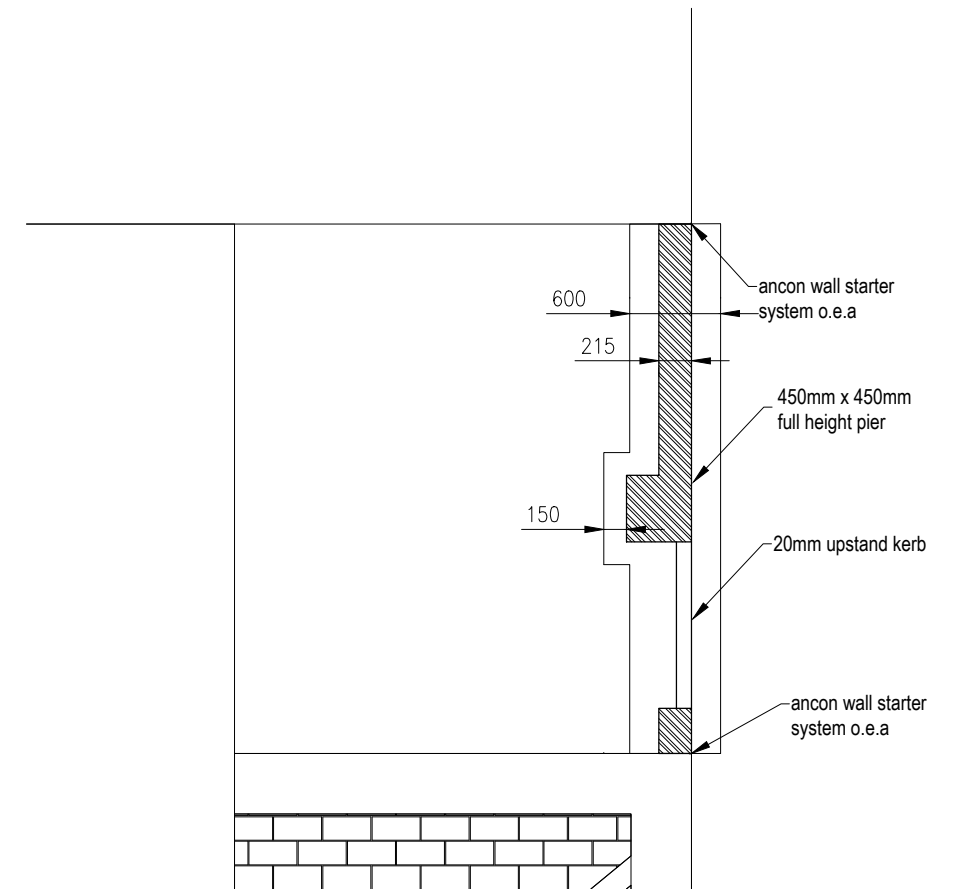

FOUNDATION PLAN
SCALE 1:50



PROPOSED EAST ELEVATION
SCALE 1:100

FOR APPROVAL

01	JM	-	-	15.01.23	Issued for planning approval
00	JM	-	-	15.12.21	Issued for planning approval
Rev	By	Chkd	Apprvd	Date	Description

Applicant:
Anderson Macarthur

Project:
Proposed Alterations to
Old Bank of Scotland Buildings
Stornoway, Isle of Lewis

Drawing:
**EXISTING AND
PROPOSED ELEVATIONS**

Drawn by: DM Date: 23.09.20
Checked by: - Date: -
Approved by: - Date: -

Drawing No. **P1099-W01** Revision **01**

Drawing Scale: 1:50 at A3

Notes:

- 1) This drawing to be read in conjunction with the Structural Engineers specification and all other relevant drawings.
- 2) All dimensions and levels to be checked on site and any discrepancies identified prior to commencement of work.
- 3) All dimensions in millimetres unless otherwise noted.
- 4) All levels in metres unless otherwise noted.