



# COMHAIRLE NAN EILEAN SIAR

The Town and Country Planning Scotland Act 1997 – Section 36(1)

Town and Country Planning General Development Procedure Order 2013 Regulation 16

Planning Register - Part 1

## Application Details

Reference Number:	23/00515/PPP
Date registered as valid:	25 January 2024
Description of Development:	Erect house, with shared access track and other associated services & infrastructure
Address or description of location to which the development relates:	9A Drimisdale, South Uist
Applicant Name:	Mr Peter Buckland
Applicant Address:	1 Peninerine, South Uist
Agent name (if applicable):	Mr David Anderson, Maclsaac Builders,
Agent address (if applicable)	7A East Kilbride, South Uist

The above application summary is accompanied by plans and drawings sufficient to describe the development and where relevant any design statement.

Important Note: on Tuesday 07 November 2023, Comhairle nan Eilean Siar experienced a criminal cyber incident and is working with Police Scotland, the Scottish Government and the National Cyber Security Centre to investigate the matter.

The Online Planning Portal remains unavailable as does our suite of integrated software and hardware systems. In order to enable access by the wider public to application documents and consult upon planning applications, interim systems have been put in place on the temporary website of Comhairle nan Eilean Siar, including a rudimentary facility to display a limited number of documents per application.

Any party wishing to view the application file in full may do so at the offices of Comhairle nan Eilean Siar at Sandwick Road, Stornoway Isle of Lewis, HS1 2BW or Balivanich, Isle of Benbecula. HS7 5LA, ordinarily between 9am and 5pm Monday to Friday (excluding public and local holidays). It is recommended that in advance of visiting an office to view an application that you make an appointment by sending an email to [planning@cne-siar.gov.uk](mailto:planning@cne-siar.gov.uk)

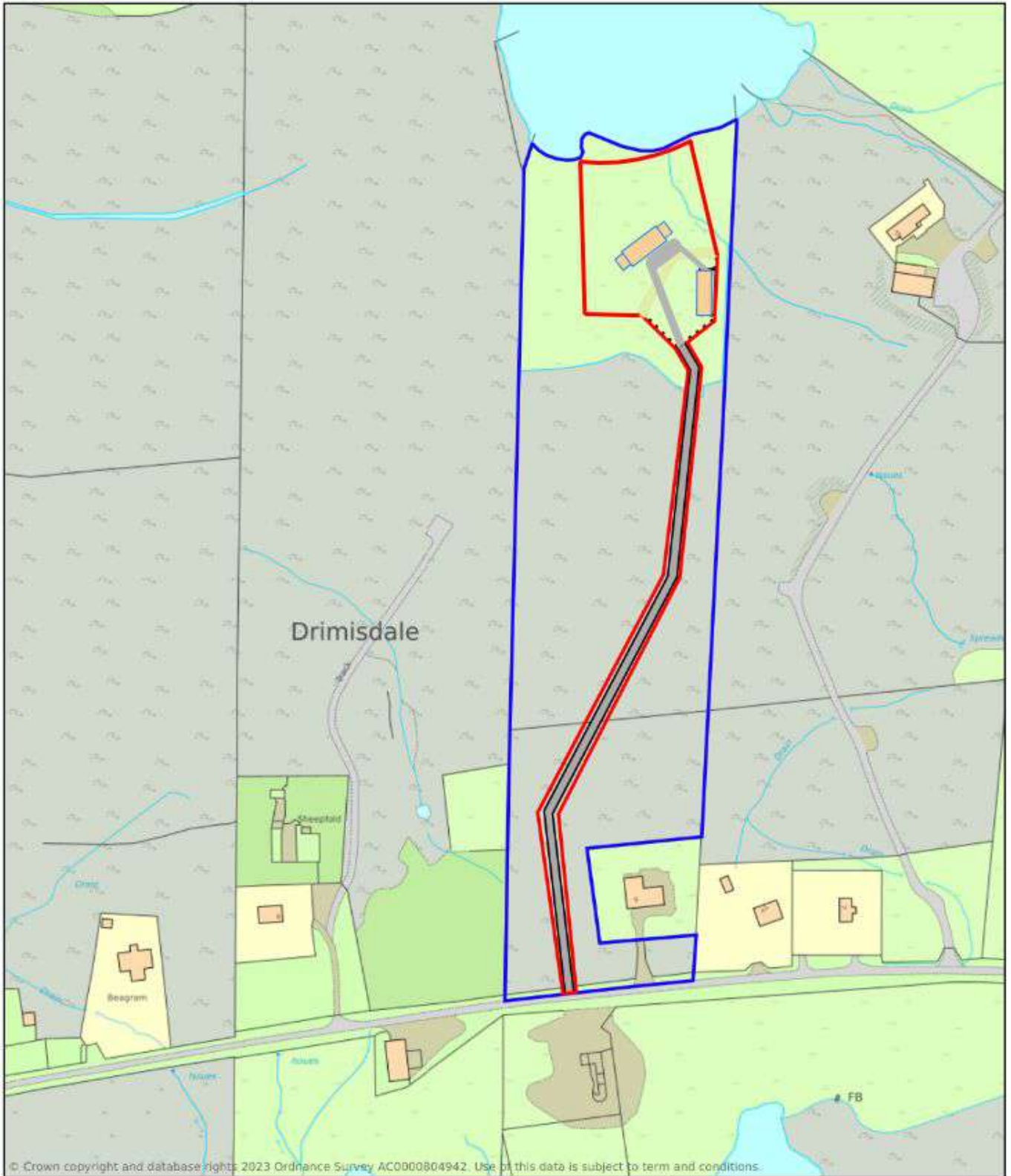

**Location Plan**

9 Drimsdale

Application Site Boundary



Landowner Boundary



Powered By groundMapper

0 20 40m

Scale: 1:2500

Printed at A4



Date Printed: 06/12/2023

## 9 Drimisdale, Isle Of South Uist, HS8 5RT

