



COMHAIRLE NAN EILEAN SIAR

The Town and Country Planning Scotland Act 1997 – Section 36(1)

Town and Country Planning General Development Procedure Order 2013 Regulation 16

Planning Register - Part 1

Application Details

Reference Number	23/00498/PPD
Date registered as valid	20/12/23
Description of Development	Erect front and rear extension

Address or description of location to which the development relates	34 Upper Aird, Point, Isle of Lewis
Applicant Name	Mrs Rebecca Menzies
Applicant Address	34 Upper Aird, Point, Isle of Lewis, HS2 0EX
Agent name (if applicable)	Total Design Ltd, Per Mr John Macleod
Agent address (if applicable)	22 Melbost, Point, Isle of Lewis, HS2 0BG

The above application summary is accompanied by plans and drawings sufficient to describe the development and where relevant any design statement.

Important Note: on Tuesday 07 November 2023, Comhairle nan Eilean Siar experienced a criminal cyber incident and is working with Police Scotland, the Scottish Government and the National Cyber Security Centre to investigate the matter.

The Online Planning Portal remains unavailable as does our suite of integrated software and hardware systems. In order to enable access by the wider public to application documents and consult upon planning applications, interim systems have been put in place on the temporary website of Comhairle nan Eilean Siar, including a rudimentary facility to display a limited number of documents per application.

Any party wishing to view the application file in full may do so at the offices of Comhairle nan Eilean Siar at Sandwich Road, Stornoway Isle of Lewis, HS1 2BW or Balivanich, Isle of Benbecula. HS7 5LA, ordinarily between 9am and 5pm Monday to Friday (excluding public and local holidays). It is recommended that in advance of visiting an office to view an application that you make an appointment by sending an email to planning@cne-siar.gov.uk

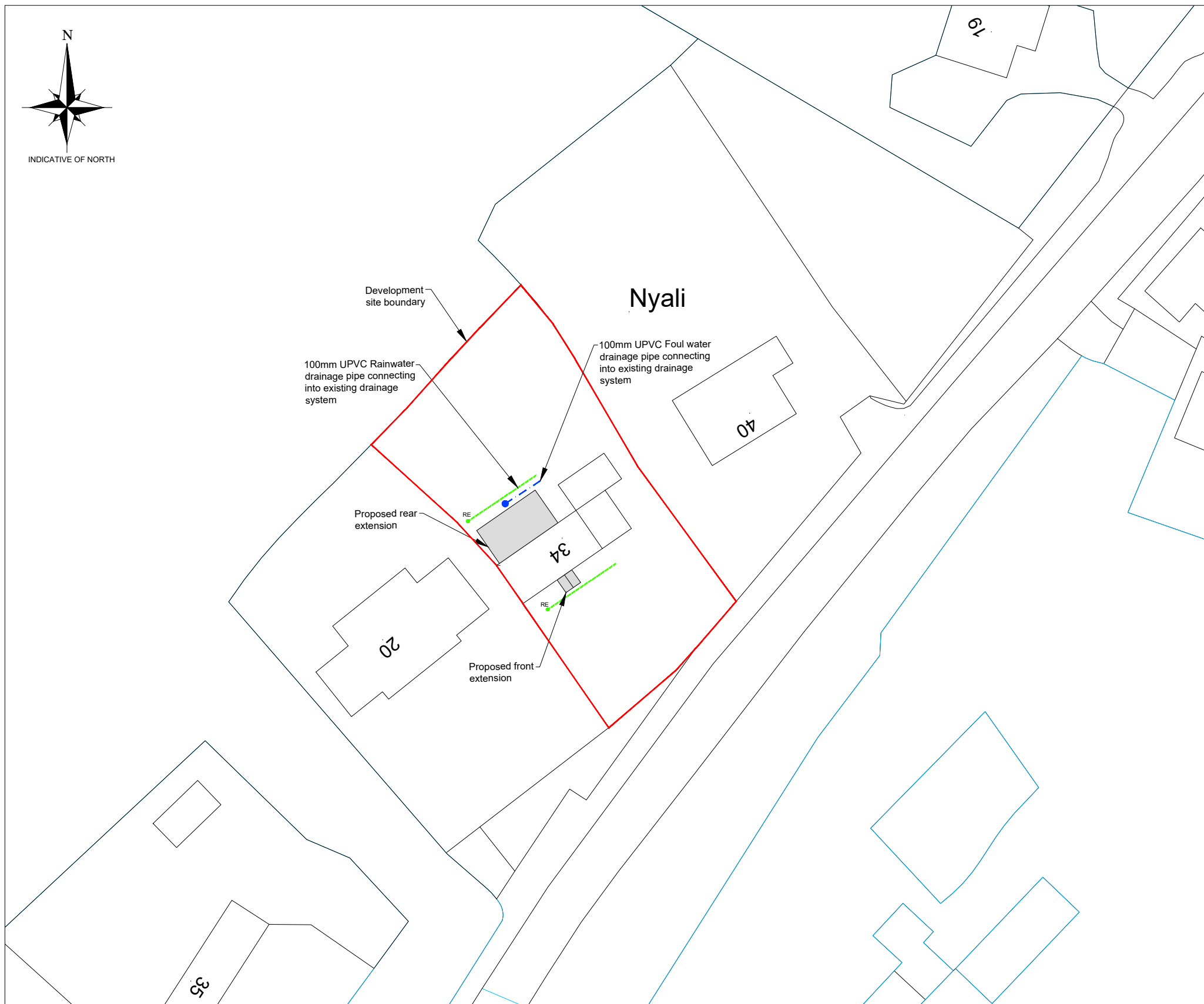

SITE PLAN
SCALE 1:500

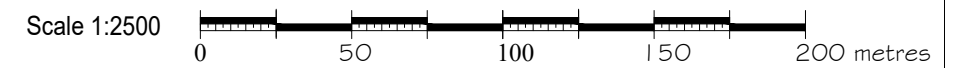
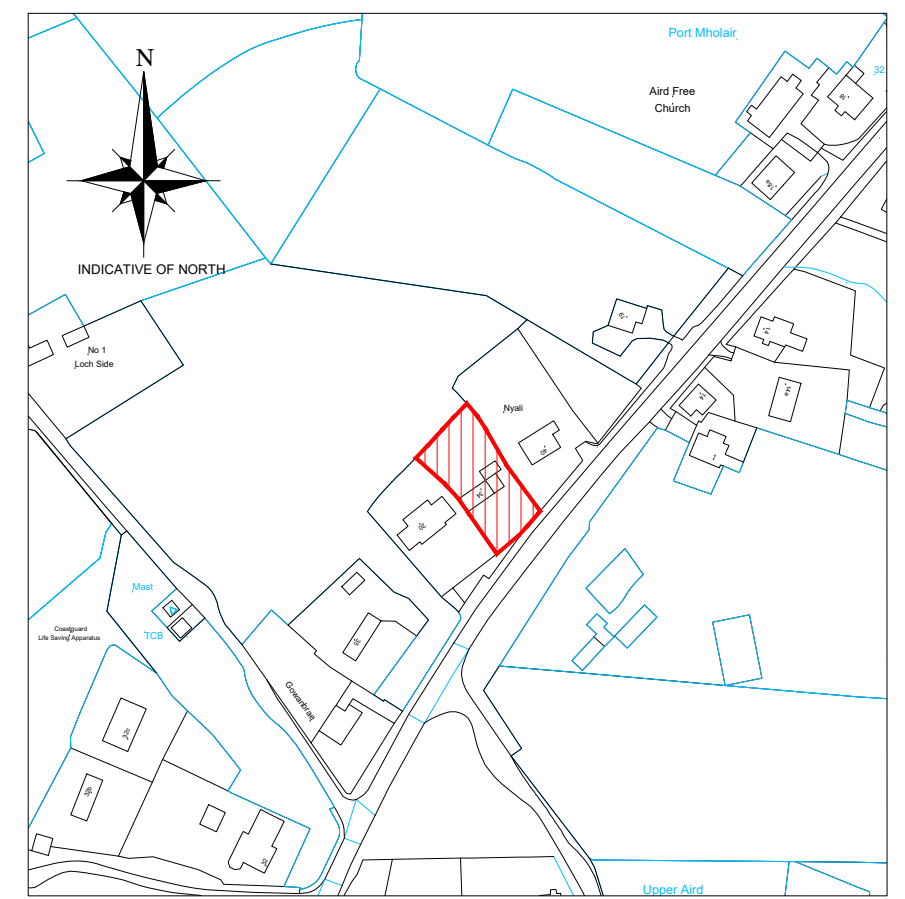
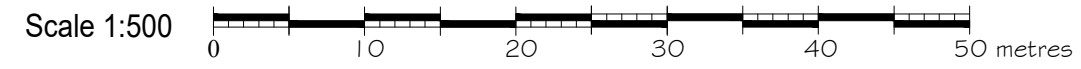

LOCATION PLAN
SCALE 1:2500

PROPOSED DEVELOPMENT SITE/
AREA OF LAND CONTROL (TITLE)

FOR APPROVAL

LEGEND

DC = Disconnecting chamber
 IC = Inspection chamber
 MH = Manhole
 RE = Rodding eye

110mm PVCu rainwater pipe
 110mm PVCu foulwater pipe

Notes:

- 1) This drawing to be read in conjunction with the relevant specification and all other relevant drawings.
- 2) All dimensions and levels to be checked on site and any discrepancies identified prior to commencement of work.
- 3) All dimensions in metres unless otherwise noted.
- 4) All levels in metres unless otherwise noted. Levels relative to an approx.
- 5) It is the responsibility of the applicant to inform landowners and seek the necessary permission(s) for the proposed foulwater route.
- 6) It is the responsibility of the applicant/owner to undertake the necessary trial holes to establish if ground conditions are suitable along the extent of the foulwater pipe line.

00	JM		04.12.23	Issued for planning application	
Rev	By	Chkd	Apprvd	Date	Description

TOTAL DESIGN (LIGHTHILL) LTD
 Ballard, 68 Lighthill,
 Back, Isle of Lewis
 HS2 0LF
 Tel: 01851 820 998 Mob: 07917 806 013 Email: totaldesign@sky.com

Applicant:
 Rebecca Menzies

Project
34 Upper Aird Point, Isle of Lewis

Drawing
SITE PLAN AND LOCATION PLAN

Drawn by: J MacLeod	Date: 15.11.23
Checked by:	Date:
Approved by: -	Date: -
Drawing No. P919-P01	Revision 00

Drawing Scale: AS NOTED @ A3



PROPOSED FRONT ELEVATION
SCALE 1:100

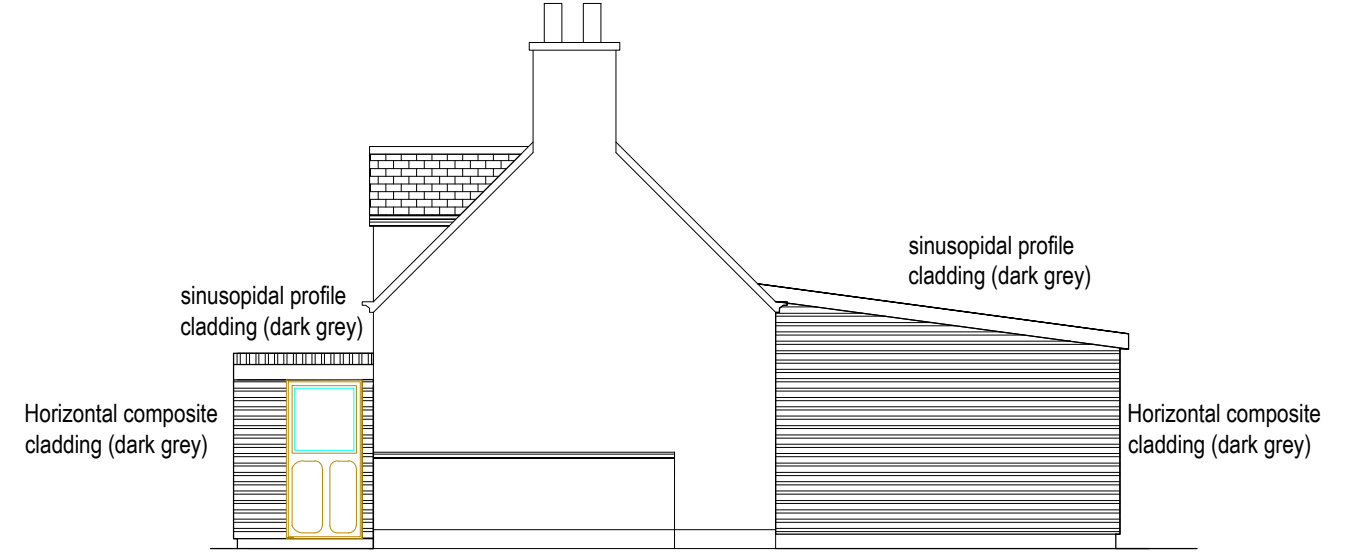

PROPOSED SIDE ELEVATION
SCALE 1:100

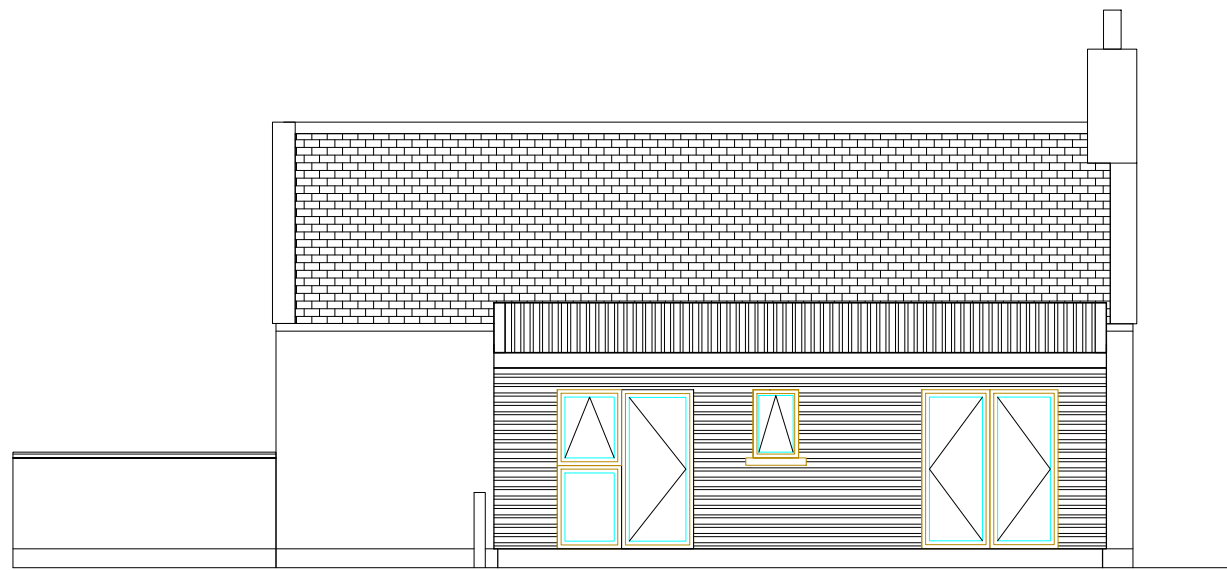

PROPOSED REAR ELEVATION
SCALE 1:100

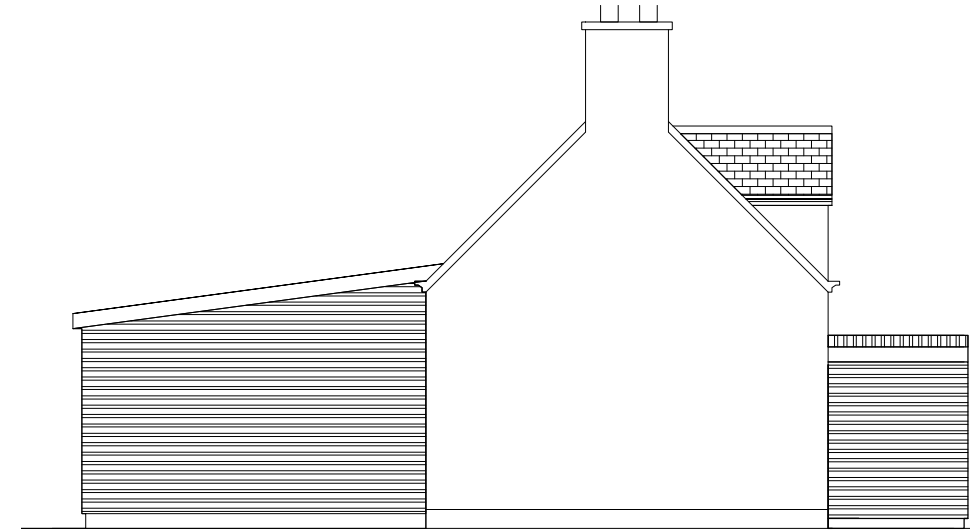

PROPOSED SIDE ELEVATION
SCALE 1:100

Notes:

- 1) This drawing to be read in conjunction with the relevant specification and all other relevant drawings.
- 2) All dimensions and levels to be checked on site and any discrepancies identified prior to commencement of work.
- 3) All dimensions in metres unless otherwise noted.
- 4) All levels in metres unless otherwise noted. Levels relative to an approx.

00	JM		04.12.23	Issued for planning application	
Rev	By	Chkd	Apprvd	Date	Description

TOTAL DESIGN (LIGHTHILL) LTD
 Ballard, 68 Lighthill,
 Back Lane of Lewis
 HS2 0LF
 Tel: 01851 827 137 Mob: 07917 806 013 Email: totaldesign@sky.com

Applicant:
 Rebecca Menzies

Project
 34 Upper Aird
 Point, Isle of Lewis

Drawing
PROPOSED ELEVATIONS

Drawn by: D MacLeod Date: 15.03.23
 Checked by: - Date: -
 Approved by: - Date: -

Drawing No.	Revision
S919-B03	00

Drawing Scale: AS NOTED @ A3

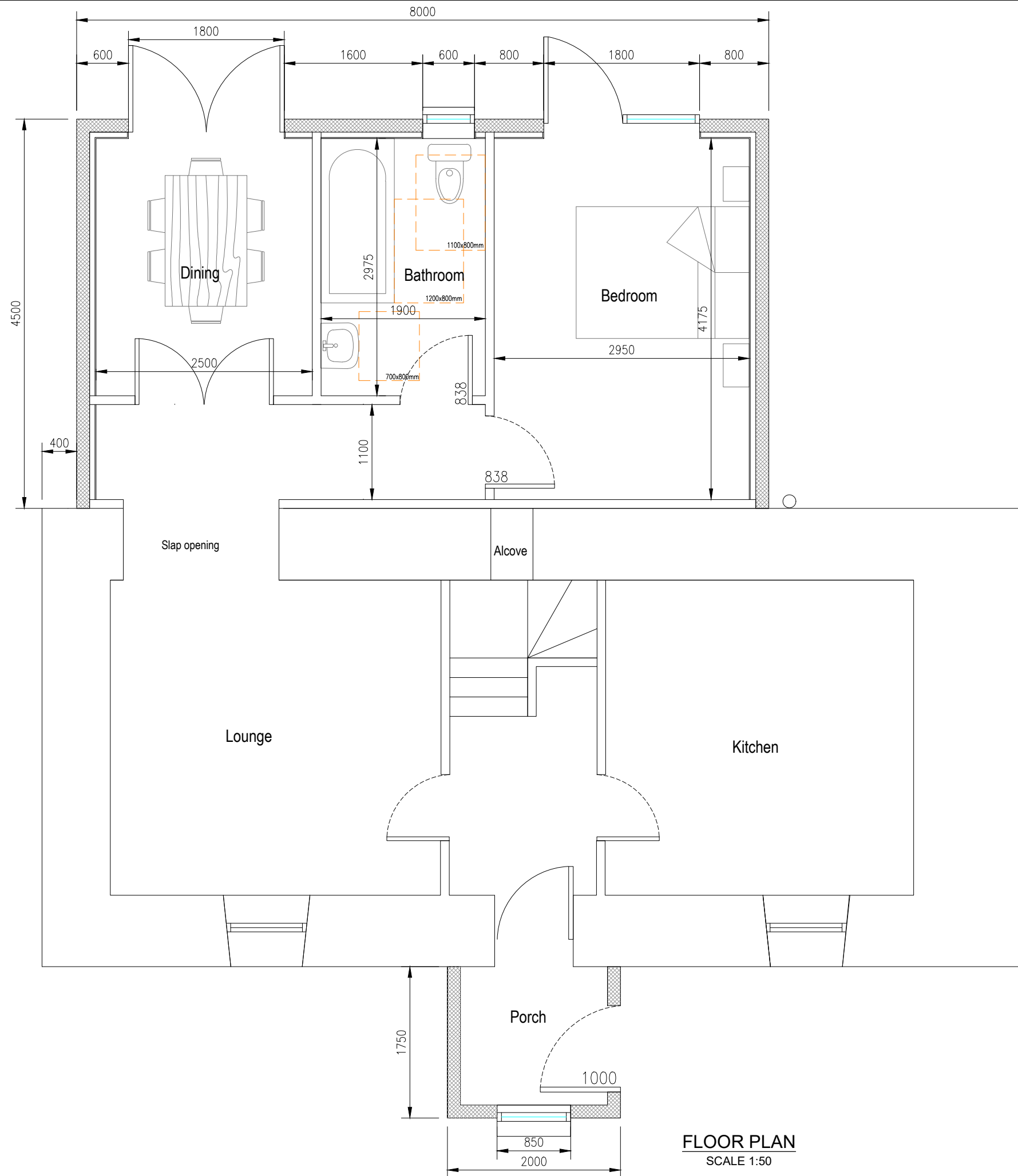

FLOOR PLAN
SCALE 1:50

Notes:

- 1) This drawing to be read in conjunction with the relevant specification and all other relevant drawings.
- 2) All dimensions and levels to be checked on site and any discrepancies identified prior to commencement of work.
- 3) All dimensions in metres unless otherwise noted.
- 4) All levels in metres unless otherwise noted. Levels relative to an approx.

00	JM		04.12.23	Issued for planning application	
Rev	By	Chkd	Apprvd	Date	Description

TOTAL DESIGN (LIGHTHILL) LTD
 Ballard, 68 Lighthill,
 Backgate of Lewis
 HS2 0LF
 Tel: 01851 827 137 Mob: 07917 806 013 Email: totaldesign@sky.com

Applicant:
 Rebecca Menzies

Project
 34 Upper Aird
 Point, Isle of Lewis

Drawing
PROPOSED FLOOR PLAN

Drawn by: D MacLeod Date: 15.03.23

Checked by: - Date: -

Approved by: - Date: -

Drawing No.	Revision
S919-B02	00

Drawing Scale: AS NOTED @ A3



EXISTING FRONT ELEVATION
SCALE 1:100

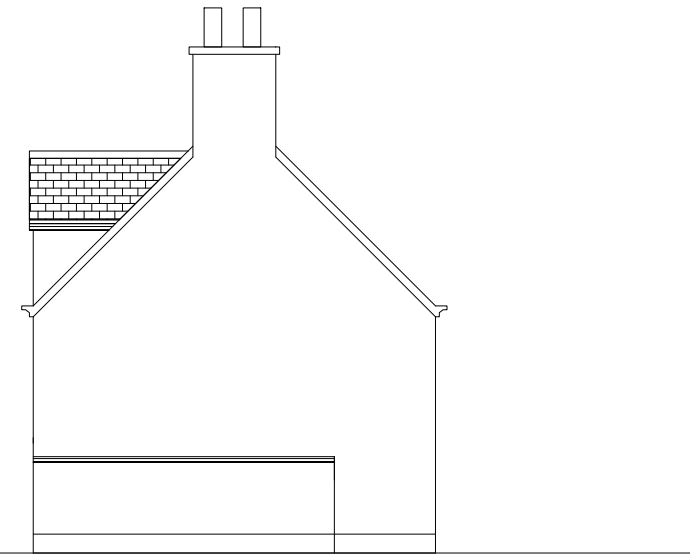

EXISTING SIDE ELEVATION
SCALE 1:100

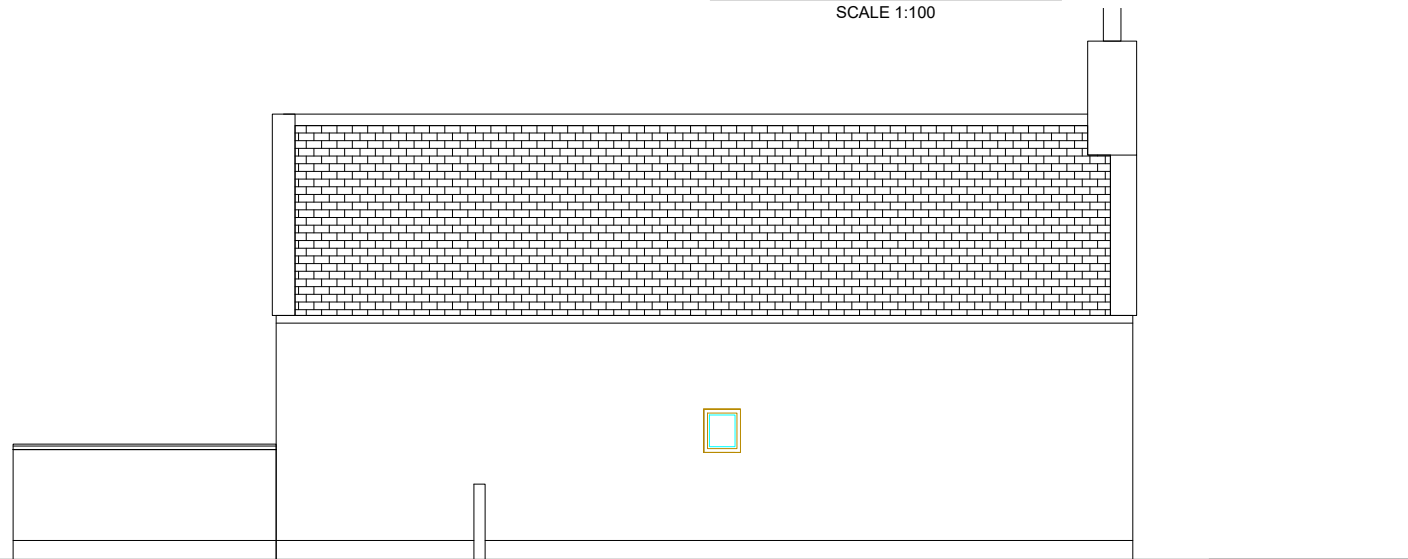

EXISTING REAR ELEVATION
SCALE 1:100

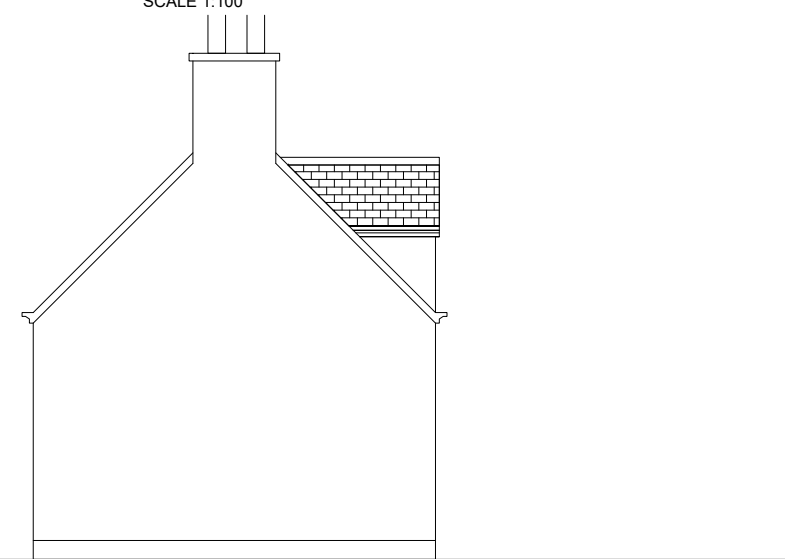

EXISTING SIDE ELEVATION
SCALE 1:100

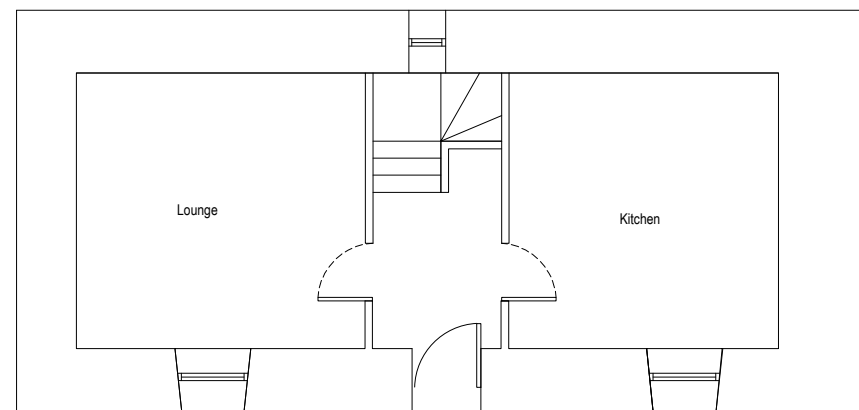

EXISTING FLOOR PLAN
SCALE 1:100

Notes:

- 1) This drawing to be read in conjunction with the relevant specification and all other relevant drawings.
- 2) All dimensions and levels to be checked on site and any discrepancies identified prior to commencement of work.
- 3) All dimensions in metres unless otherwise noted.
- 4) All levels in metres unless otherwise noted. Levels relative to an approx.

00	JM			04.12.23	Issued for planning application
Rev	By	Chkd	Apprvd	Date	Description

TOTAL DESIGN (LIGHTHILL) LTD
 Ballard, 68 Lighthill,
 Back Lane of Lewis
 HS2 0LF
 Tel: 01851 827 137 Mob: 07917 806 013 Email: totaldesign@sky.com

Applicant:
 Rebecca Menzies

Project:
 34 Upper Aird
 Point, Isle of Lewis

Drawing:
 EXISTING FLOOR PLAN
 AND ELEVATIONS

Drawn by: D MacLeod Date: 08.06.23

Checked by: Date: -

Approved by: - Date: -

Drawing No.	Revision
S919-B01	00

Drawing Scale: AS NOTED @ A3