



COMHAIRLE NAN EILEAN SIAR

The Town and Country Planning Scotland Act 1997 – Section 36(1)

Town and Country Planning General Development Procedure Order 2013 Regulation 16

Planning Register - Part 1

Application Details

Reference Number	23/00499/PPD
Date registered as valid	14/12/23
Description of Development	Erect new timber frame office building in builder's yard. Existing wall and access to yard altered to accommodate.
Address or description of location to which the development relates	Rigs Road, Stornoway, Isle of Lewis
Applicant Name	Lewis Builders Ltd per Mr Dan MacIennan
Applicant Address	Lewis Builders Ltd, Rigs Road, Stornoway, Isle of Lewis, HS1 2RF
Agent name (if applicable)	
Agent address (if applicable)	

The above application summary is accompanied by plans and drawings sufficient to describe the development and where relevant any design statement.

Important Note: on Tuesday 07 November 2023, Comhairle nan Eilean Siar experienced a criminal cyber incident and is working with Police Scotland, the Scottish Government and the National Cyber Security Centre to investigate the matter.

The Online Planning Portal remains unavailable as does our suite of integrated software and hardware systems. In order to enable access by the wider public to application documents and consult upon planning applications, interim systems have been put in place on the temporary website of Comhairle nan Eilean Siar, including a rudimentary facility to display a limited number of documents per application.

Any party wishing to view the application file in full may do so at the offices of Comhairle nan Eilean Siar at Sandwick Road, Stornoway Isle of Lewis, HS1 2BW or Balivanich, Isle of Benbecula. HS7 5LA, ordinarily between 9am and 5pm Monday to Friday (excluding public and local holidays). It is recommended that in advance of visiting an office to view an application that you make an appointment by sending an email to planning@cne-siar.gov.uk

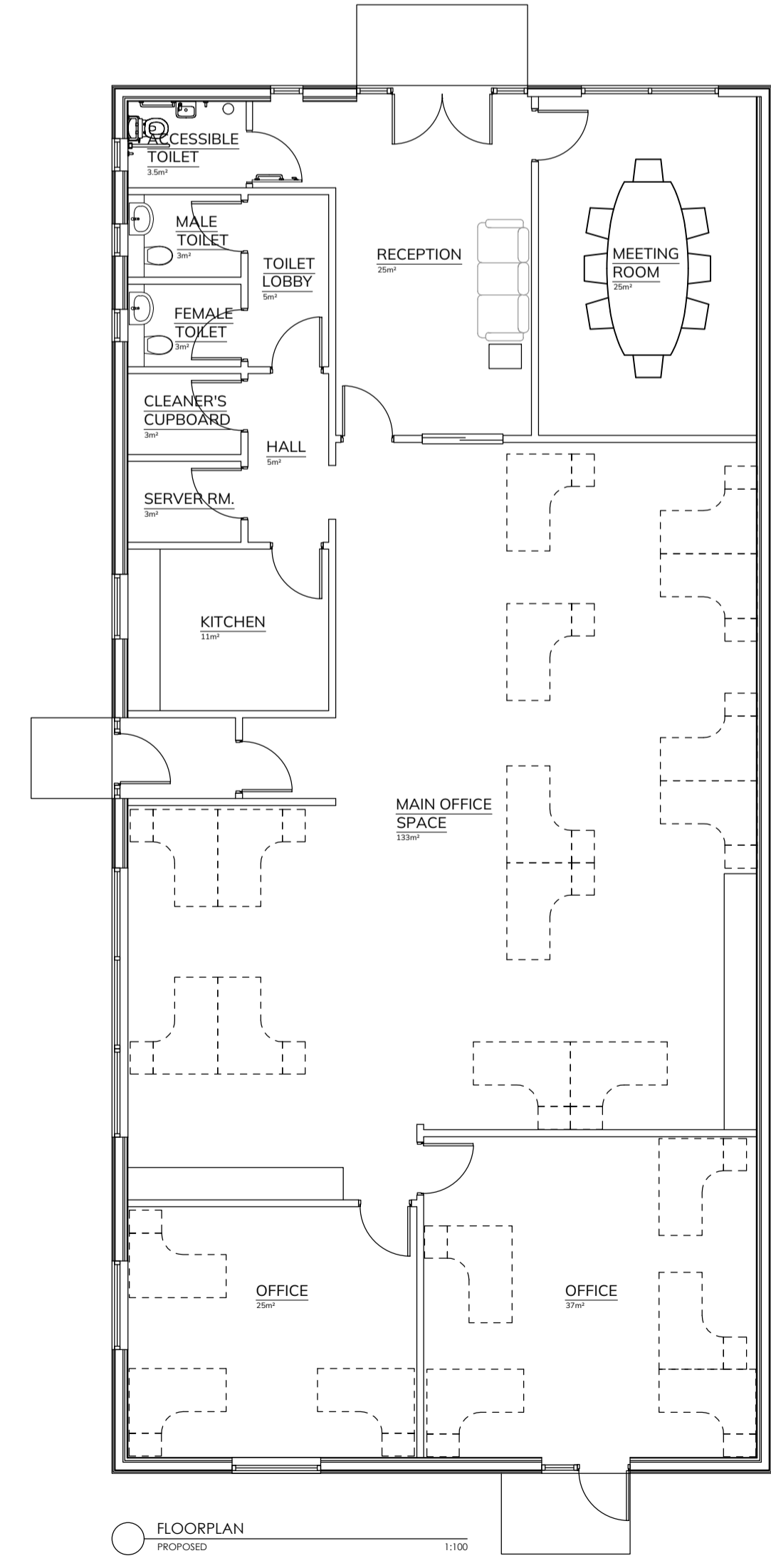
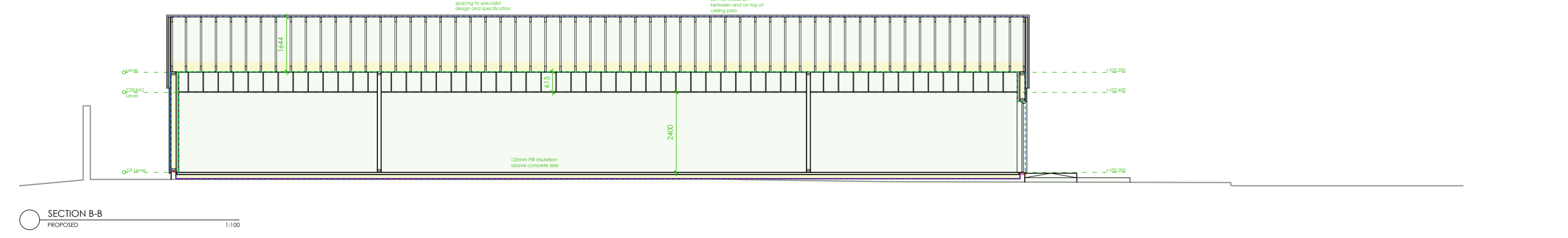
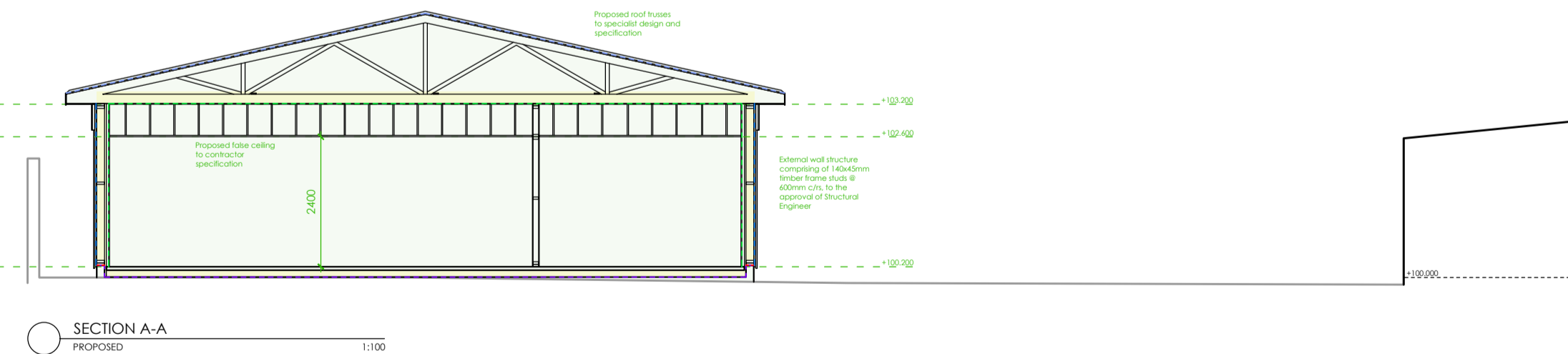
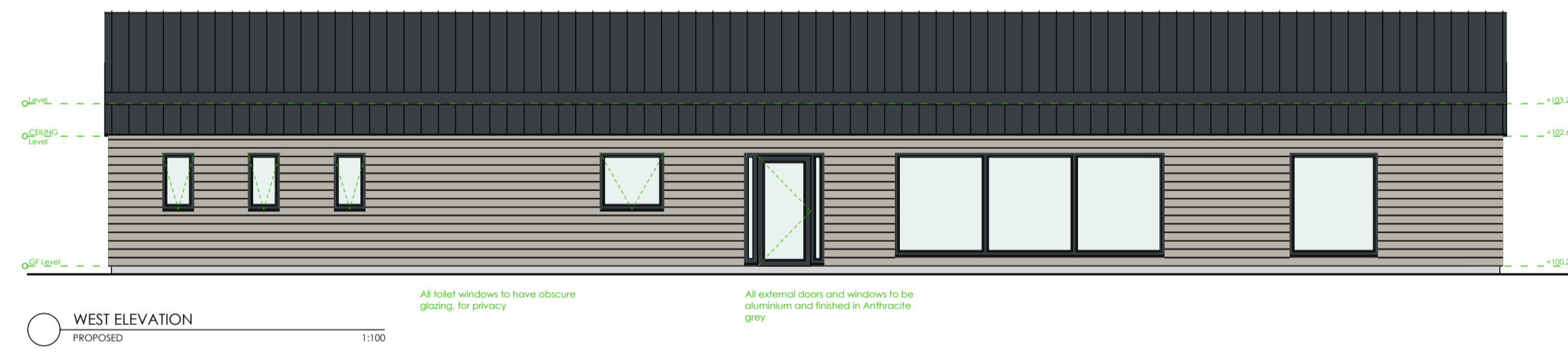
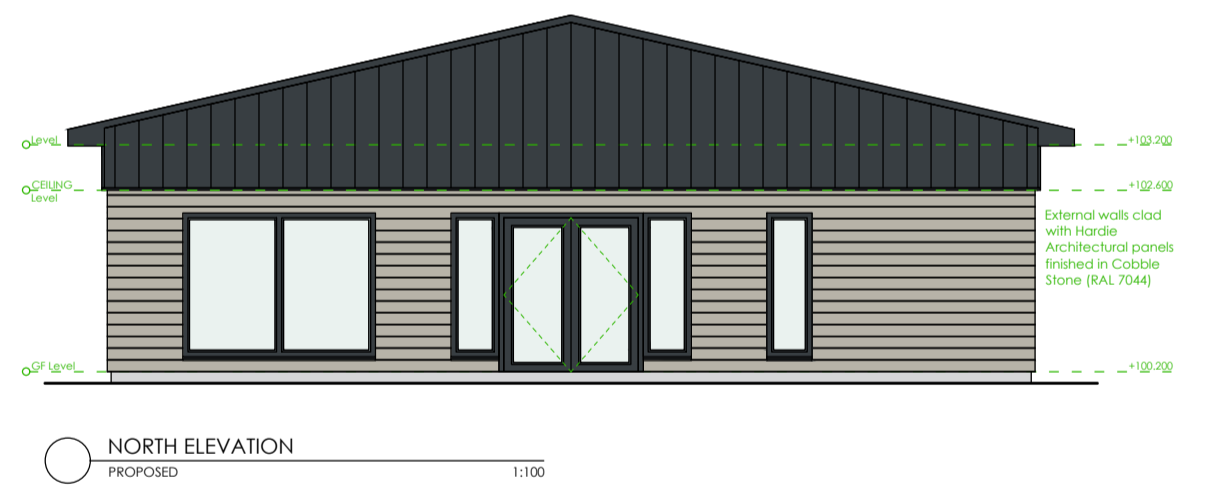
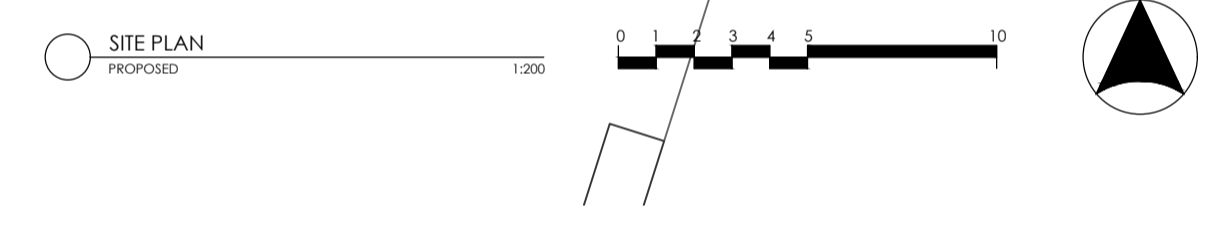
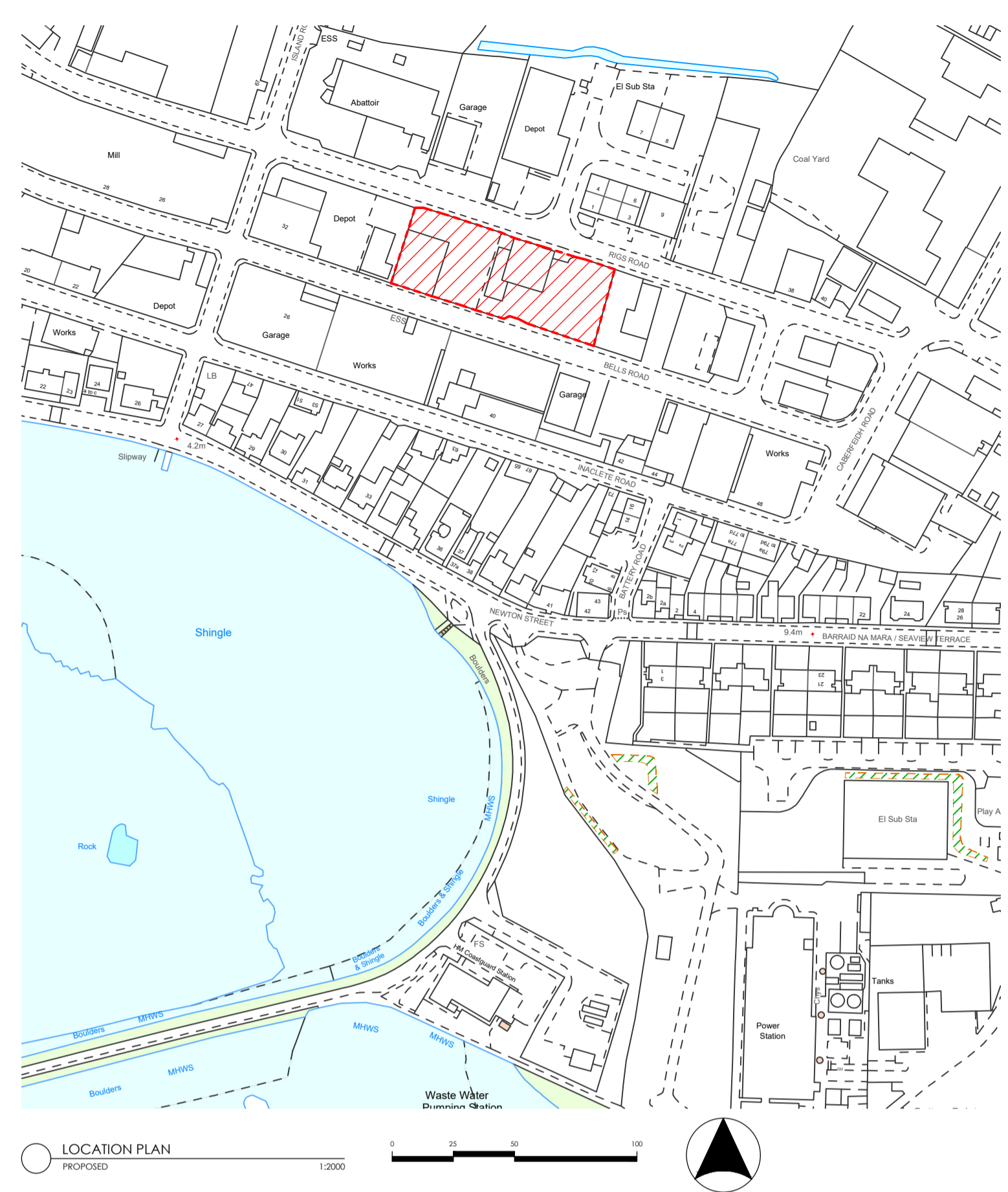
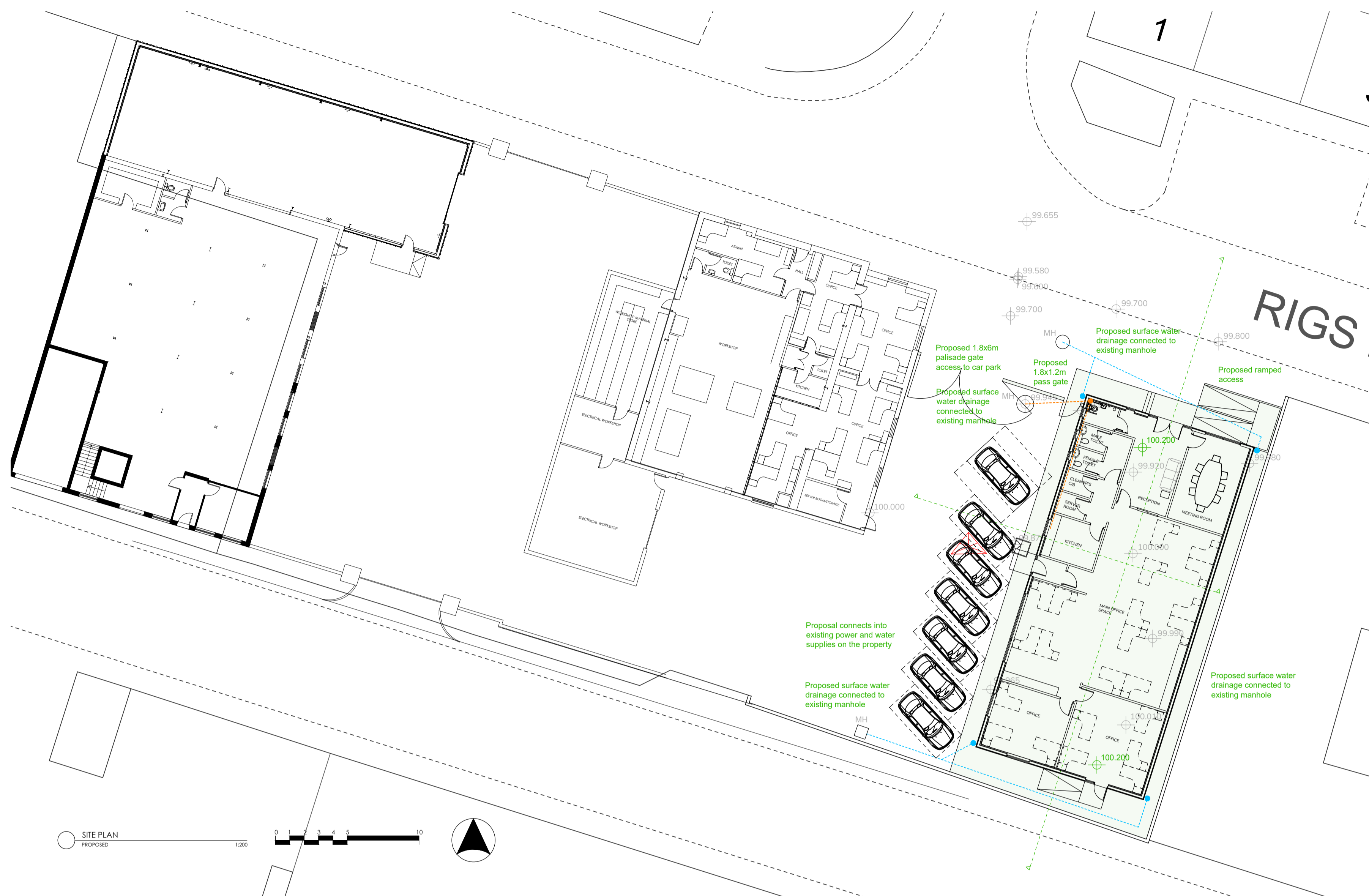

Notes:

This drawing is copyright of Lewis Builders Ltd. This drawing must be read in conjunction with the Designer's Risk Assessment, specification and all other relevant documentation and drawings.

Do not scale from this drawing or the digital data, only figured dimensions are to be used. For Planning refer to linear scale.

Check all dimensions on site prior to carrying out any works - advise any discrepancy

- - - - - WASTE WATER DRAINAGE
- - - - - SURFACE WATER DRAINAGE
- PROPOSAL AREA
- - - - - DPC
- - - - - DPM
- - - - - VCL
- - - - - Standing Seam Roof Underlay (if required)

REV.	DESCRIPTION:	BY:	DATE:

CONTACT INFO:

Lewis Builders Ltd
Riggs Road
Sturminster Newton
Isle of Lewis
HS1 2RF

Tel: 01851 705015
email: info@lewisbuilders.co.uk

CLIENT:

Lewis Builders Ltd
Riggs Road
Sturminster Newton
Isle of Lewis
HS1 2RF

DRAWN: MJM **CHECKED:** **DATE:** 04/12/2023 **REVISION:**

PROJECT NAME: NEW OFFICE BUILDING AT BUILDERS YARD

DRAWING TITLE: PROPOSED GENERAL ARRANGEMENT

SCALE: VARIES **SHEET SIZE:** A1 **SHEET NO.:**

PROJECT NO.: 999 **STATUS:** CLIENT ISSUE

DRAWING NO.: LBL/999/00/01