



COMHAIRLE NAN EILEAN SIAR

The Town and Country Planning Scotland Act 1997 – Section 36(1)

Town and Country Planning General Development Procedure Order 2013 Regulation 16

Planning Register - Part 1

Application Details

Reference Number: **23/00475/PPP (Planning Permission in Principle)**

Date registered as valid: **08 December 2023**

Description of Development: **Erect house**

Address or description of location to which the development relates:

191 Balnabodach, Isle of Barra

Applicant Name:

Mr Angus MacDonald

Applicant Address:

c/o 31 Raeswood Crescent, Glasgow

Agent name (if applicable)

Murdo Mackinnon

Agent address (if applicable)

9 Baile, Eriskay, South Uist

The above application summary is accompanied by plans and drawings sufficient to describe the development and where relevant any design statement.

Important Note: on Tuesday 07 November 2023, Comhairle nan Eilean Siar experienced a criminal cyber incident and is working with Police Scotland, the Scottish Government and the National Cyber Security Centre to investigate the matter.

The Online Planning Portal remains unavailable as does our suite of integrated software and hardware systems. In order to enable access by the wider public to application documents and consult upon planning applications, interim systems have been put in place on the temporary website of Comhairle nan Eilean Siar, including a rudimentary facility to display a limited number of documents per application.

Any party wishing to view the application file in full may do so at the offices of Comhairle nan Eilean Siar at Sandwick Road, Stornoway Isle of Lewis, HS1 2BW or Balivanich, Isle of Benbecula. HS7 5LA, ordinarily between 9am and 5pm Monday to Friday (excluding public and local holidays). It is recommended that in advance of visiting an office to view an application that you make an appointment by sending an email to planning@cne-siar.gov.uk

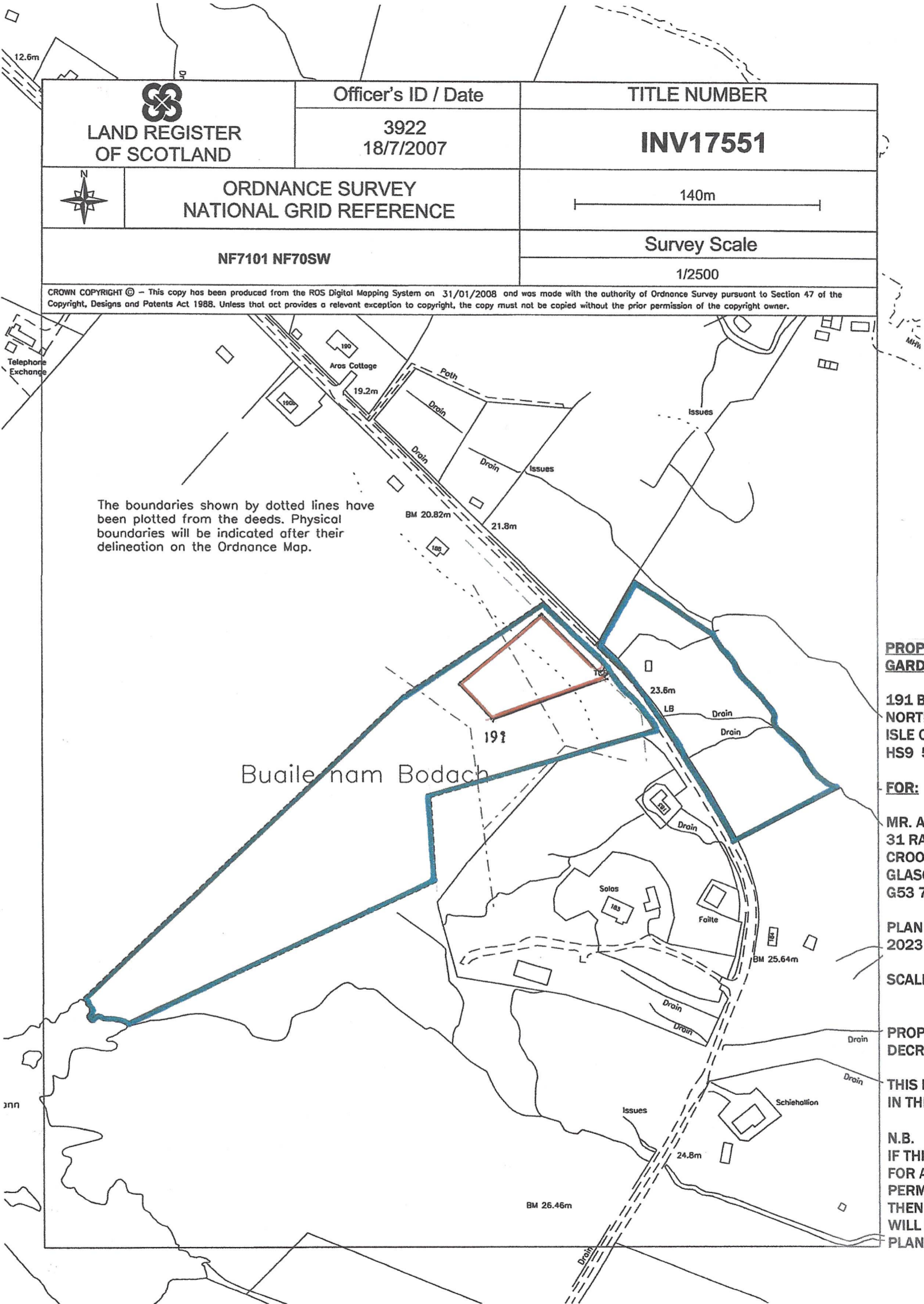

 LAND REGISTER OF SCOTLAND	Officer's ID / Date	TITLE NUMBER
	3922 18/7/2007	INV17551
 ORDNANCE SURVEY NATIONAL GRID REFERENCE	140m	
	Survey Scale	
NF7101 NF70SW	1/2500	

CROWN COPYRIGHT © - This copy has been produced from the ROS Digital Mapping System on 31/01/2008 and was made with the authority of Ordnance Survey pursuant to Section 47 of the Copyright, Designs and Patents Act 1988. Unless that act provides a relevant exception to copyright, the copy must not be copied without the prior permission of the copyright owner.

The boundaries shown by dotted lines have been plotted from the deeds. Physical boundaries will be indicated after their delineation on the Ordnance Map.

PROPOSED NEW HOUSE AND GARDEN SITE AT:

191 BUAILE NAM BODACH
NORTHBAY
ISLE OF BARRA
HS9 5UT

FOR:

MR. ANGUS MACDONALD
31 RAESWOOD CRESCENT
CROOKSTON
GLASGOW
G53 7HE

PLAN DRAWN : NOVEMBER
2023

SCALES: 1 : 2500 @ A3 SIZE
1 : 500 @ A3 SIZE

PROPOSED AREA TO BE
DECROFTED = **0.248 Ha**

THIS IS THE AREA REFERED TO
IN THE FOREGOING.

N.B.
IF THIS PLAN IS TO BE USED
FOR A FULL PLANNING
PERMISSION APPLICATION,
THEN ADDITIONAL DETAIL
WILL BE REQUIRED ON THE
PLAN.

Supplied by:
Highland Print & Design Ltd
62 Harbour Road
Inverness IV1 1UF
Tel: 01463 233332

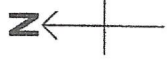

PROPOSED NEW HOUSE AND GARDEN SITE AT:

191 BUAILE NAM BODACH
NORTHBAY
ISLE OF BARRA
HS9 5UT

FOR:

MR. ANGUS MACDONALD
31 RAESWOOD CRESCENT
CROOKSTON
GLASGOW
G53 7HE

PLAN DRAWN : NOVEMBER
2023

SCALES: 1 : 2500 @ A3 SIZE
1 : 500 @ A3 SIZE

PROPOSED AREA TO BE
DECROFTED = **0.248 Ha**

THIS IS THE AREA REFERRED TO
IN THE FOREGOING.

N.B.
IF THIS PLAN IS TO BE USED
FOR A FULL PLANNING
PERMISSION APPLICATION,
THEN ADDITIONAL DETAIL
WILL BE REQUIRED ON THE
PLAN.

OS MasterMap 1250/2500/10000 scale
Monday, November 6, 2023, 10:13:19
www.nicolsongdjll.com
1:500 scale print at A3, Centre: 71375 E, 801434 N
© Crown Copyright Ordnance Survey. Licence no.
10007546

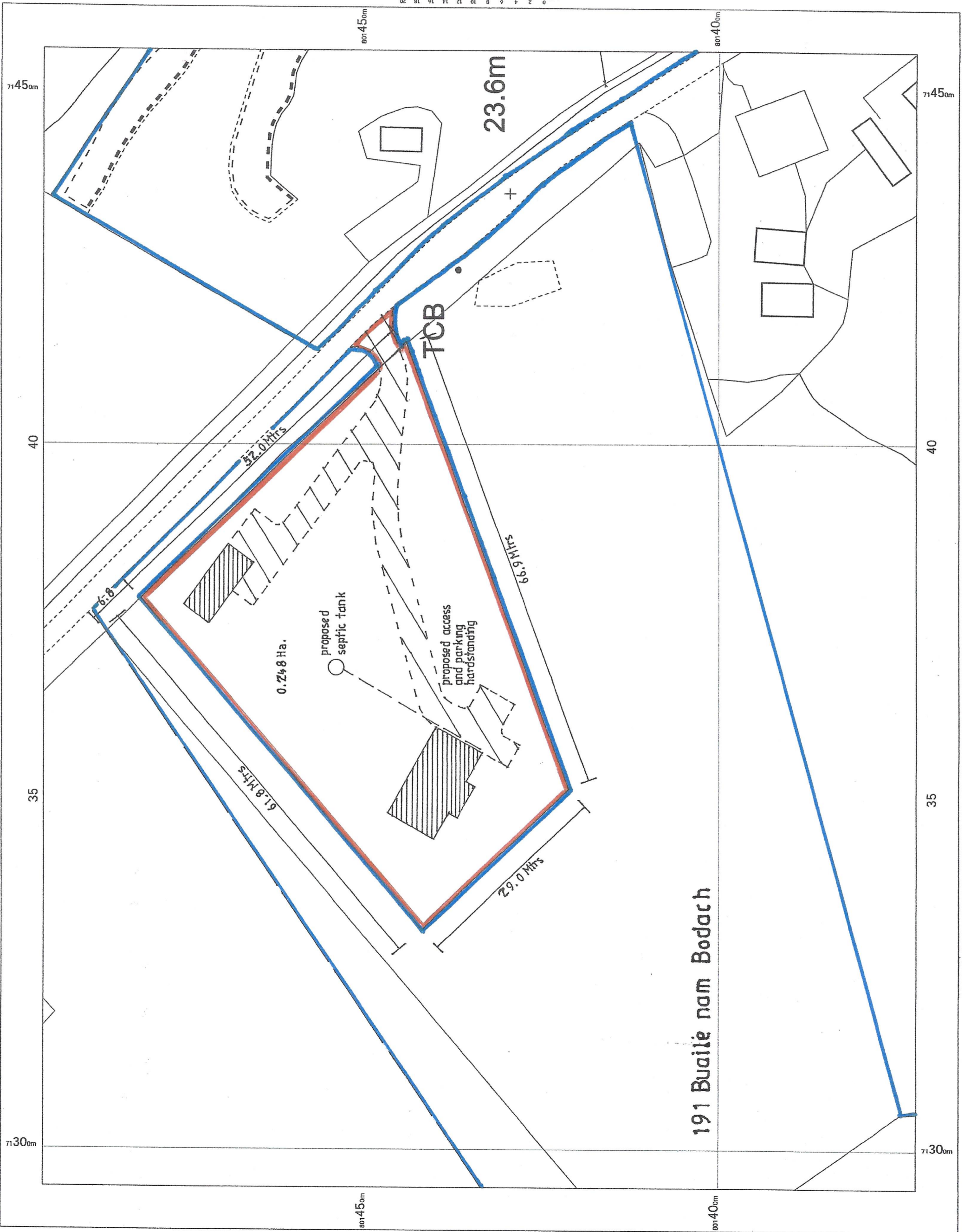
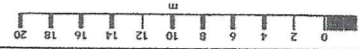

191 Buailè nam Bodach