



# COMHAIRLE NAN EILEAN SIAR

The Town and Country Planning Scotland Act 1997 – Section 36(1)

Town and Country Planning General Development Procedure Order 2013 Regulation 16

Planning Register - Part 1

## Application Details

Reference Number	23/00454/PPD
Date registered as valid	31.10.23
Description of Development	Erect new football stand, site container for ancillary storage and extend car park (retrospective)
Address or description of location to which the development relates	Football Stand, Garrabost, Point, Isle of Lewis
Applicant Name	Point Sport & Recreation Association Per Mr Iain MacSween
Applicant Address	8b Shulishader, Point, Isle of Lewis, HS2 0QH
Agent name (if applicable)	Mr Tony Robson
Agent address (if applicable)	2 Holm, Isle of Lewis, HS2 0AZ

The above application summary is accompanied by plans and drawings sufficient to describe the development and where relevant any design statement.

Important Note: on Tuesday 07 November 2023, Comhairle nan Eilean Siar experienced a criminal cyber incident and is working with Police Scotland, the Scottish Government and the National Cyber Security Centre to investigate the matter.

The Online Planning Portal remains unavailable as does our suite of integrated software and hardware systems. In order to enable access by the wider public to application documents and consult upon planning applications, interim systems have been put in place on the temporary website of Comhairle nan Eilean Siar, including a rudimentary facility to display a limited number of documents per application.

Any party wishing to view the application file in full may do so at the offices of Comhairle nan Eilean Siar at Sandwick Road, Stornoway Isle of Lewis, HS1 2BW or Balivanich, Isle of Benbecula. HS7 5LA, ordinarily between 9am and 5pm Monday to Friday (excluding public and local holidays). It is recommended that in advance of visiting an office to view an application that you make an appointment by sending an email to [planning@cne-siar.gov.uk](mailto:planning@cne-siar.gov.uk)

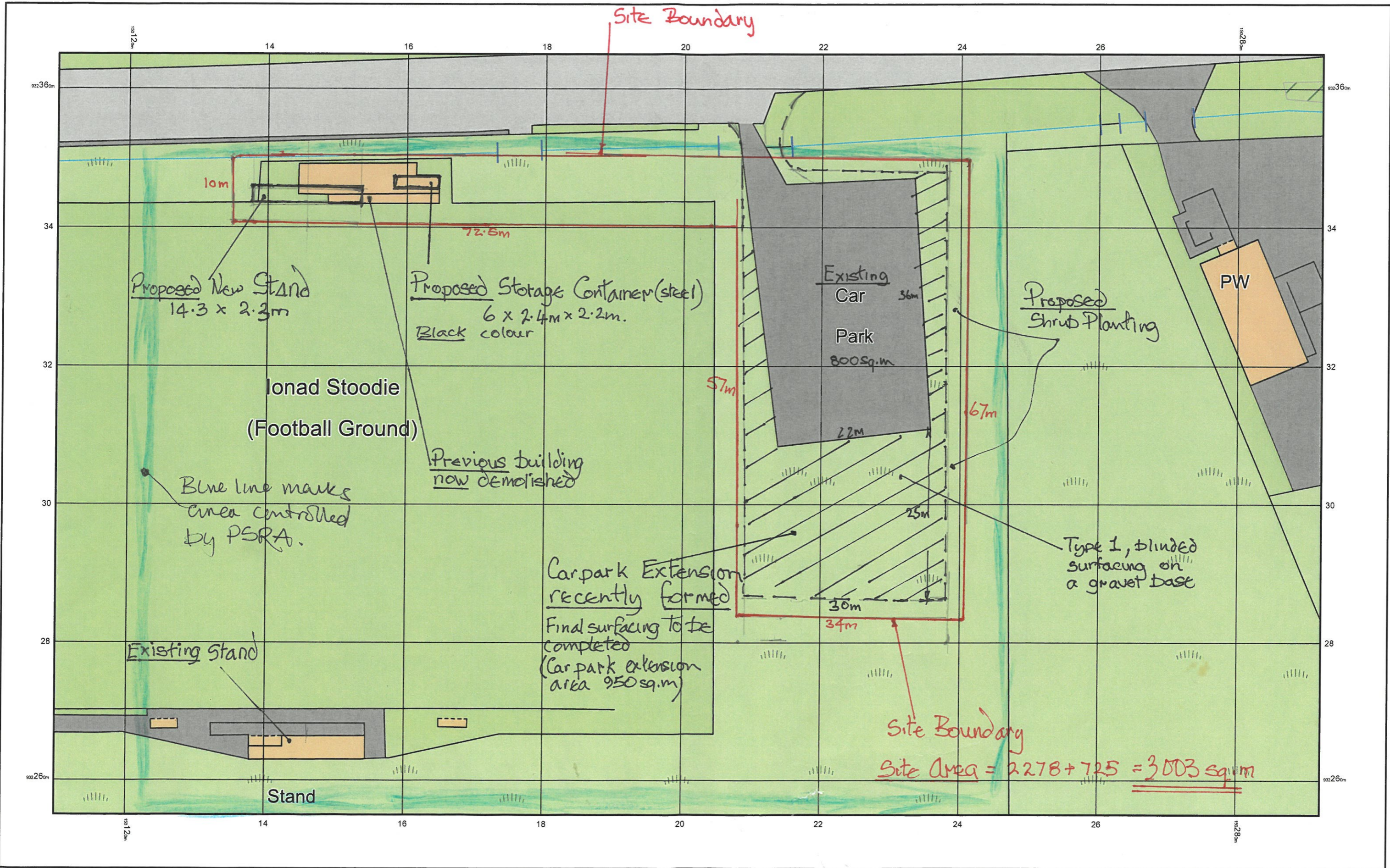

© Crown copyright and database rights 2023 Ordnance Survey 100048957. The representation of road, track or path is no evidence of a boundary or right of way. The representation of features as lines is no evidence of a property boundary.

# Drawing 2

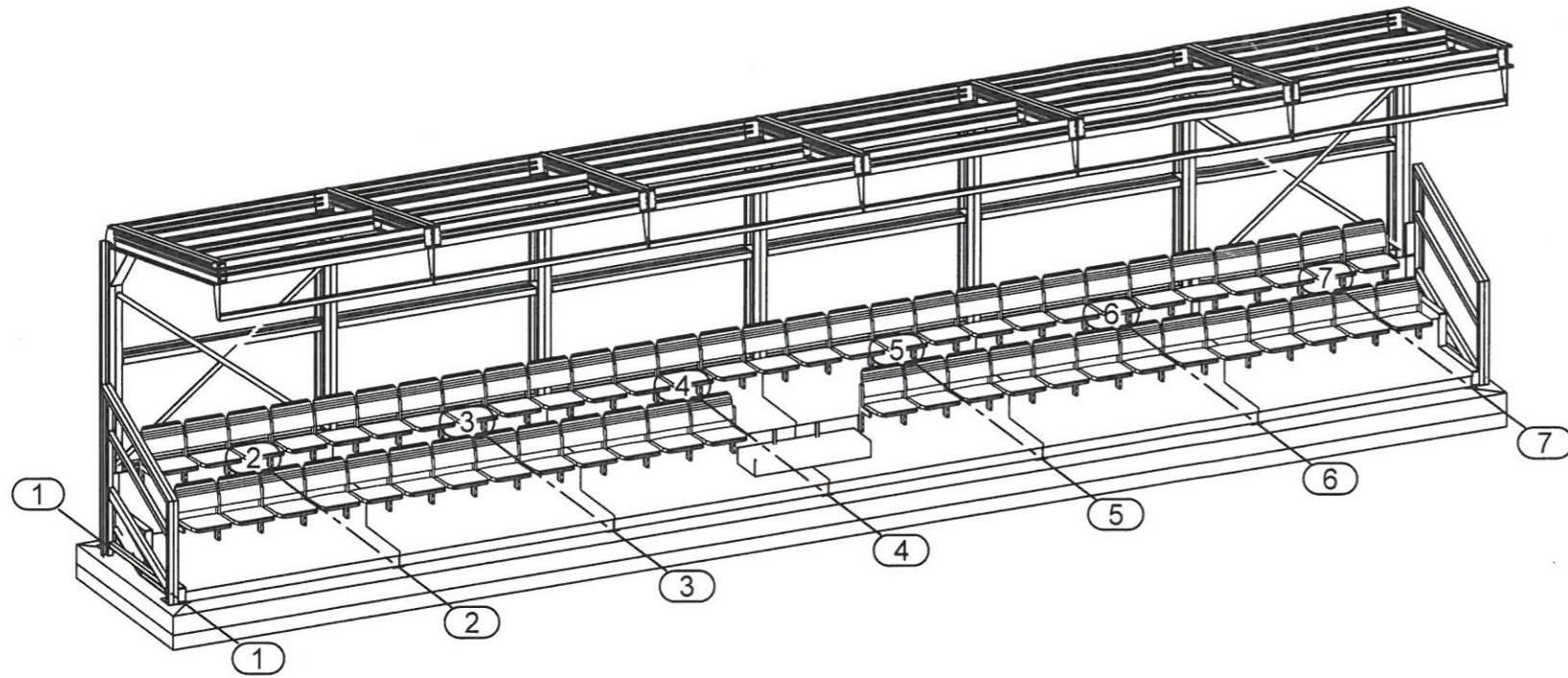

View

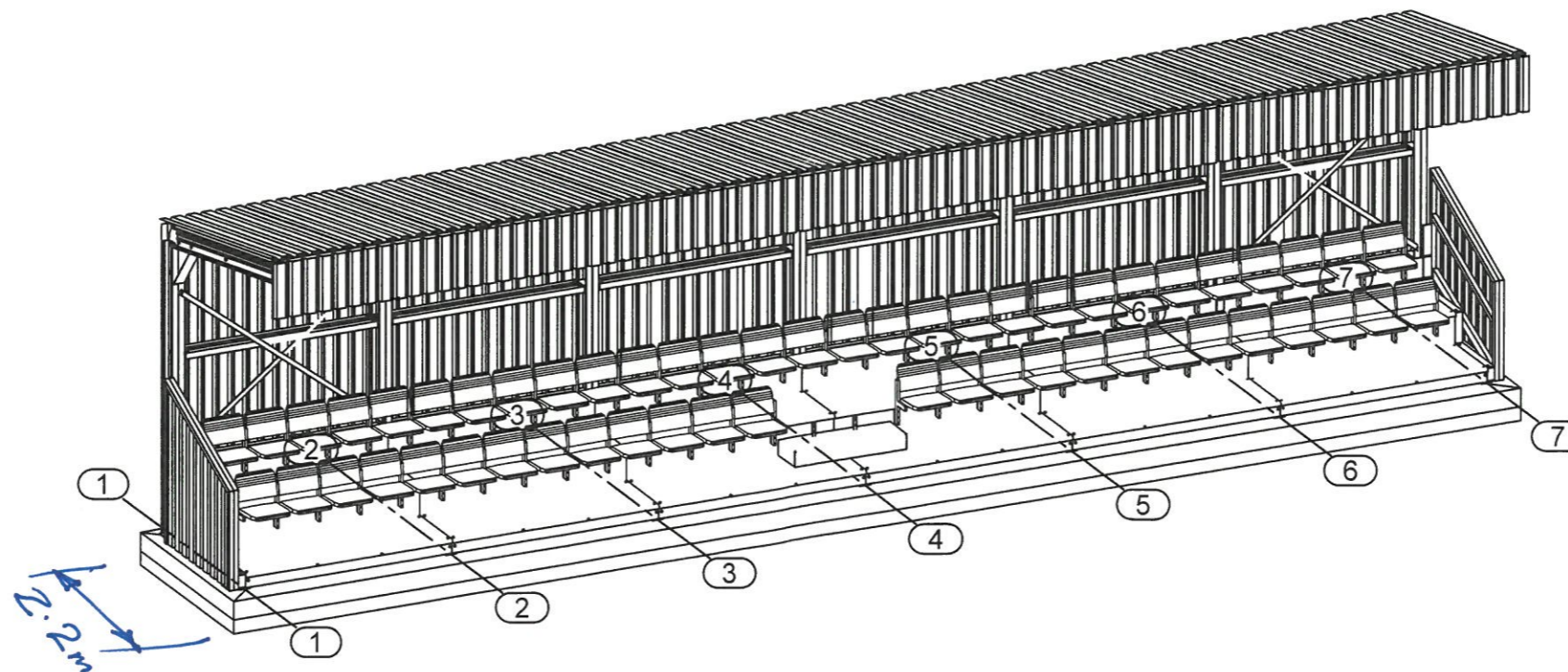

View

## General Notes

1) All Steelwork Manufactured to : BS EN 1090 Parts 1 & 2

Execution Class 2

2) All Steelwork Grade:

- 1) All Main steel members:- Grade S355JR
- 2) All endplates, fittings and flange plates, and plates in general:- All Grade S275JF
- 3) All hollow box sections RHS, SHS, CHS :- All Grade S355J2H

3) All Steel Work finishes :

High build Zinc Phosphate Primed to 80 Microns  
Red Oxide U.N.O

4) All Steel Work fixings:

Grade 8.8 Zinc Plated U.N.O

5) Drawing Status :

**APPROVAL**

- 6) ALL DIMENSIONS ARE IN MILLIMETERS UNLESS NOTED OTHERWISE.
- 7) DIMENSIONS SHOULD BE CHECKED ON SITE AND NOT SCALED FROM THIS DRAWING.
- 8) ALL WELDS TO BE A MINIMUM 6mm FILLET WELD UNLESS NOTED OTHERWISE.
- 9) ALL STEEL WORK MARKED 'GALV' TO BE HOT DIP GALVANISED.

Index	Date	Description	Author
-------	------	-------------	--------

REVISIONS



A division of PJ Steel Construction Ltd  
Unit 9B Valley Farm Business Park  
Reeds Lane  
Sayers Common  
West Sussex  
BN6 9NA

TEL : 01273 835738

CLIENT

Point FC

PROJECT

Point FC

DRAWING TITLE

3D Views

DRAWN BY	CHECKED BY	DATE	SCALE
DC		09/10/2023	As Noted

PROJECT No.	DRAWING No.	REV
	[G] - 102	1

# Drawing 3

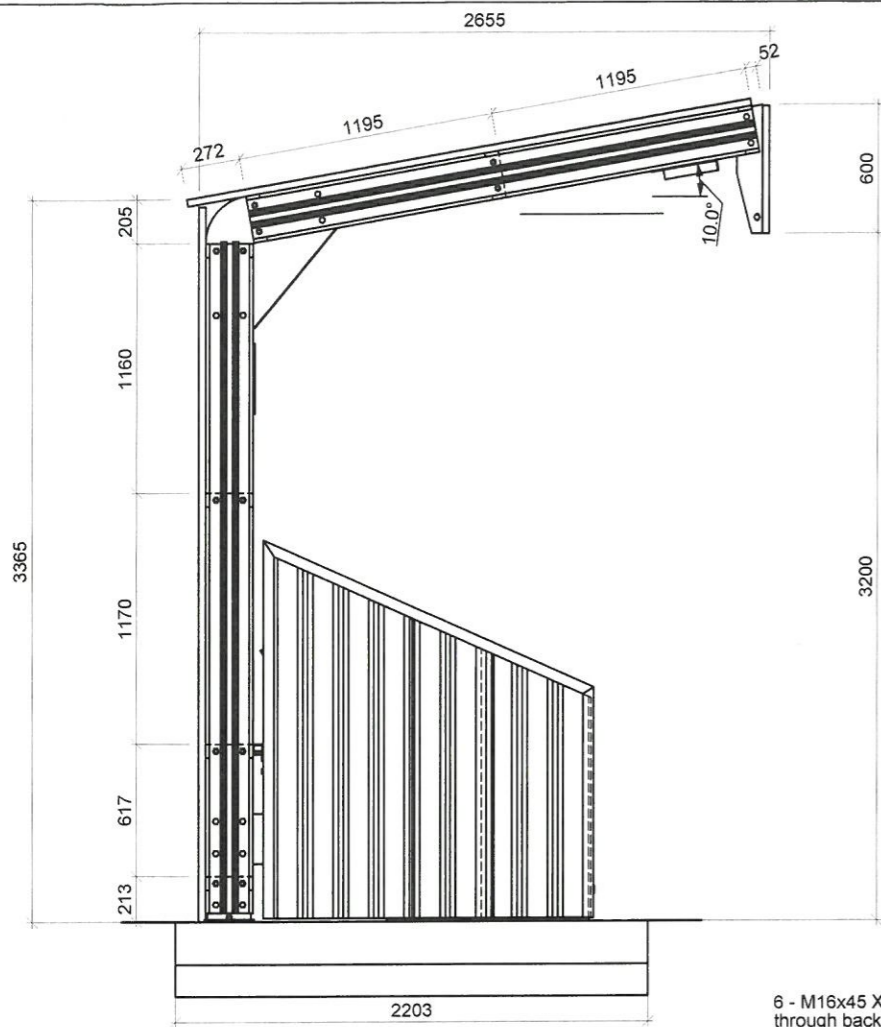

Left Hand End View

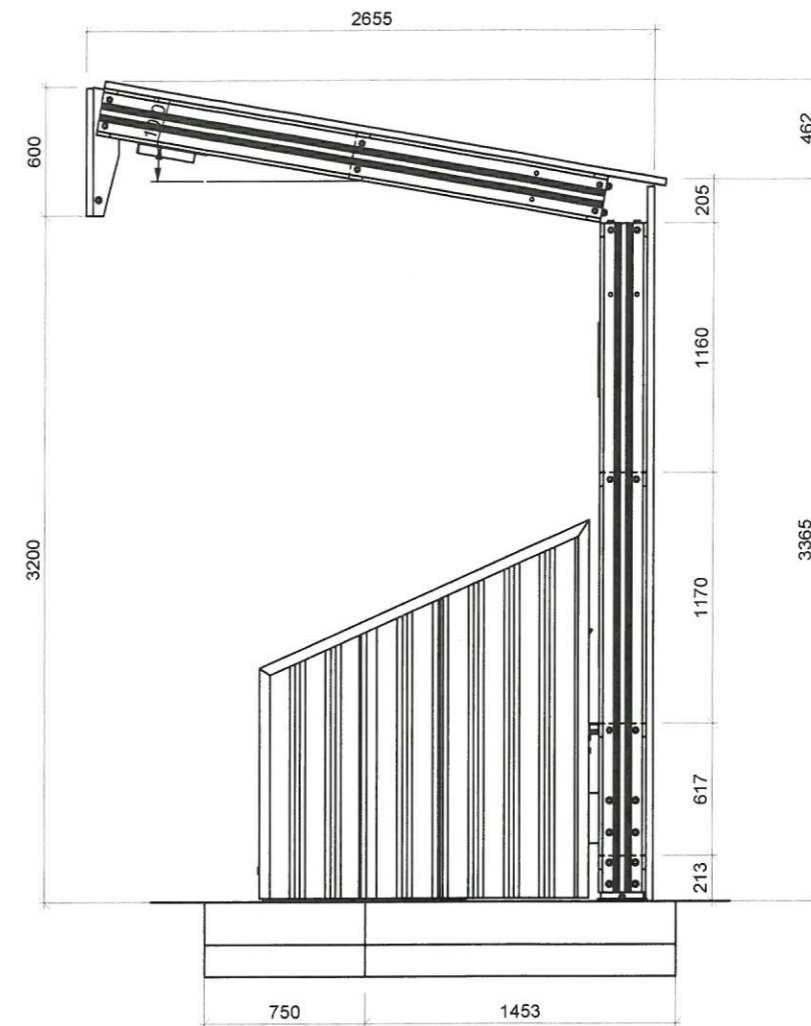

Right Hand End View

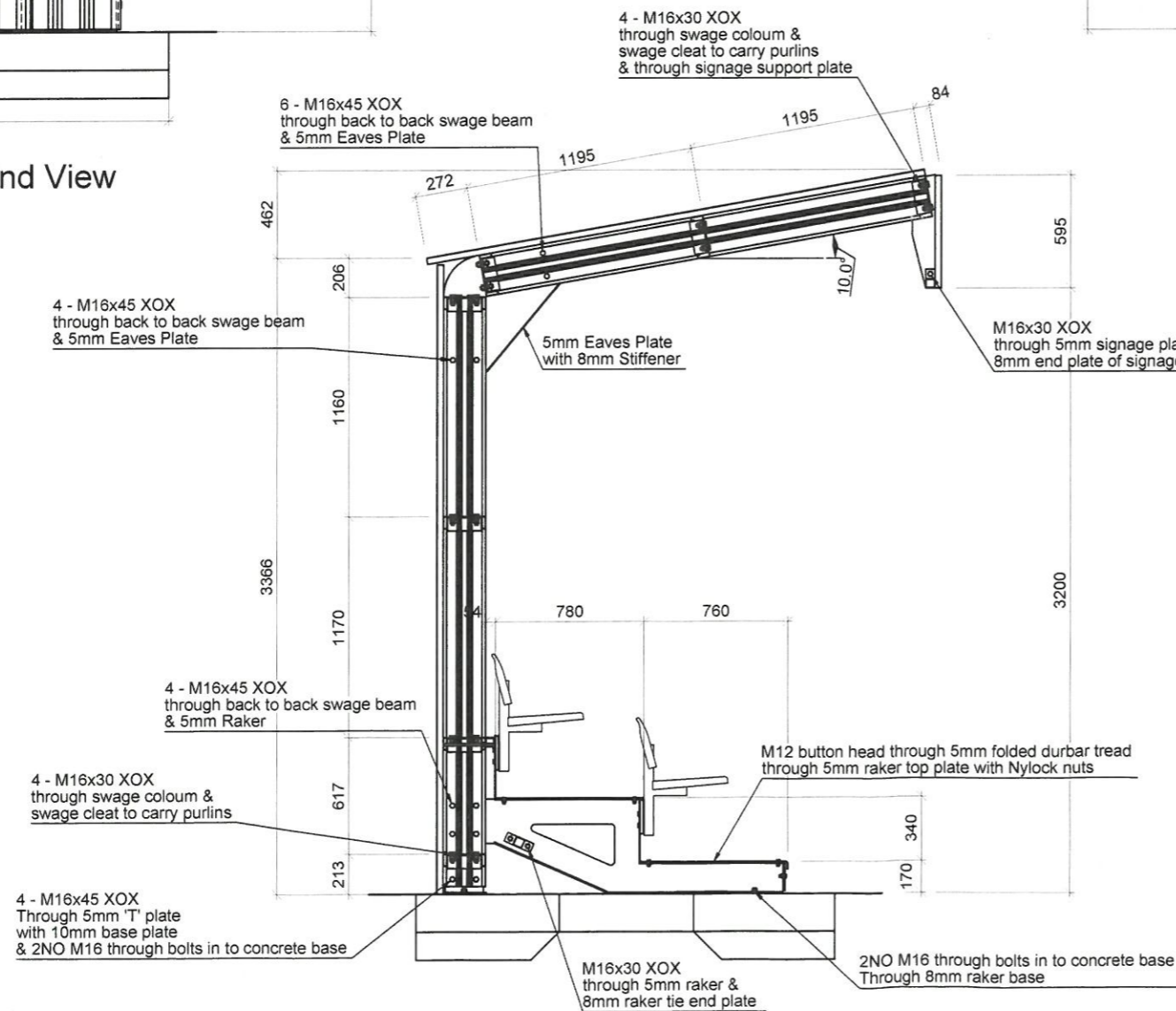

Typical Section on Grid Line

## General Notes

1) All Steelwork Manufactured to : BS EN 1090 Parts 1 & 2

Execution Class 2

2) All Steelwork Grade:

- 1) All Main steel members:- Grade S355JR
- 2) All endplates, fittings and flange plates, and plates in general:- All Grade S275JF
- 3) All hollow box sections RHS, SHS, CHS :- All Grade S355J2H

3) All Steel Work finishes :

High build Zinc Phosphate Primed to 80 Microns  
Red Oxide U.N.O

4) All Steel Work fixings:

Grade 8.8 Zinc Plated U.N.O

5) Drawing Status :

**APPROVAL**

- 6) ALL DIMENSIONS ARE IN MILLIMETERS UNLESS NOTED OTHERWISE.
- 7) DIMENSIONS SHOULD BE CHECKED ON SITE AND NOT SCALED FROM THIS DRAWING.
- 8) ALL WELDS TO BE A MINIMUM 6mm FILLET WELD UNLESS NOTED OTHERWISE.
- 9) ALL STEEL WORK MARKED 'GALV' TO BE HOT DIP GALVANISED.

Index	Date	Description	Author
-------	------	-------------	--------

REVISIONS



A division of PJ Steel Construction Ltd  
Unit 28 Valley Farm Business Park  
Reeds Lane  
Sayers Common  
West Sussex  
BN8 9VA

TEL : 01273 835738

CLIENT

Point FC

PROJECT

Point FC

DRAWING TITLE

Sections

DRAWN BY	CHECKED BY	DATE	SCALE
DC		09/10/2023	As Noted

PROJECT No.	DRAWING No.	REV
	[G] - 101	1

# Drawing 4

Foundation edge to project 250mm All around stand

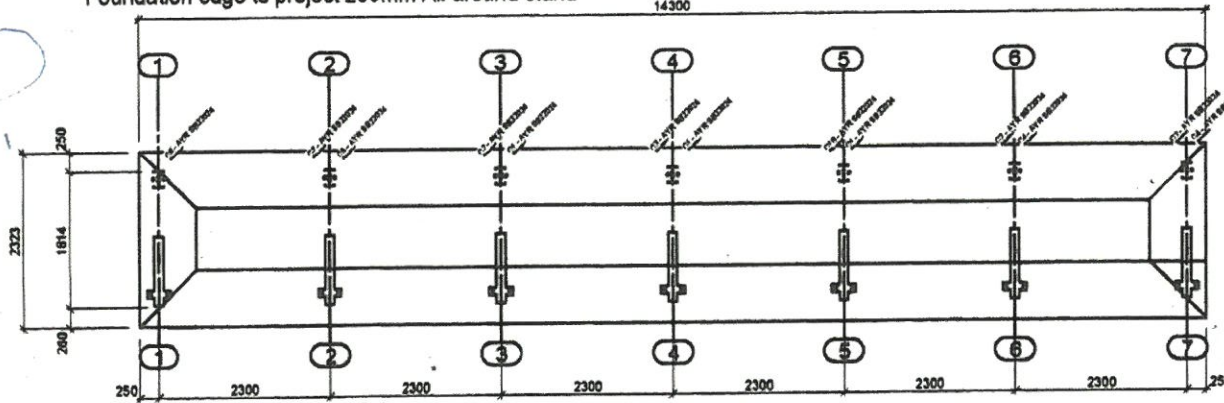

Typical Raft Foundation Plan

1:100

200mm Thick Mass Concrete Raft Foundation with thickened edges to 350 deep x 600 wide - with 1 layer of A142

on a base of 150mm Compacted Type 1 MOT

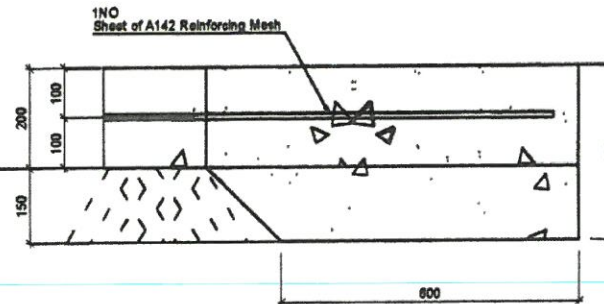

Typical Section Of Perimeter

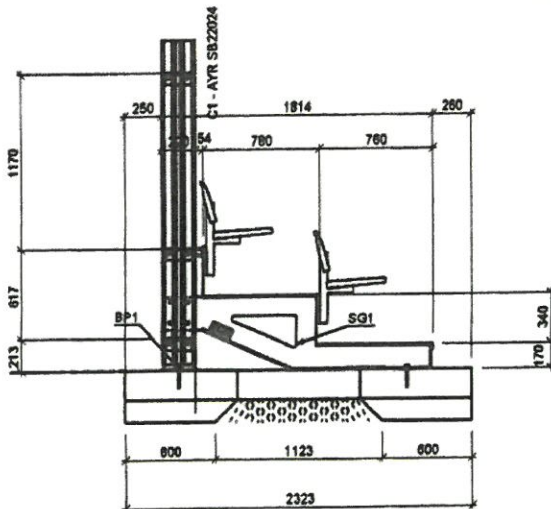

Typical Section On Grid Line

1:50

Revised to black one.

General Notes			
1) All Steelwork Manufactured to: BS EN 1000 Parts 1 & 2			
Execution Class 2			
2) All Steelwork Grade:			
1) All Main steel members:- Grade S355JR			
2) All endplates, fittings and flange plates, and plates in general:- All Grade S275JR			
3) All hollow bar sections RHS, SHS, CHS:- All Grade S355J2H			
3) All Steel Work finishes:			
High build Zinc Phosphate Primed to 80 Microns			
Red Oxide U.N.O			
4) All Steel Work bolting:			
Grade 8.8 Zinc Plated U.N.O			
5) Drawing Status:			
<b>APPROVAL</b>			
6) ALL DIMENSIONS ARE IN MILLIMETERS UNLESS NOTED OTHERWISE.			
7) DIMENSIONS SHOULD BE CHECKED ON SITE AND NOT SCALED FROM THIS DRAWING.			
8) ALL WELDS TO BE A MINIMUM 6mm FILLET WELD UNLESS NOTED OTHERWISE.			
9) ALL STEEL WORK MARKED 'GALV' TO BE HOT DIP GALVANISED.			
Index	Date	Description	Auth: PPT
REVISIONS			
 <small>A Division of PPT Structural Steelwork (UK) Ltd                  Unit 10 Valley Pines Business Park                  South Luffham                  Leicestershire                  LE12 7JH                  TEL: 01273 835738</small>			
CLIENT			
PROJECT			
DRAWING TITLE			
2 Row - 6 Bay - Foundation Plan			
DRAWN BY	CHECKED BY	DATE	SCALE
DC		08/01/2023	As Noted
PROJECT No.	DRAWING No.	REV	