

LOCATION PLAN AND EXISTING SITE LAYOUT

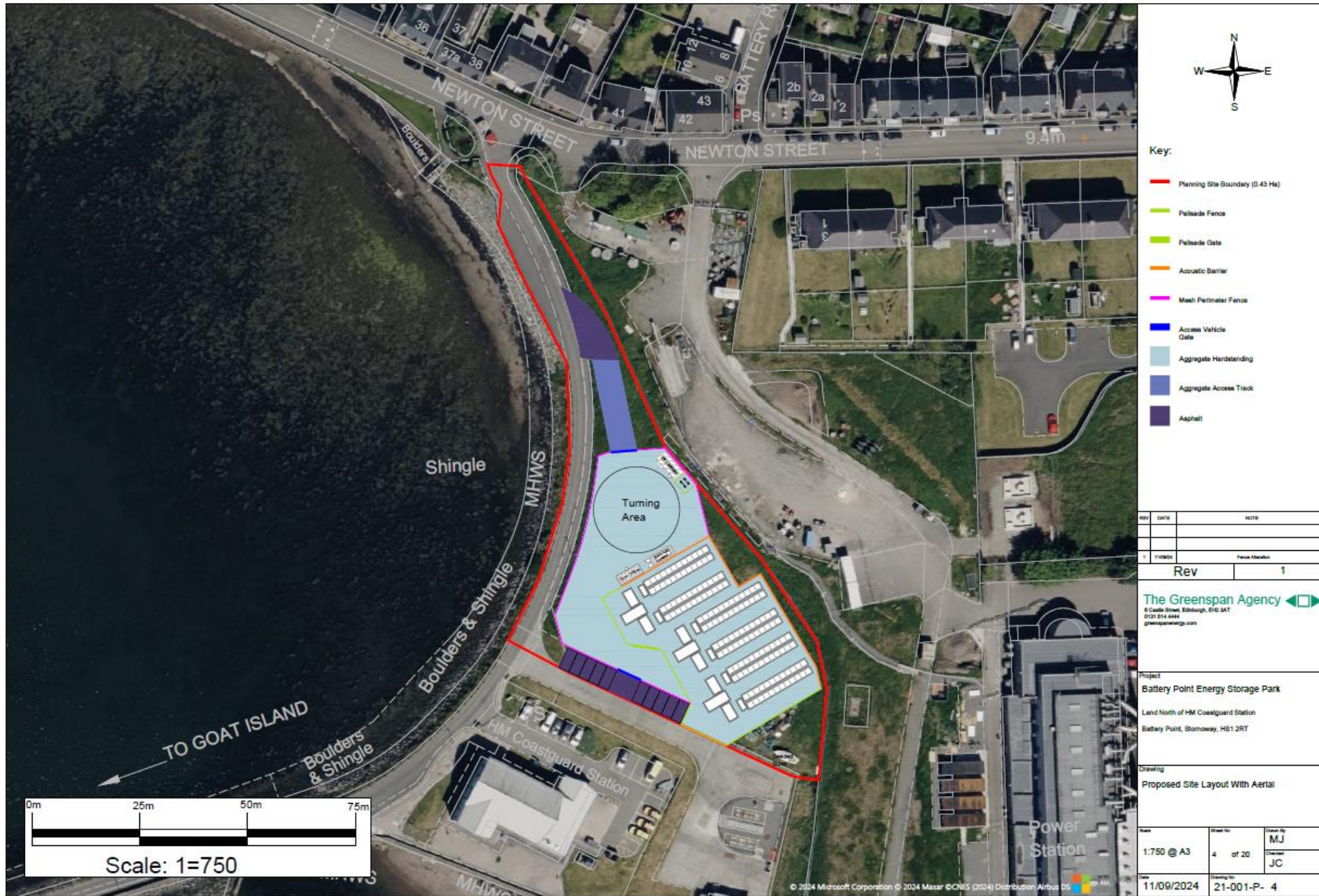



# PROPOSED SITE LAYOUT



**SWEPT PATH HGV**



**PROPOSED BATTERY MODULE ELEVATIONS**

**Front**

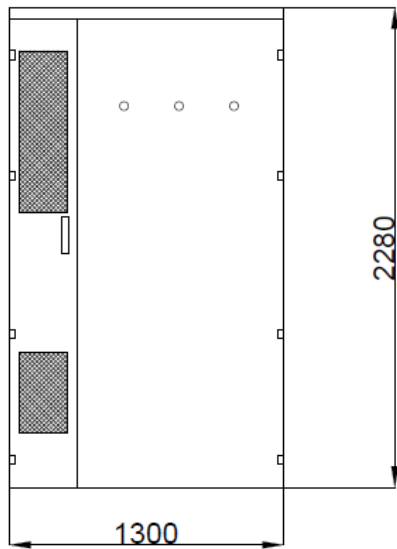

**Top**

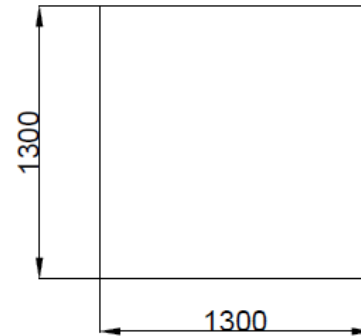

Scale = 1:20

**The Greenspan Agency**   
 8 Cade Street, Edinburgh, E16 3AT  
 0131 514 4444  
 www.greenspanenergy.com

**Project**  
 Battery Point Energy Storage Park  
 Land North of HM Coastguard Station  
 Battery Point, Stormoway, HS1 2RT

**Drawing**  
 Proposed Battery Module Elevations

<b>Scale</b>	<b>Sheet No</b>	<b>Drawn by</b>
1:20 @ A3	9 of 20	MJ
		Checked SP/JC

<b>Date</b>	<b>Drawing No</b>
16/04/2024	21-001-P- 9

**PROPOSED INVERTER MODULE ELEVATIONS**

**Front**

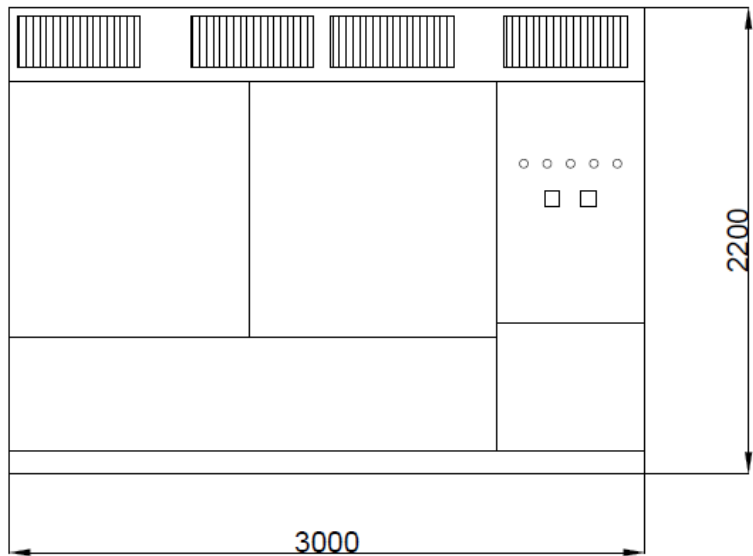

**Side**

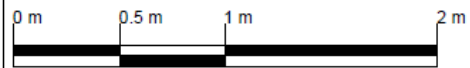
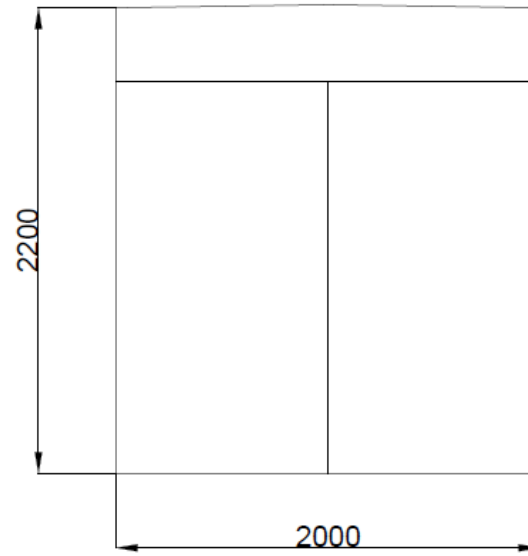

Scale = 1:20

The Greenspan Agency   
 1 Colinton Street, Edinburgh, EH10 3AT  
 01273 514 444  
 greenspanenergy.com

Project  
 Battery Point Energy Storage Park  
 Land North of HM Coastguard Station  
 Battery Point, Stornoway, HS1 2RT

Drawing  
 Proposed Inverter Module Elevations

Scale	Sheet No	Drawn by
1:20 @ A3	10 of 20	MJ
		Checked SP/JC
Date	Drawing No	
16/04/2024	21-001-P- 10	

**PROPOSED TRANSFORMER AND RING MAIN UNIT**

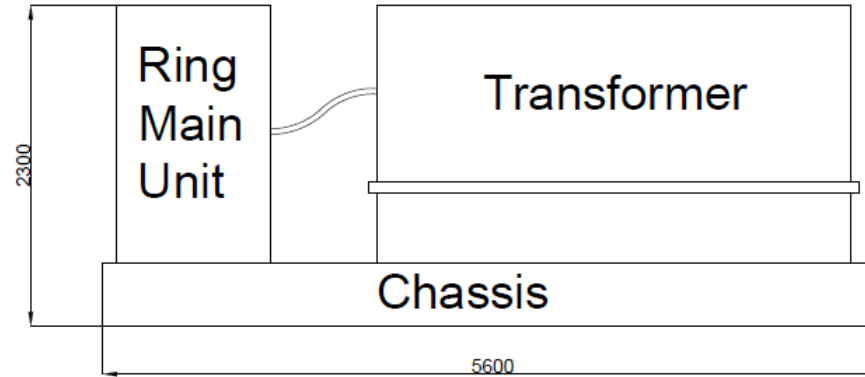
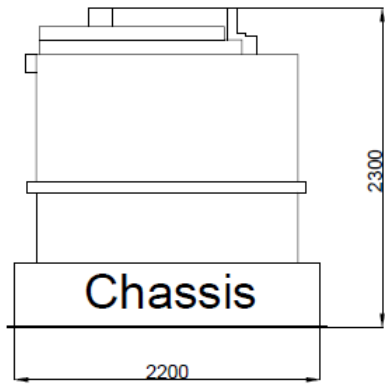

The Greenspan Agency   
 8 Castle Street, Edinburgh, EH1 5AT  
 0121 514 4444  
 @greenspanenergy.com

Project  
**Battery Point Energy Storage Park**  
 Land North of HM Coastguard Station  
 Battery Point, Stomoway, HS1 2RT

Drawing  
**Proposed Transformer & Ring Main Unit**

Scale	Sheet No	Drawn By
1:30 @ A3	11 of 20	MJ
		Checked SP/JC
Date	Drawing No	
16/04/2024	21-001-P- 11	

# PROPOSED SUBSTATION ELEVATIONS

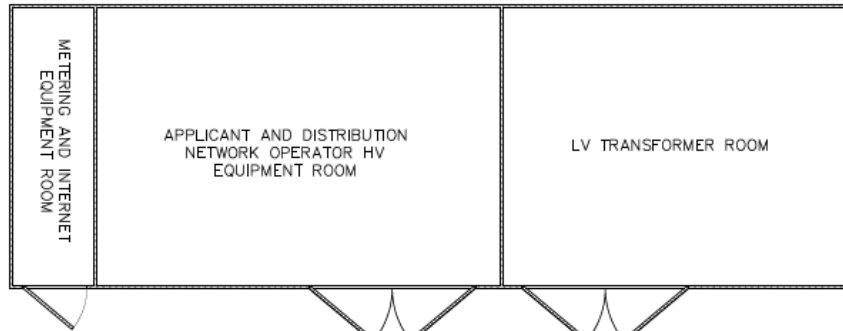
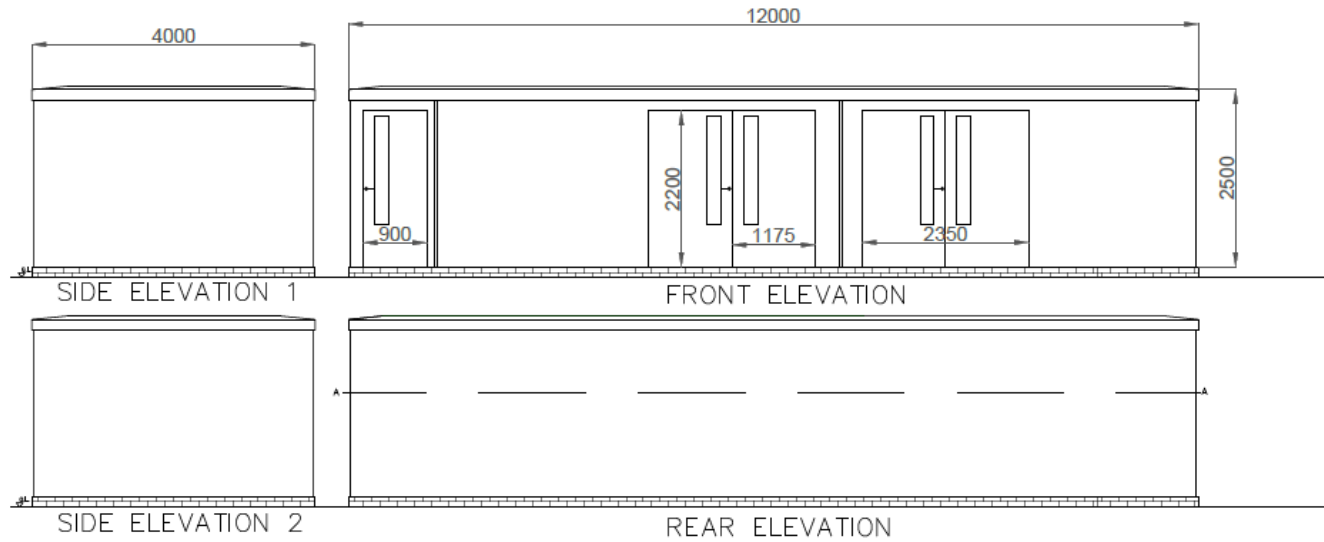

SECTION A-A  
FLOOR PLAN

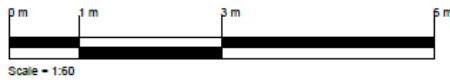

The Greenspan Agency   
 1 Castle Street, Edinburgh, EH2 3AT  
 0121 514 4444  
[www.greenspanagency.com](http://www.greenspanagency.com)

Project  
**Battery Point Energy Storage Park**  
 Land North of HM Coastguard Station  
 Battery Point, Stormoway, HS1 2RT

Drawing  
**Proposed Substation Elevations**

Scale	Sheet No	Drawn by
1:50 @ A3	12 of 20	MJ
		Checked SP/JC
Date	Drawing No	
16/04/2024	21-001-P- 12	

# PROPOSED SITE OFFICE ELEVATIONS

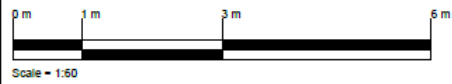
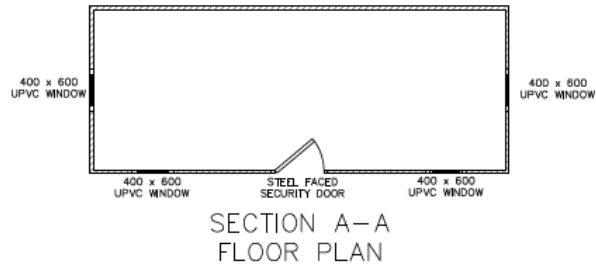
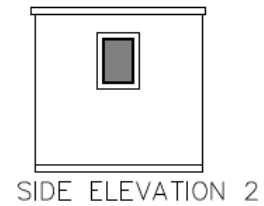
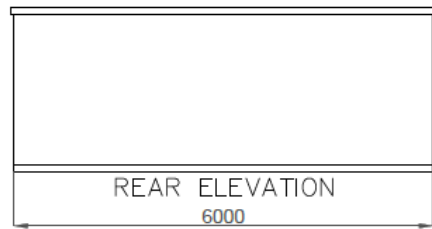
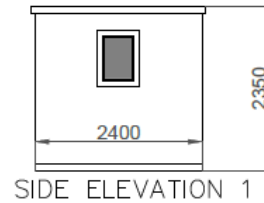
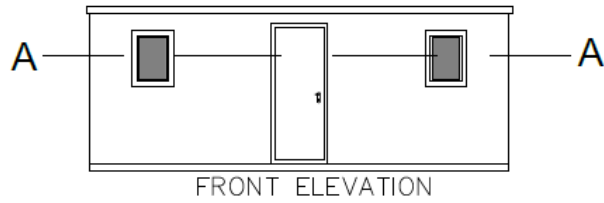

The Greenspan Agency

8 Castle Street, Edinburgh, EH2 1AT  
0131 514 4444  
greenspanenergy.com

Project  
Battery Point Energy Storage Park  
Land North of HM Coastguard Station  
Battery Point, Stomoway, HS1 2RT

Drawing  
Proposed Site Office Elevations

Scale	Sheet No	Drawn By
1:60 @ A3	14 of 20	MJ
Check	Drawn By	
16/04/2024	21-001-P- 14	SP/JC



# PROPOSED FENCE PLAN AND ELEVATIONS

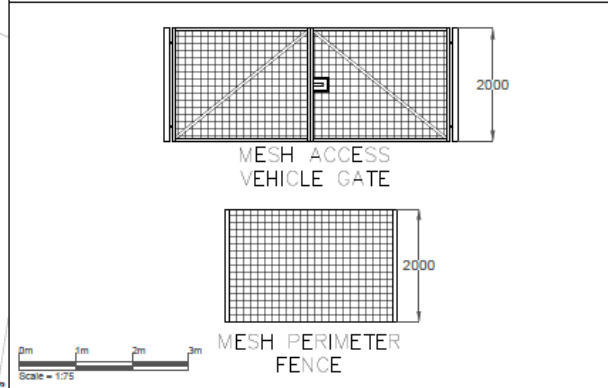
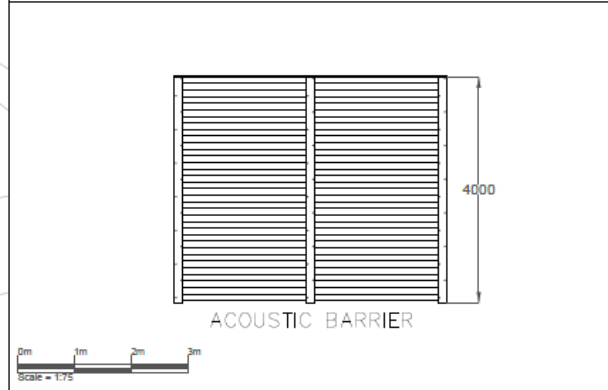
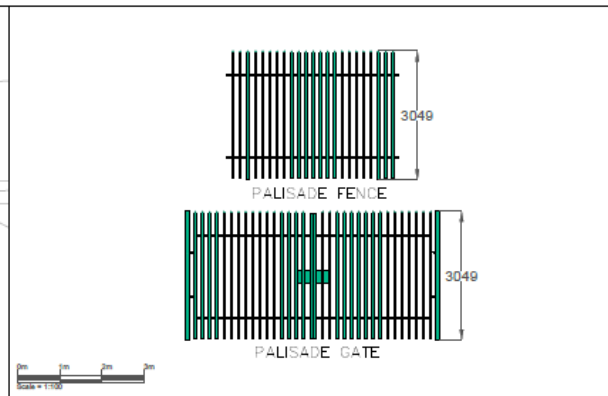
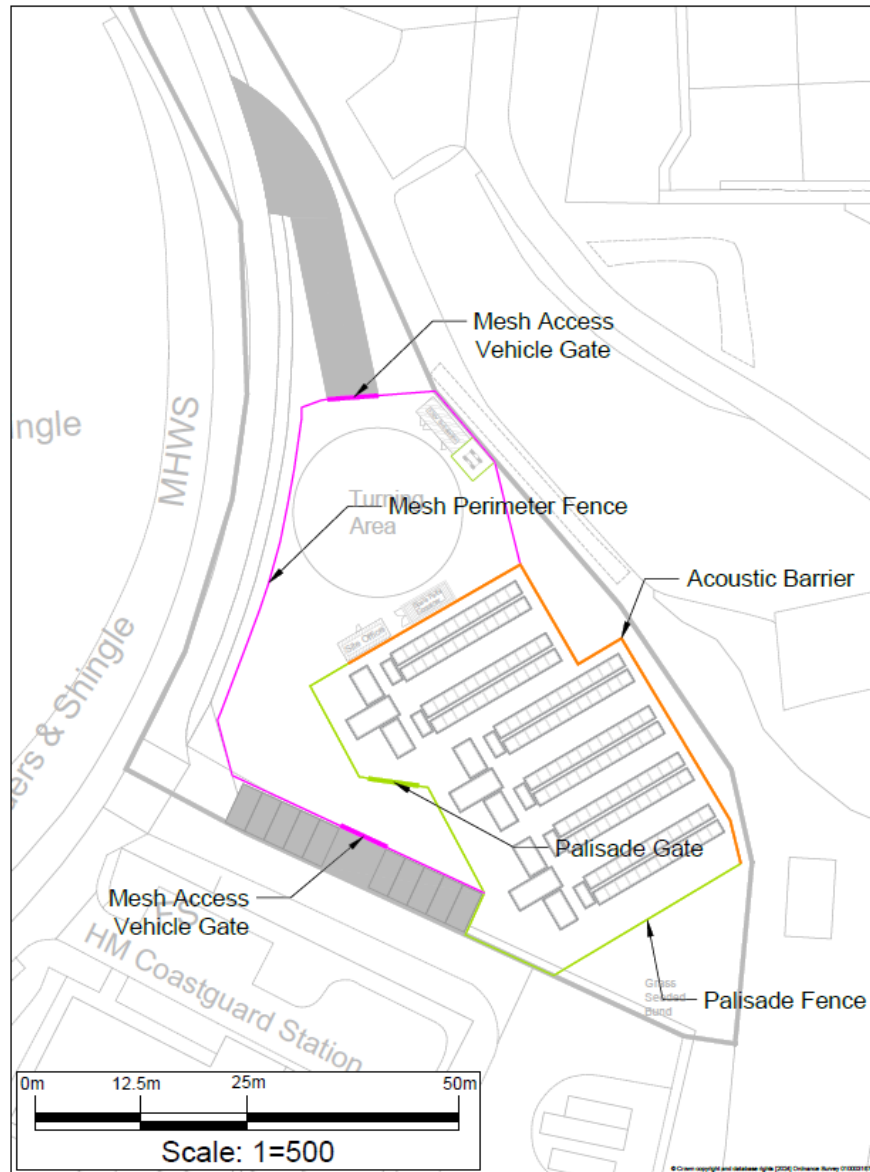

N  
W E  
S

**Key:**

- Palisade Fence
- Palisade Gate
- Mesh Perimeter Fence
- Mesh Perimeter Gate
- Acoustic Barrier

REV	DATE	DESCRIPTION
1	11/09/24	Issue for tender

**Rev 1**

**The Greenspan Agency**

1 Castle Street, Edinburgh, EH2 3AT  
0131 514 4444  
greenspanenergy.com

**Project:**  
Battery Point Energy Storage Park  
Land North of HM Coastguard Station  
Battery Point, Stomoway, HS1 2RT

**Drawing:**  
Proposed Fence Plan and Elevations

<b>Scale:</b> A/S @ A3	<b>Sheet No:</b> 15 of 20	<b>Drawn By:</b> MJ
<b>Date:</b> 11/09/2024	<b>Drawing No:</b> 21-001-P-	<b>Checked By:</b> JC

© Crown copyright and database right (2024) Ordnance Survey 100035121

# PLANTING AND LANDSCAPING PLAN



# PROPOSED DRAINAGE LAYOUT

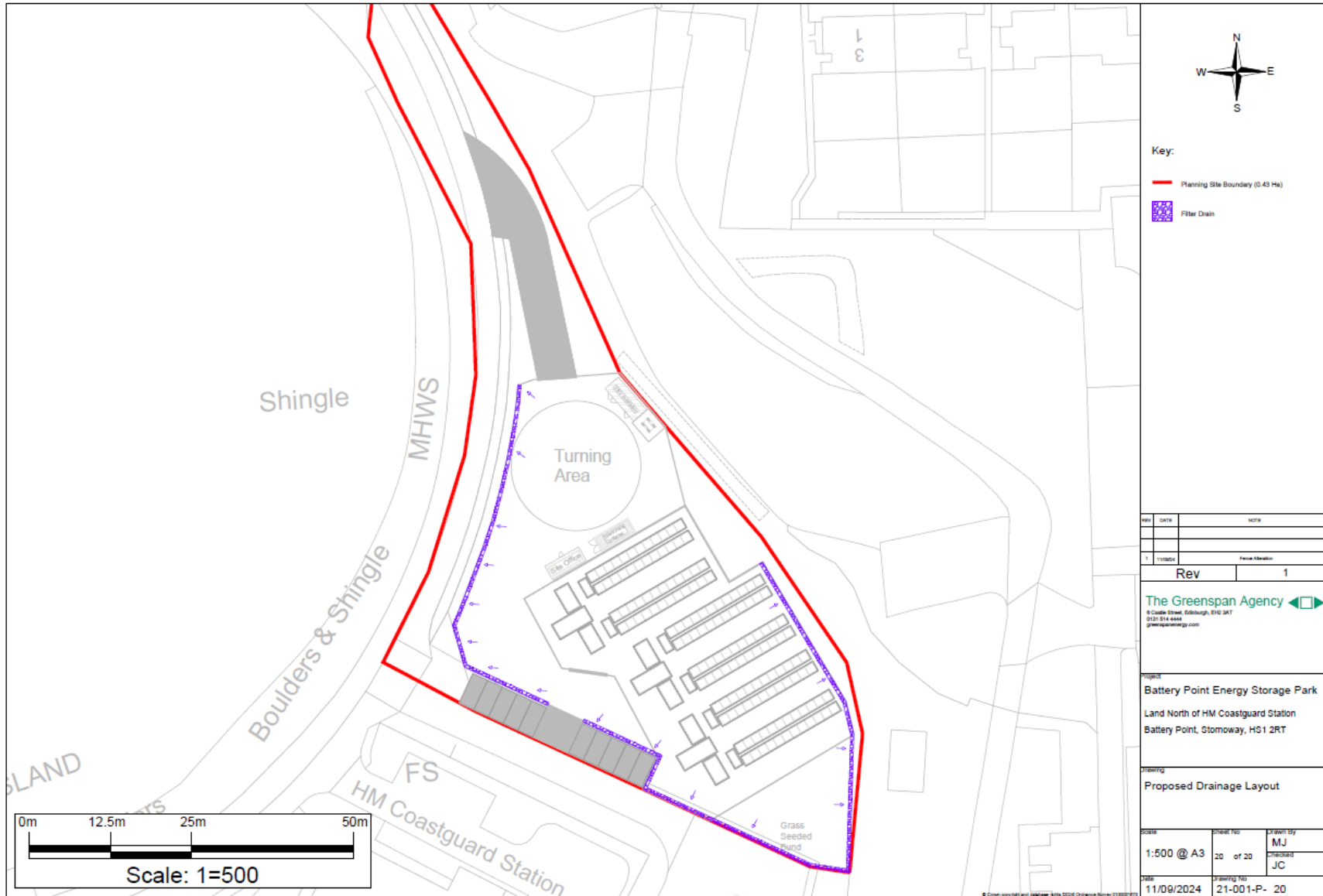

**Key:**  
— Planning Site Boundary (0.43 Ha)  
 Filter Drain

REV	DATE	NOTES
1	11/09/24	Final Alteration

Rev	1
-----	---

**The Greenspan Agency**   
 8 Castle Street, Edinburgh, EH2 3AT  
 0131 514 4444  
 greenspanagency.com

**Project:**  
 Battery Point Energy Storage Park  
 Land North of HM Coastguard Station  
 Battery Point, Stomoway, HS1 2RT

**Drawing:**  
 Proposed Drainage Layout

Scale	Sheet No	Drawn by
1:500 @ A3	20 of 20	M.J
Date	Drawing No	Checked
11/09/2024	21-001-P- 20	J.C