

FLOOR PLAN KEY		GIFA
MAIN SPORTS HALL sized for 3nr badminton courts	26.990 x 17.330m	468.0m ²
ENTRANCE & ANCILLARY ACCOMMODATION including bench seating & toilets	6.480 x 4.145m	26.8m ²
HALL EQUIPMENT STORE provision approx. 8.5% of hall area	10.780 x 4.145m	44.6m ²
TOTAL BUILDING FOOTPRINT including internal partitions & wall linings	31.690 x 17.800m	564.0m ²

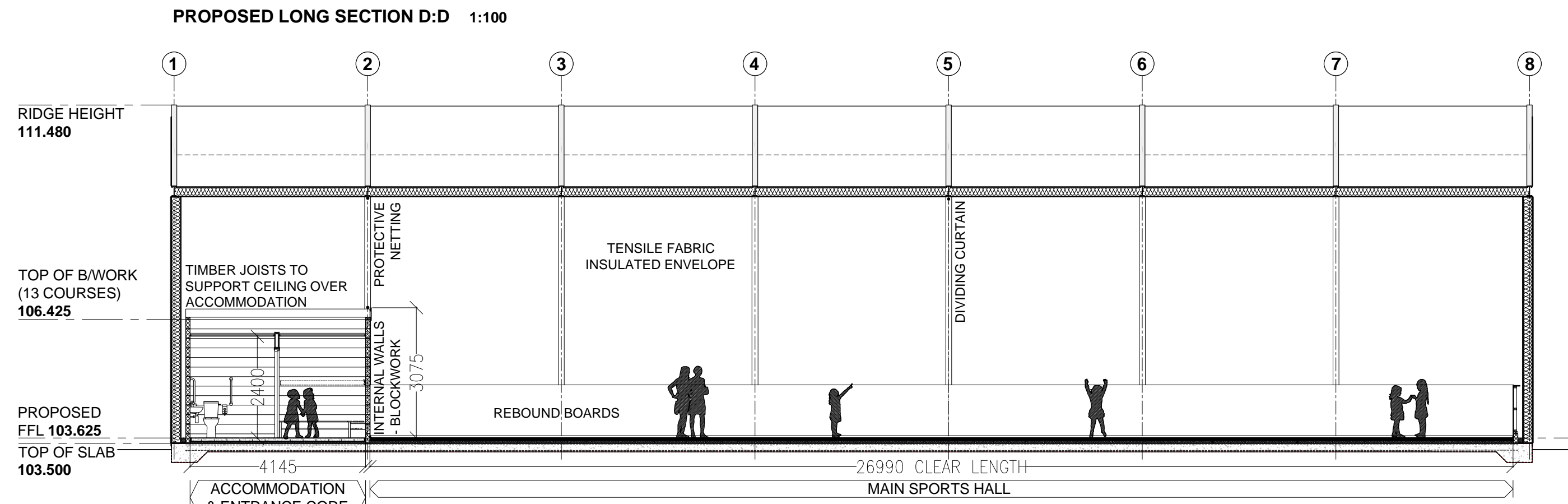
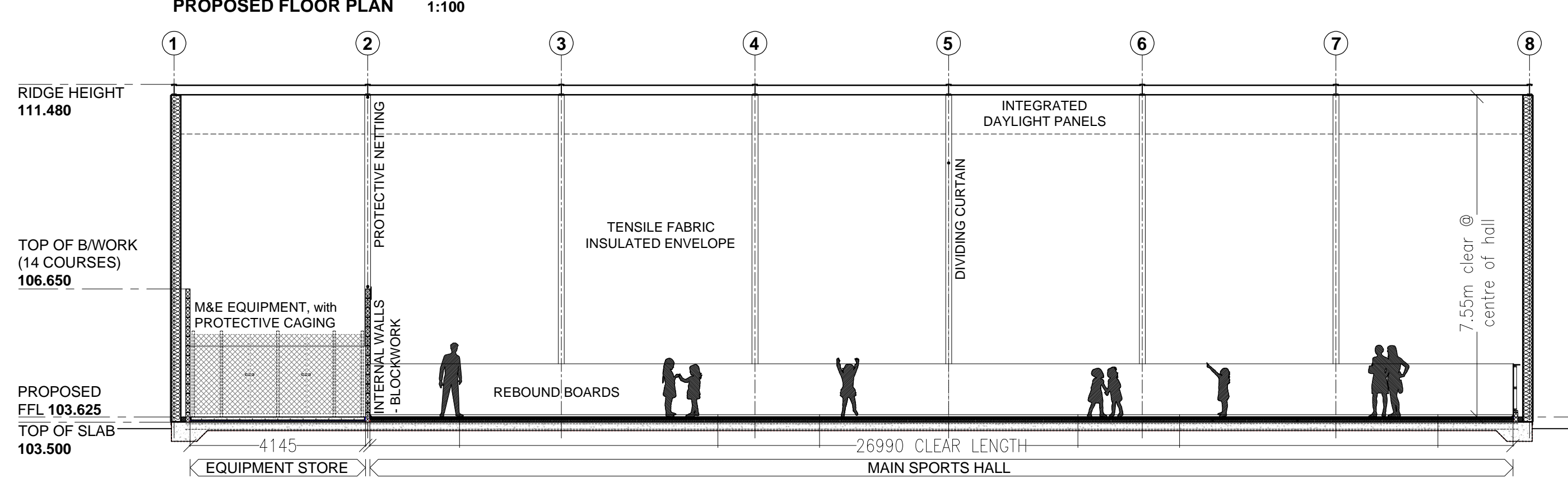
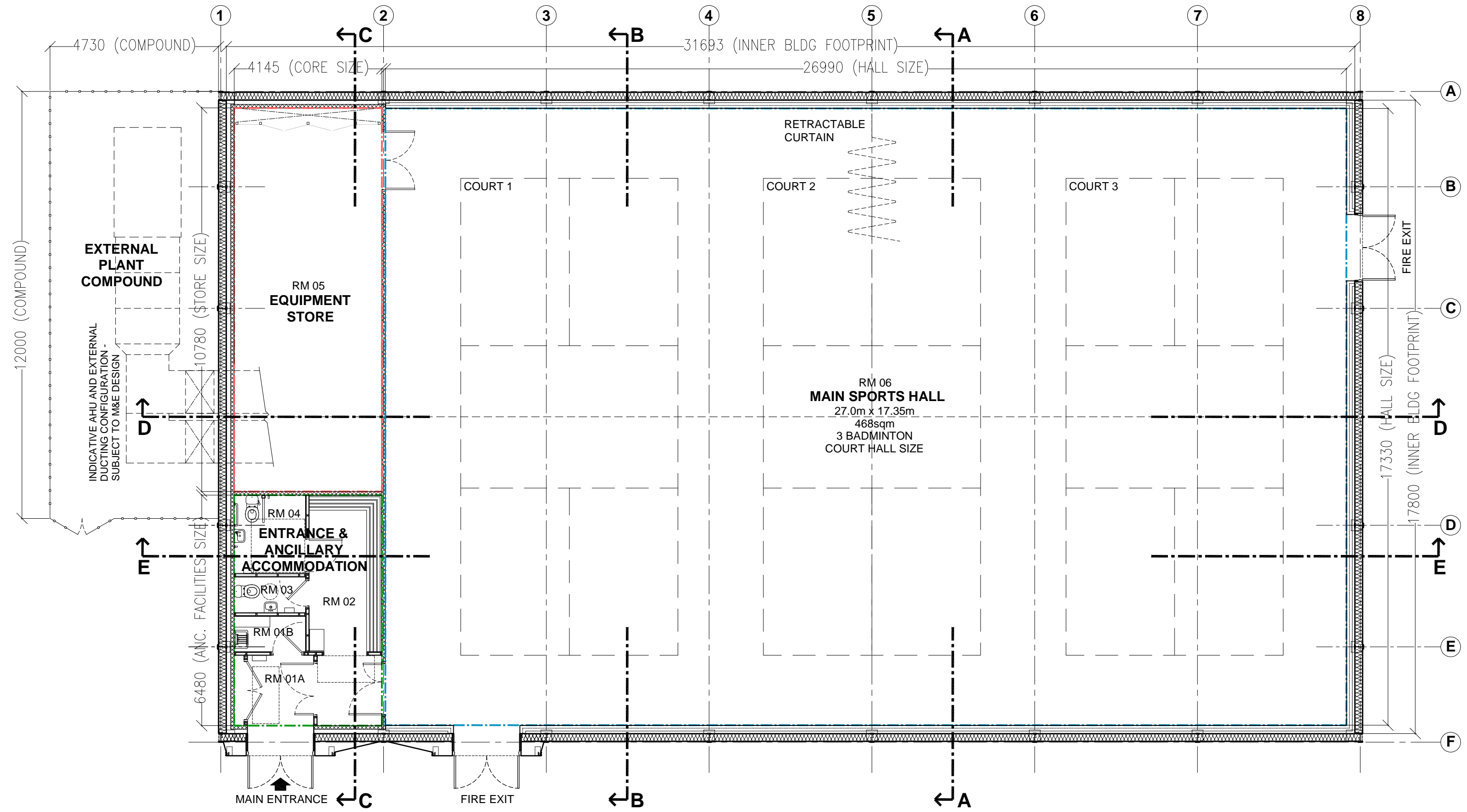
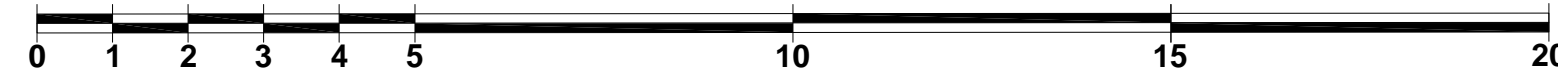
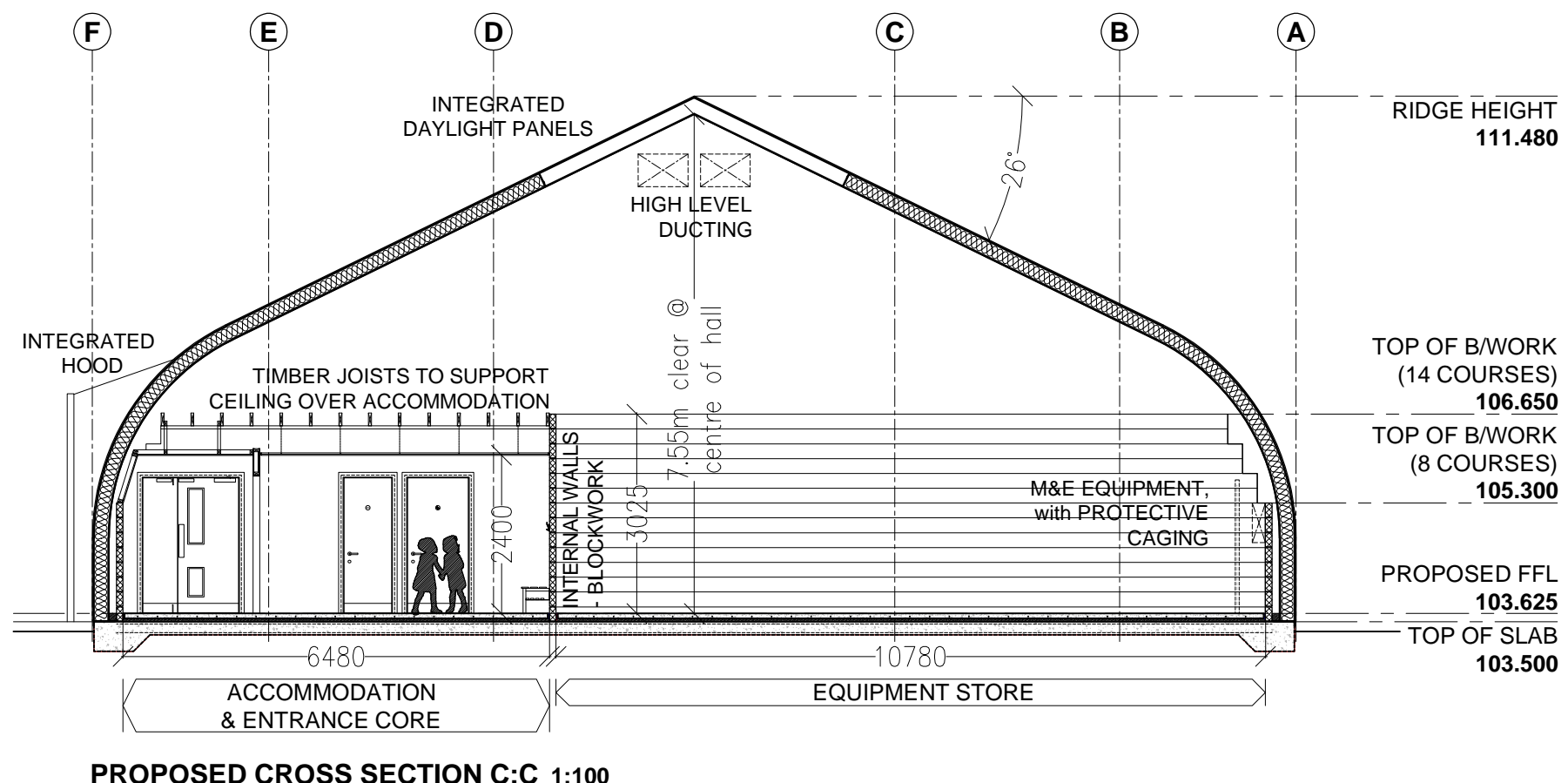
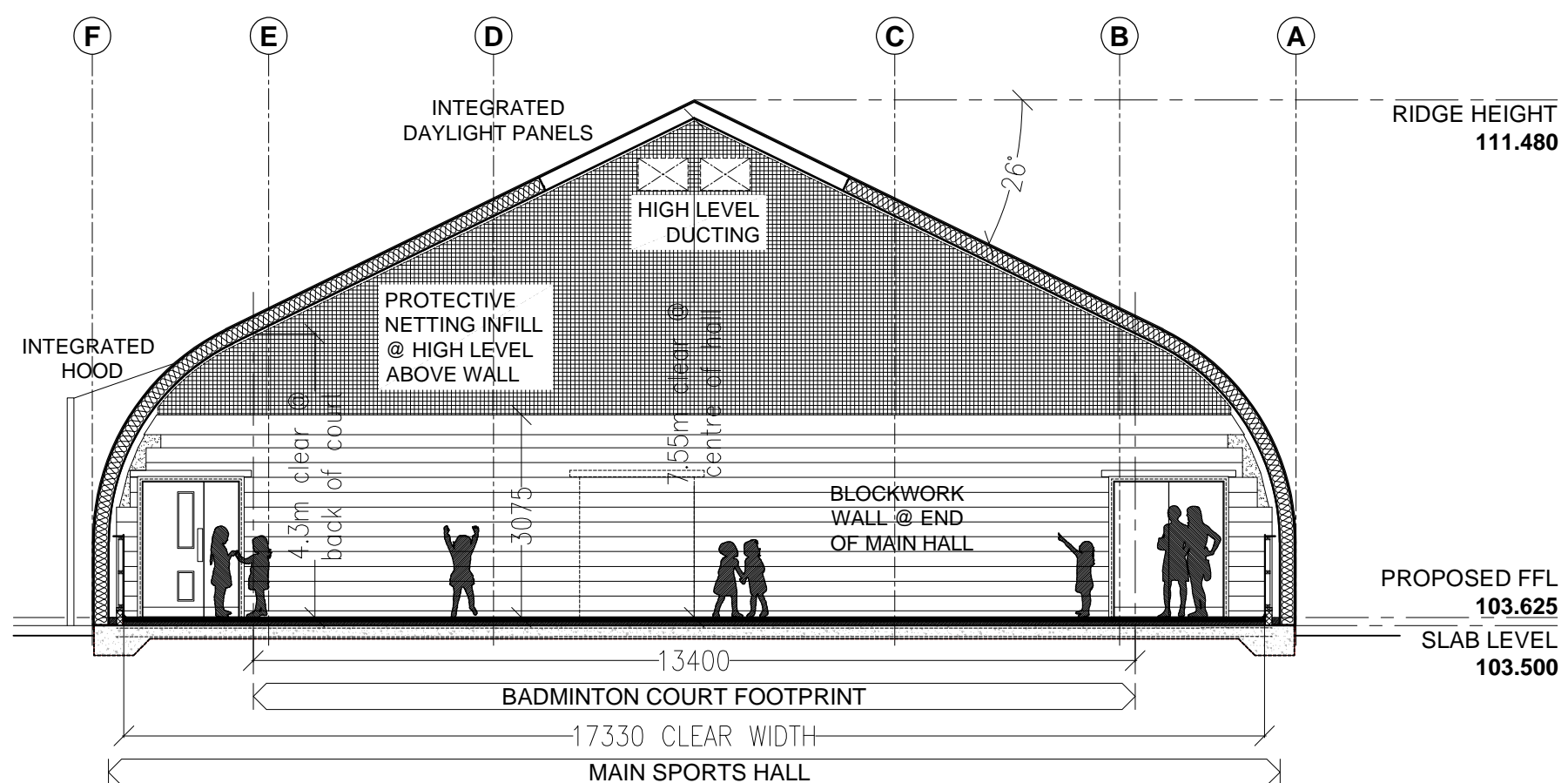
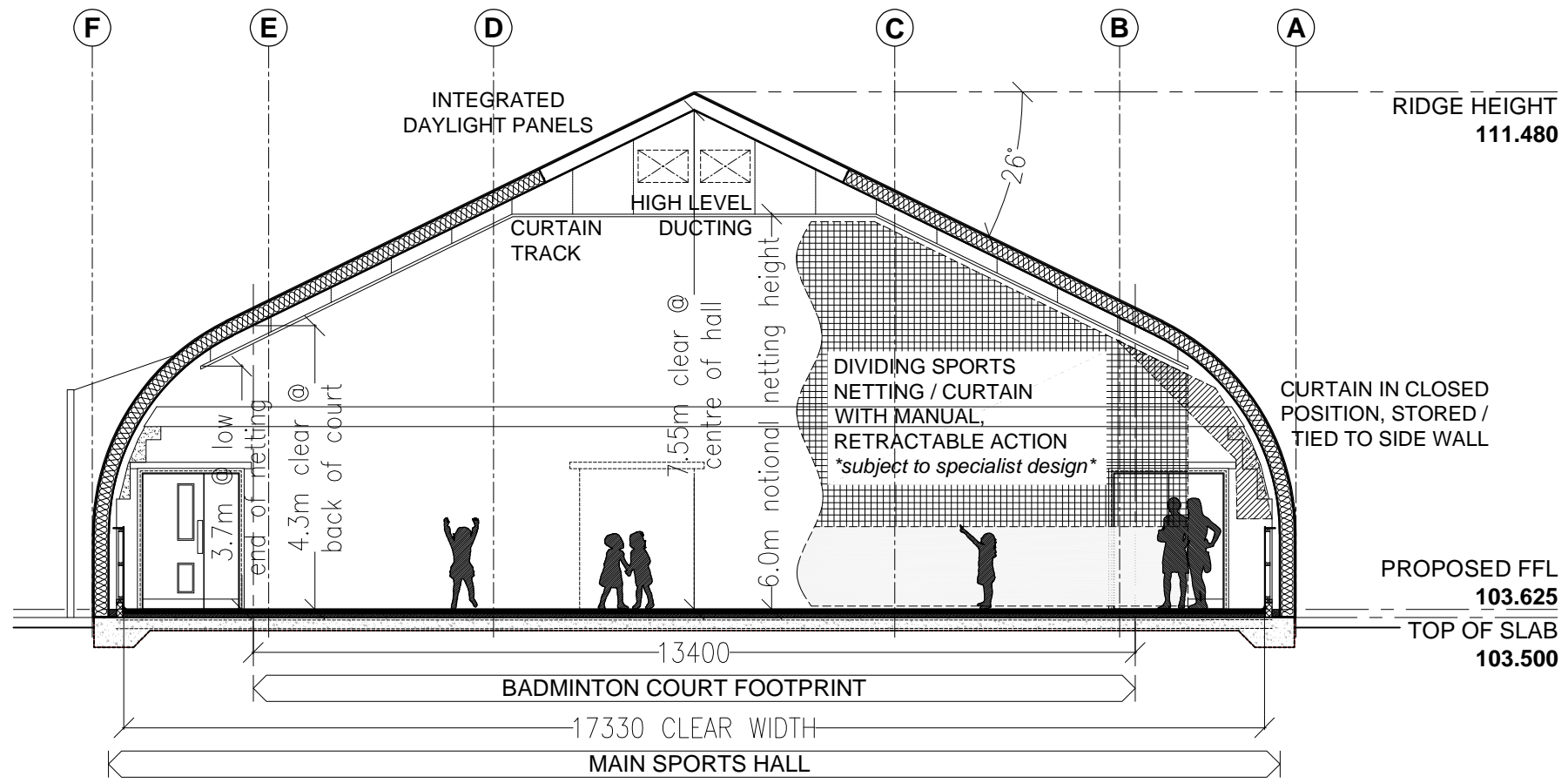
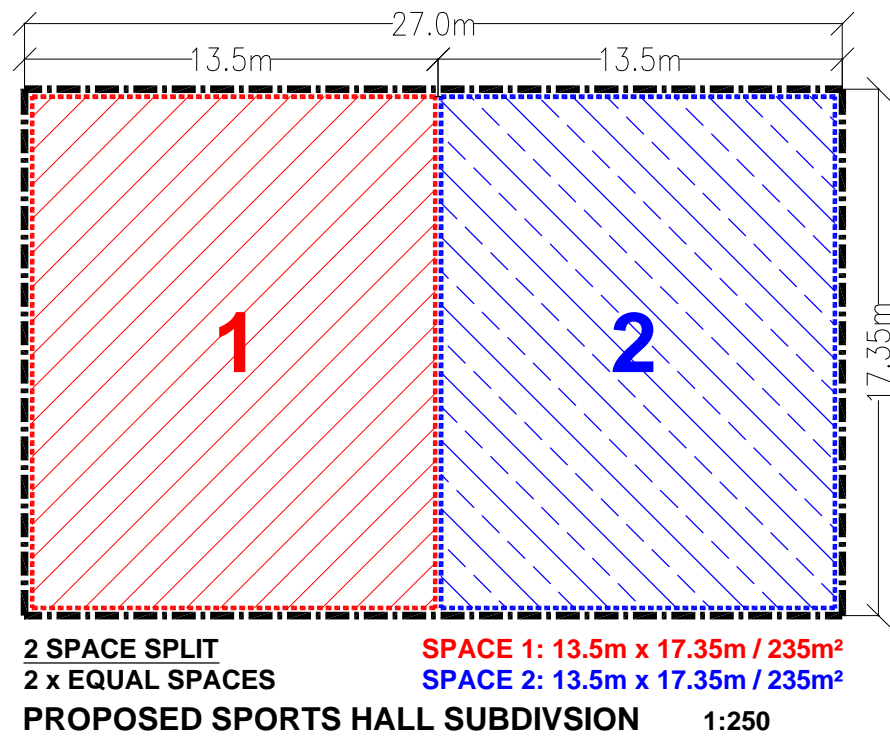

Do not scale from this drawing; work to figured dimensions only. All existing dimensions to be checked on site. All discrepancies must be notified to the issuing office.

This drawing is to be read in conjunction with all other relevant documentation, including that produced by other Comhairle Departments, consultants, sub-contractors and suppliers.

© Comhairle nan Eilean Siar, Property and Infrastructure (2022). No part of this drawing may be reproduced without their prior written permission.

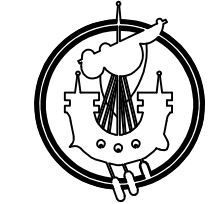

COMHAIRLE NAN EILEAN SIAR
PROPERTY AND INFRASTRUCTURE
Building Projects

Project:
**STORNOWAY PRIMARY SCHOOL
SPORTS HALL DEVELOPMENT**

Drawing:
**Proposed Floor Plan
with Building Sections**

rev	description	drawn	ckd	date
Project No: TSC/EL/31:072				
Scale:	1:100	Date:	11/08/22	
Original Size:	A1	Drawn:	RM	
		Checked:		

Catum Mackenzie
Chief Officer Assets & Infrastructure, Chief Executive's Department.
Sandwick Road, Stornoway, HS12BW
T: 01851 600501

Bailivanich, Benbecula, HS7 5LA
T: 01870 602425

DRAWING No. **(00)04** Rev: **P5**

PLANNING