

PROPOSED 3D VISUAL IMAGES

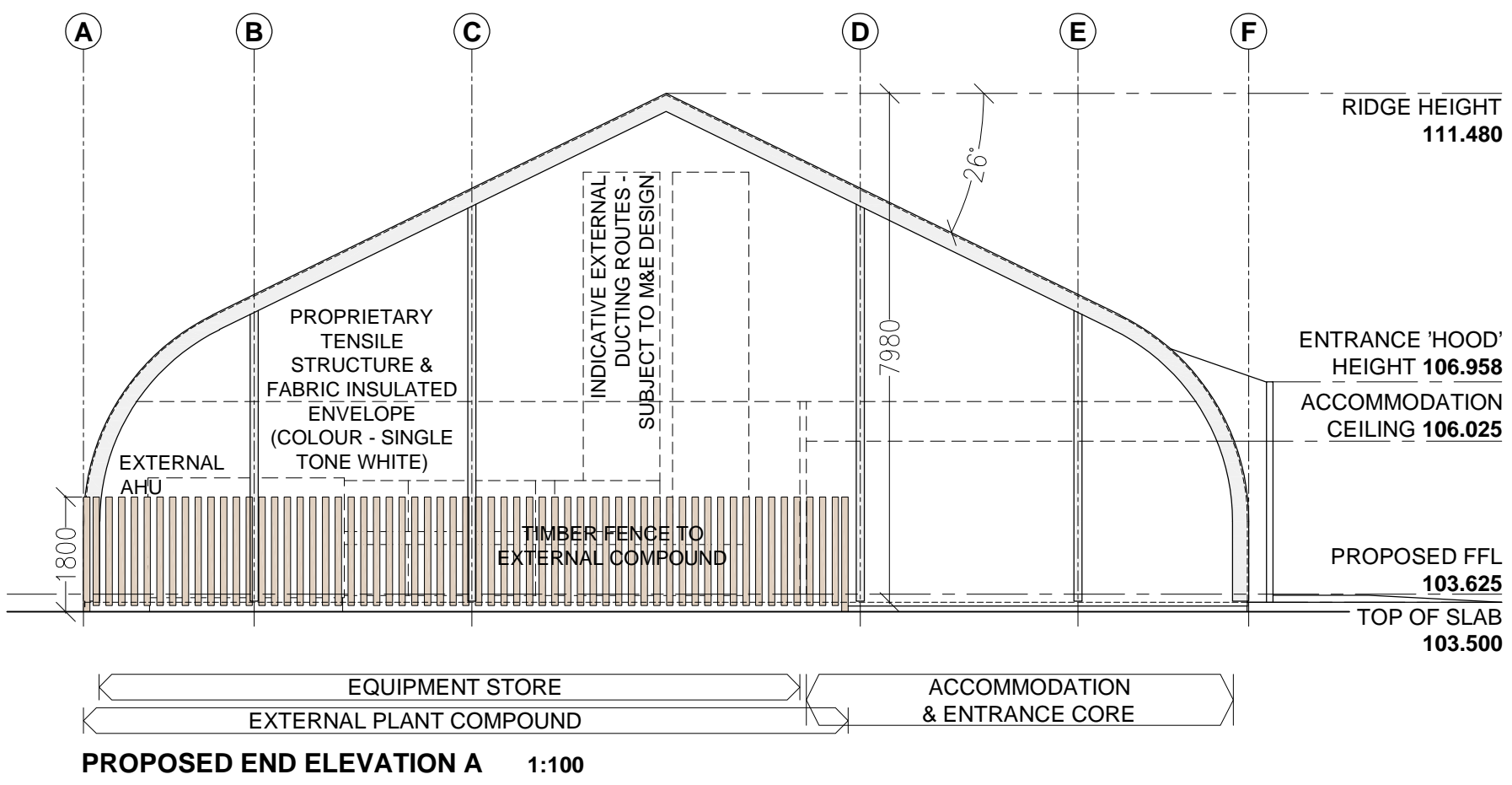

PROPOSED END ELEVATION A 1:100

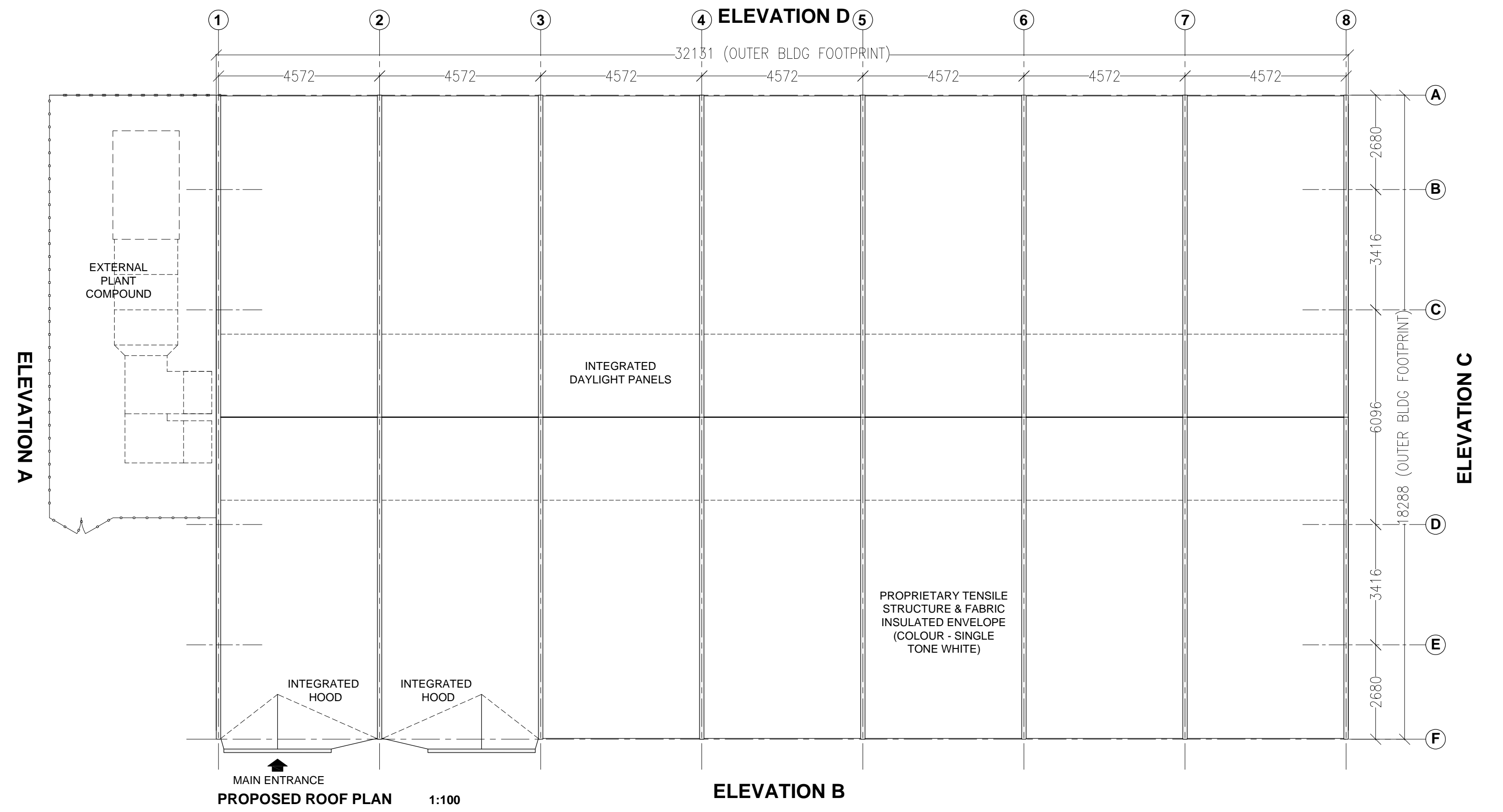
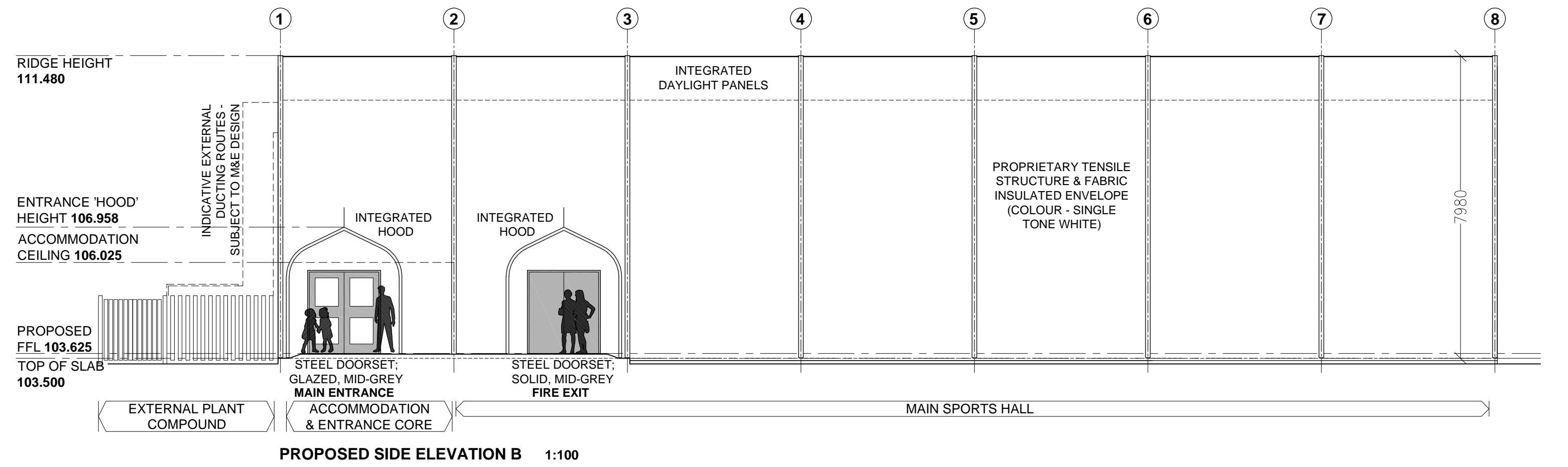

PROPOSED SIDE ELEVATION B 1:100

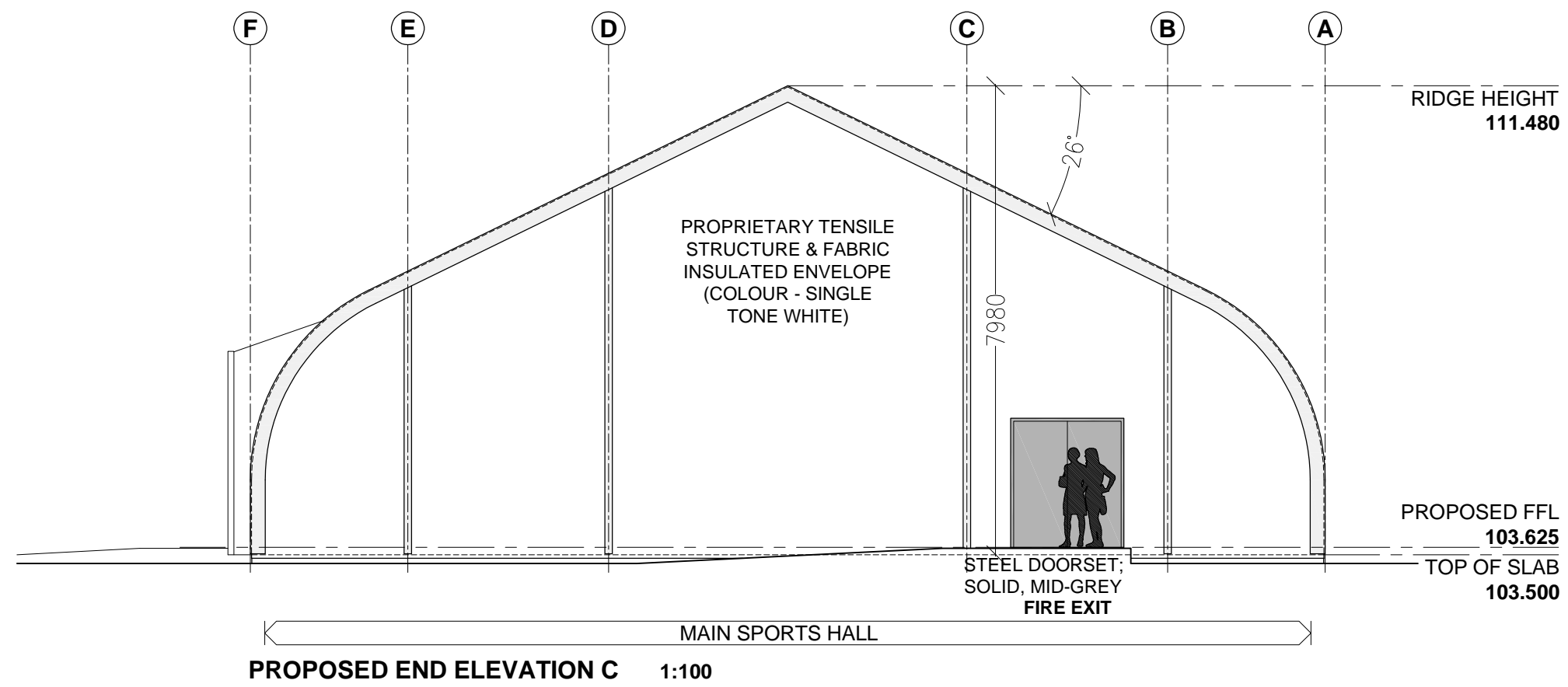

PROPOSED END ELEVATION C 1:100

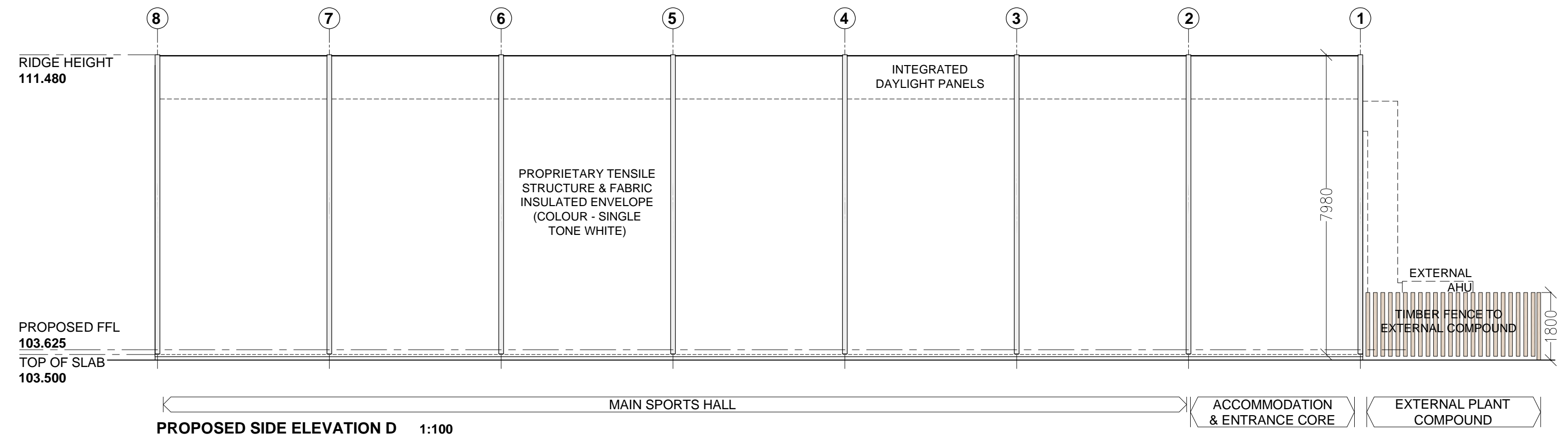

PROPOSED SIDE ELEVATION D 1:100

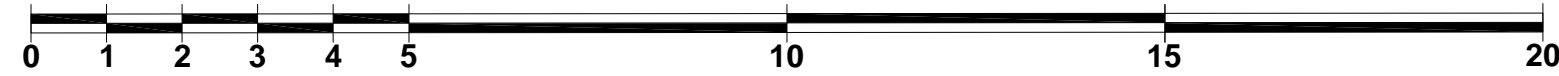

Do not scale from this drawing; work to figured dimensions only. All existing dimensions to be checked on site. All discrepancies must be notified to the issuing office.

This drawing is to be read in conjunction with all other relevant documentation, including that produced by other Comhairle Departments, consultants, sub-contractors and suppliers.

© Comhairle nan Eilean Siar, Property and Infrastructure (2022). No part of this drawing may be reproduced without their prior written permission.

PLANNING

rev	description	drawn	ckd	date
	Project No: TSC/EL/31:072			
	Scale: 1:100	Date: 28/08/24		
	Original Size: A1	Drawn: RM		
		Checked:		

COMHAIRLE NAN EILEAN SIAR
 PROPERTY AND INFRASTRUCTURE
 Building Projects

Catum Mackenzie
 Chief Officer Assets & Infrastructure, Chief Executive's Department.
 Sandwick Road, Stornoway, HS12BW ☒
 T: 01851 600501

Bailivanich, Benbecula, HS7 5LA ☐
 T: 01870 602425

Project:
STORNOWAY PRIMARY SCHOOL
SPORTS HALL DEVELOPMENT

Drawing:
Proposed Roof Plan
with Building Elevations

DRAWING No. **(00)03**

Rev: **P2**