

NORTH

EXISTING PLAYING FIELDS

450mm Ø INSPECTION CHAMBER CL 102.034 IL 102.234

150mm Ø FILTER DRAIN

450mm Ø INSPECTION CHAMBER CL 102.926 IL 102.046

MUD KITCHEN

EXTERNAL PLANT/COMPOUND

STORAGE PROVISION

ANCILLARY FACILITIES

MAIN ENTRANCE

FIRE EXIT

NEW SPORTS HALL FACILITY

NEW ELECTRICAL SUPPLY TO SPORTS HALL

NEW FENCING & GATE

AN EXCLUSION ZONE FROM UNDERGROUND LFCABLE

VEHICULAR ACCESS & GATE RETAINED AS EXISTING

COLUMBIA PLACE

ELEC. SUB STATION

EXISTING PARKING AND DROP-OFF

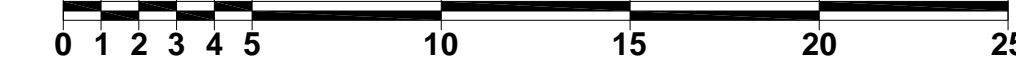

EXISTING PLAYGROUND

PRIMARY 7 WING

MAINTENANCE AND SCHOOL DELIVERIES ACCESS

BINS

INFANT PRIMARY PLAYGROUND

EXISTING GYM HALL

STORNOWAY PRIMARY SCHOOL

EXISTING ASSEMBLY HALL

BOILER ROOM (BASEMENT) ACCESS

INFANT PRIMARY WING

SITE PLAN KEY:

PROPOSED BUILDING SHELL 564m<sup>2</sup> refer to Drigs (00)03 & 04 for further details approx.

SITE CAMPUS / OWNERSHIP BOUNDARY PROPOSED DEVELOPMENT BOUNDARY

SITE SERVICES KEY:

- MAIN SCOTTISH WATER FOUL SEWER
- LOCAL FOUL WATER DRAINAGE
- LOCAL SURFACE WATER DRAINAGE
- WATER MAIN SUPPLY
- ELECTRICAL MAINS SUPPLY (HV)
- ELECTRICAL MAINS SUPPLY (LV)
- BT TELECOMS SUPPLY; UNDERGROUND
- BT TELECOMS SUPPLY; OVERHEAD LINES
- LOCAL STREET LIGHTING INFRASTRUCTURE
- LOCAL DATA, FIRE, CCTV, BMS CABLING
- TRAFFIC BARRIER incl. POWER SUPPLY

PROPOSED SITE PLAN 1:200

Do not scale from this drawing; work to figured dimensions only. All existing dimensions to be checked on site. All discrepancies must be notified to the issuing office.

This drawing is to be read in conjunction with all other relevant documentation, including that produced by other Comhairle Departments, consultants, sub-contractors and suppliers.

© Comhairle nan Eilean Siar, Property and Infrastructure (2024). No part of this drawing may be reproduced without their prior written permission.

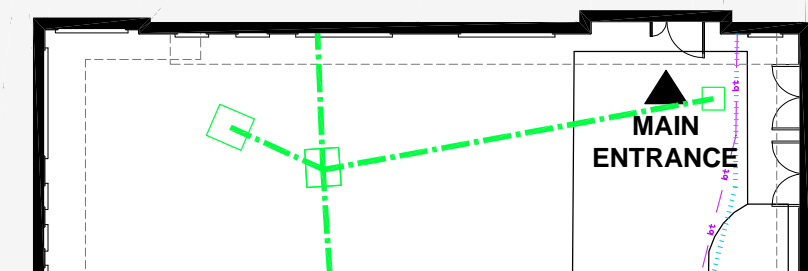

PLANNING

rev	description	drawn	ckd	date

Project No: TSC/EL/31:072

Scale: 1:200	Date: 19/03/24
Original Size: A1	Drawn: RM
	Checked:

**COMHAIRLE NAN EILEAN SIAR**  
PROPERTY AND INFRASTRUCTURE  
Building Projects

Catum Mackenzie  
Chief Officer Assets & Infrastructure, Chief Executive's Department.  
Sandwick Road, Stornoway, HS12BW  
T: 01851 600501

Project:  
**STORNOWAY PRIMARY SCHOOL**  
SPORTS HALL DEVELOPMENT

Drawing:  
**Proposed Site Plan**

DRAWING No. (00)02 Rev: P3