

Scottish & Southern
Electricity Networks

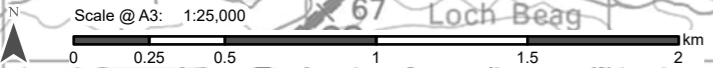

- Legend**
- Site Boundary
 - Ecology Desk Study Area (2km)
 - Ecological Designation**
 - Site of Special Scientific Interest
 - RAMSAR



Reproduced by permission of Ordnance Survey on behalf of HMSO.
Crown copyright and database right 2025 all rights reserved.
Ordnance Survey Licence number 0100022432.

Project No: LT000014
Project: Lewis Hub (AC Substation and HVDC Converter Station)

Title:
Figure 7.1: Ecology Designated Site

Drawn by: RD Date: 24/01/2025

Drawing: 1620015322-RAM-ES-0000X-Fig7.1EcoDesig_02

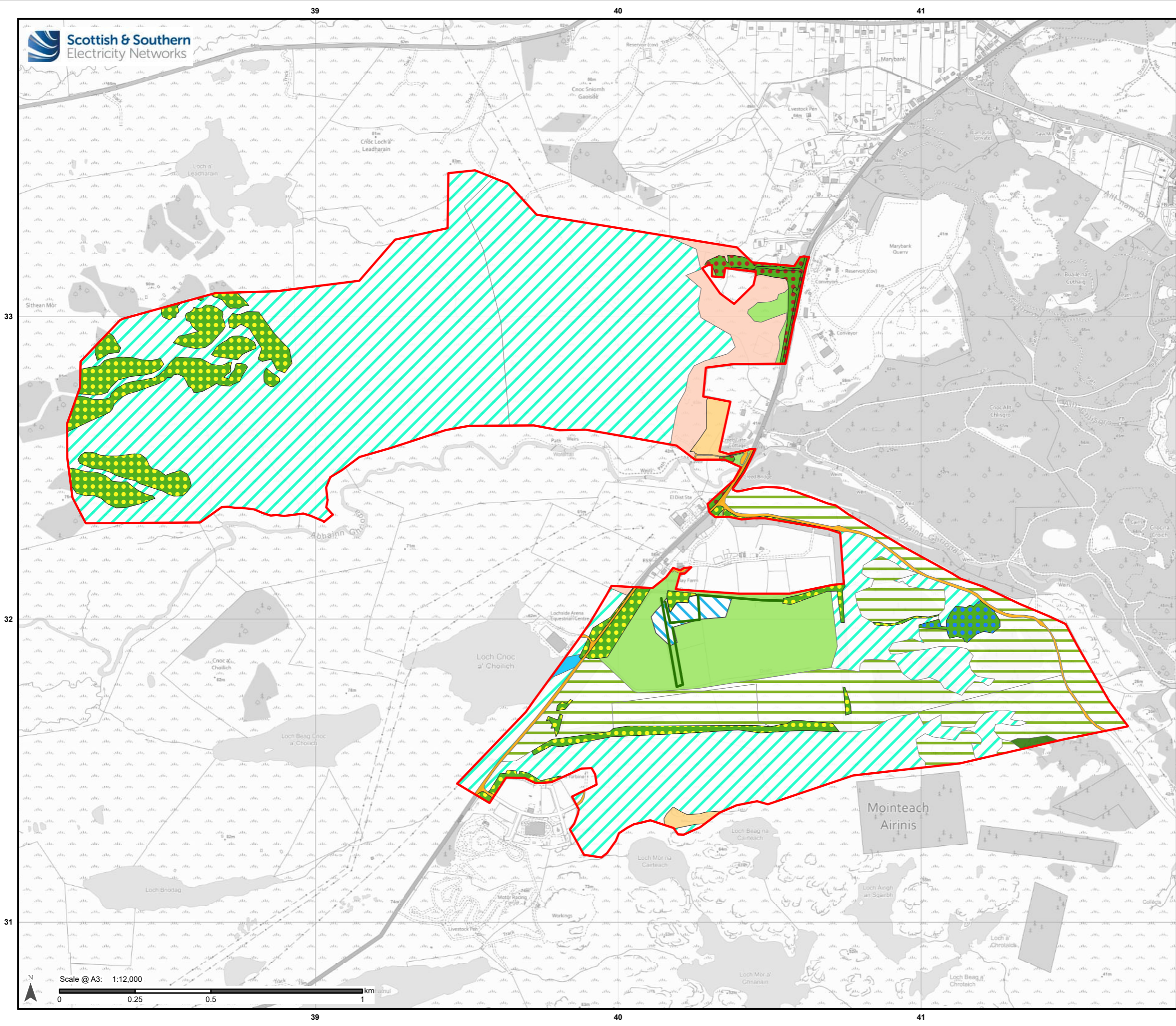

Legend

- Site Boundary
- UKHab Classification**
- w2c - Other coniferous woodland
- f1a - Wetland - Blanket Bog
- f1a5 - Wetland - Blanket Bog - Blanket Bog (H7130)
- f1a6 - Wetland - Blanket Bog - Degraded blanket bog
- g4 - Grassland - Modified grassland
- h1b - Heathland and shrub - Dwarf shrub heath - Upland Heathland
- h1b5 - Heathland and shrub - Dwarf shrub heath - Upland Heathland - Dry heaths; lowland (H4030)
- h1b6 - Heathland and shrub - Dwarf shrub heath - Upland Heathland - Wet heathland with cross-leaved heath; upland (H4010)
- r1c - Rivers and lakes - Standing open water and canals - Oligotrophic and dystrophic lakes
- u1b - Urban - Built-up areas and gardens - Developed land; sealed surface
- w1g - Woodland and forest - Broadleaved mixed and yew woodland - Other woodland; broadleaved
- w1h - Woodland and forest - Broadleaved mixed and yew woodland - Other woodland; mixed
- w2c - Woodland and forest - Coniferous woodland - Other coniferous woodland

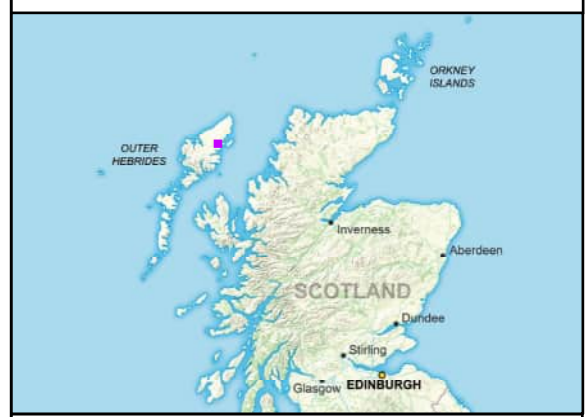

Reproduced by permission of Ordnance Survey on behalf of HMSO. Crown copyright and database right 2025 all rights reserved. Ordnance Survey Licence number 0100022432.

Project No: LT000014
Project: Lewis Hub (AC Substation and HVDC Converter Station)

Title:
Figure 7.2: UKHab

Drawn by: RD Date: 24/01/2025

Drawing: 1620015322-RAM-ES-0000X-Fig7.2UKHab_03

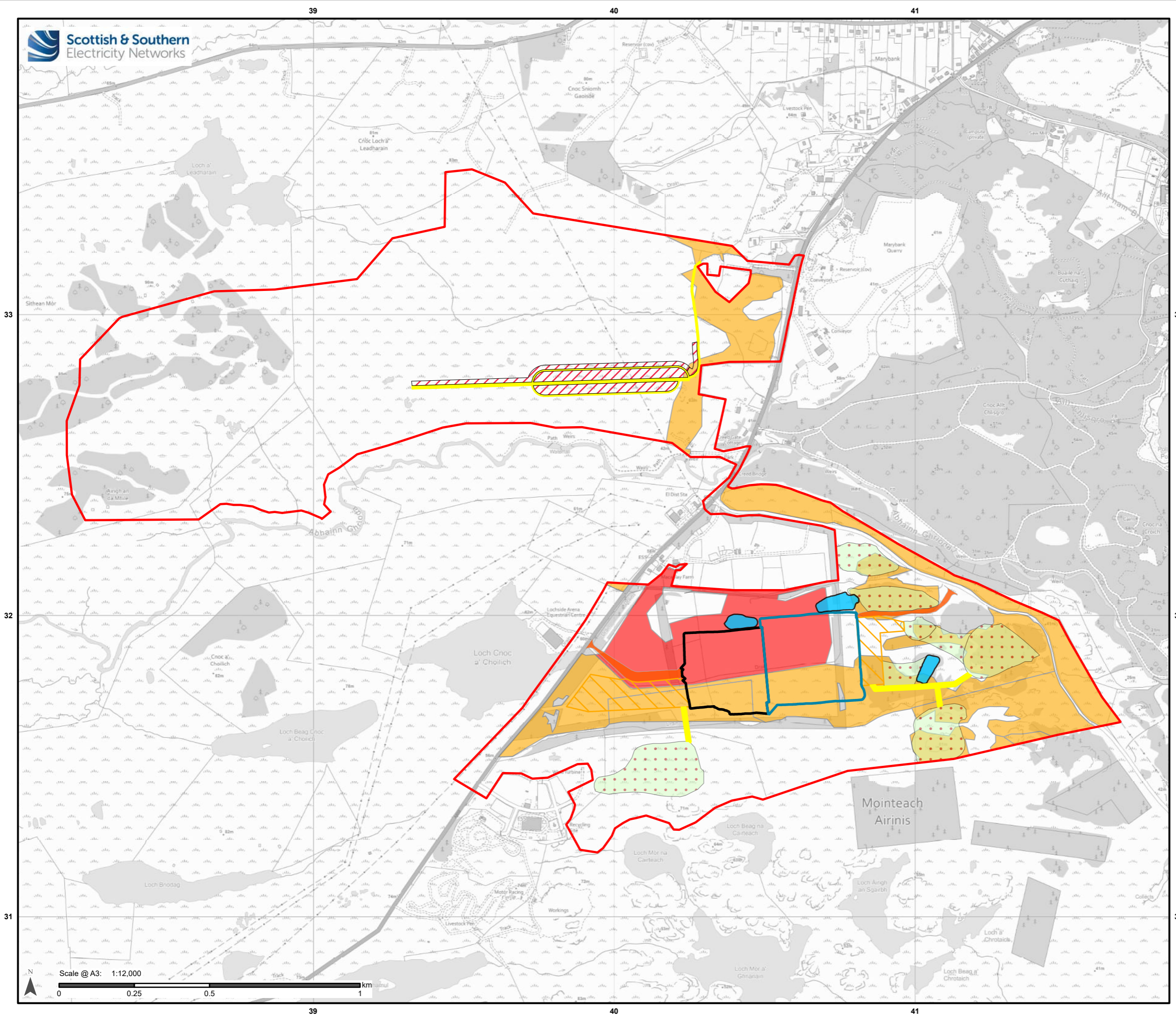

Legend

- Site Boundary
 - HVDC Converter Station Platform
 - AC Substation Platform
 - Permanent Access Track
 - Proposed SuDS Pond
 - Temporary Laydown Area
 - Borrow Area
 - Temporary Access Track
 - Peat Restoration Area
- GWDTE**
- High
 - Moderate



Reproduced by permission of Ordnance Survey on behalf of HMSO.
Crown copyright and database right 2025 all rights reserved.
Ordnance Survey Licence number 0100022432.

Project No: LT000014
Project: Lewis Hub (AC Substation and HVDC Converter Station)

Title:
Figure 7.3: UKHab GWDTE Potential

Drawn by: JTC/RD Date: 24/01/2025

Drawing: 1620015322-RAM-ES-0000X-Fig.7.3GWDTE_02

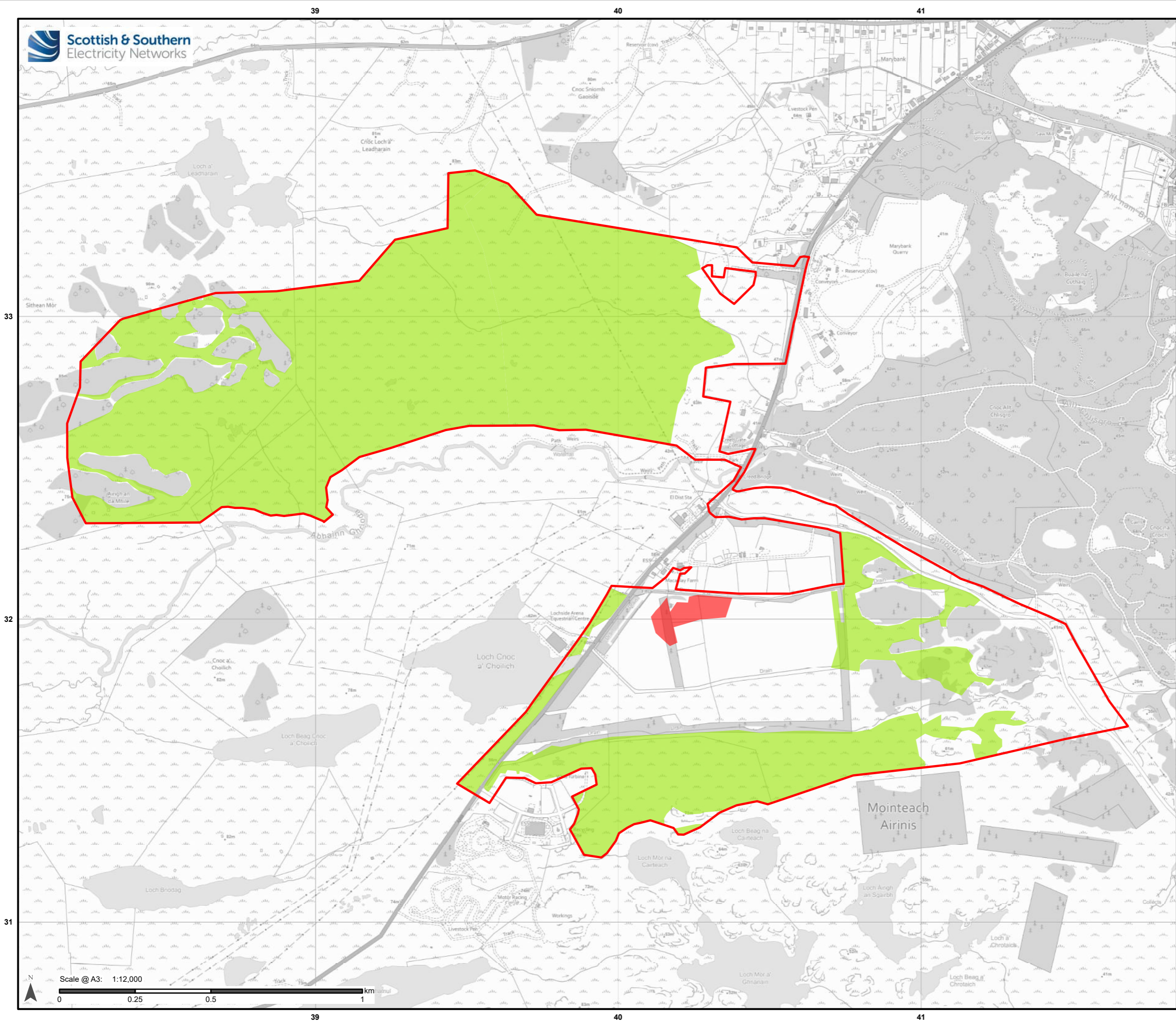

Legend

- Site Boundary
- Peatland Assessment**
- Possible National Interest
- No Potential to be of National Interest

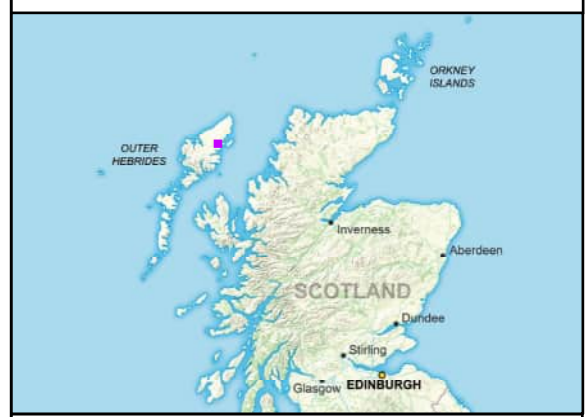

Reproduced by permission of Ordnance Survey on behalf of HMSO.
Crown copyright and database right 2025 all rights reserved.
Ordnance Survey Licence number 0100022432.

Project No: LT000014
Project: Lewis Hub (AC Substation and HVDC Converter Station)

Title:
Figure 7.4: Peatland Assessment

Drawn by: RD Date: 24/01/2025

Drawing: 1620015322-RAM-ES-0000X-Fig7.4PeatlandAsses_01