

Legend
 Site Boundary



Reproduced by permission of Ordnance Survey on behalf of HMSO. Crown copyright and database right 2025 all rights reserved. Ordnance Survey Licence number 0100022432.

Project No: LT000014
 Project: Lewis Hub (AC Substation and HVDC Converter Station)

Title:
 Figure 1.1: Site Location

Drawn by: AB/CT/RD Date: 03/02/2025
 Drawing: 1620015322_Fig1.1_SiteLocation_07

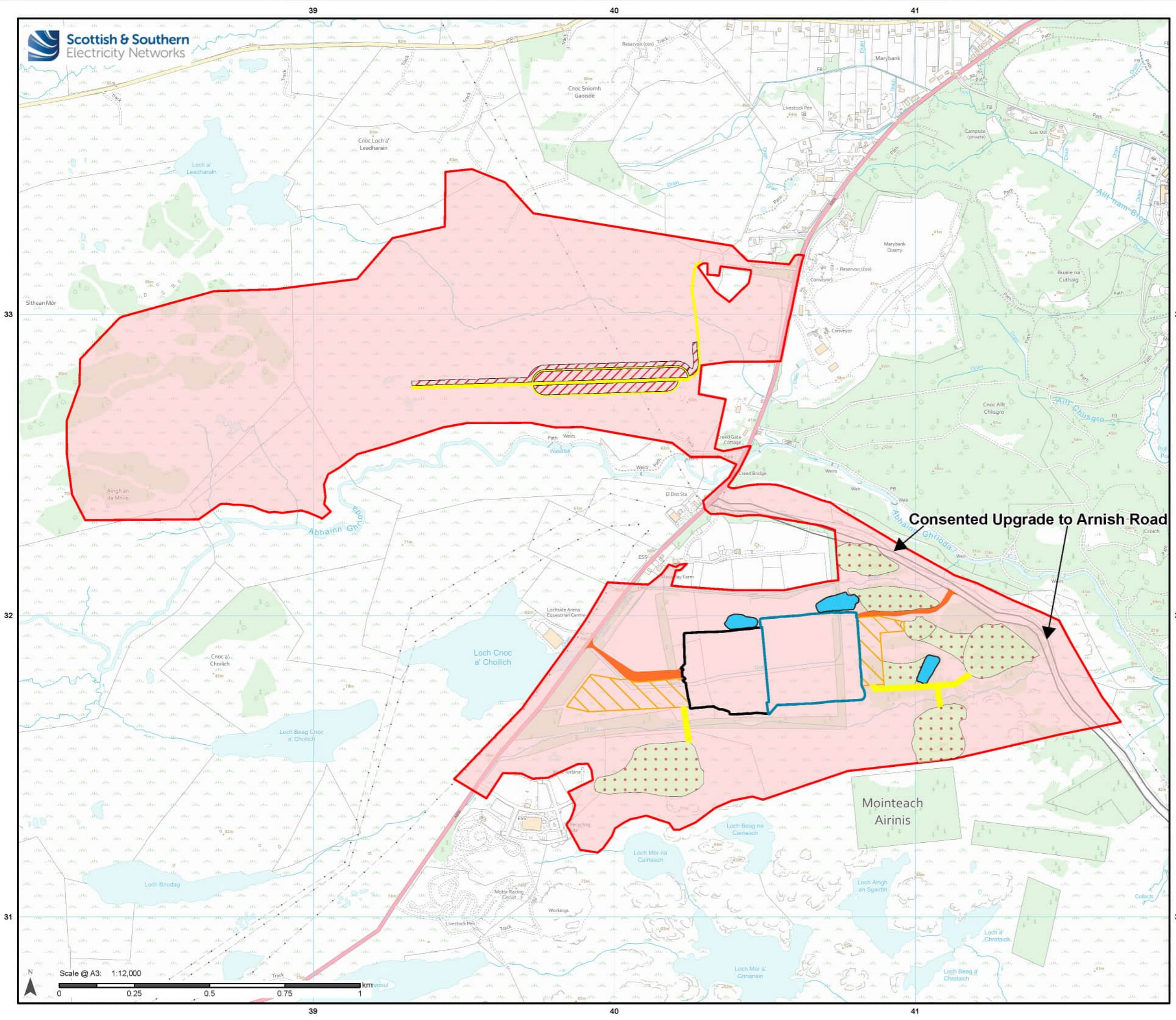

- ### Legend
- Site Boundary
 - HVDC Converter Station Platform
 - AC Substation Platform
 - Permanent Access Track
 - Proposed SuDS Pond
 - Temporary Laydown Area
 - Borrow Area
 - Temporary Access Track
 - Peat Restoration Area

Consented Upgrade to Arnish Road

Mointeach
Airinis

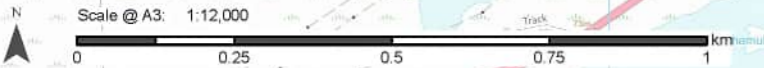

Reproduced by permission of Ordnance Survey on behalf of HMSO. Crown copyright and database right 2025 all rights reserved. Ordnance Survey Licence number 0100022432.

Project No: LT000014

Project: Lewis Hub (AC Substation and HVDC Converter Station)

Title:
Figure 2.1: Proposed Development

Drawn by: RD Date: 27/01/2025

Drawing: 1620015322_Fig2.1_ProposedDevelopment_18

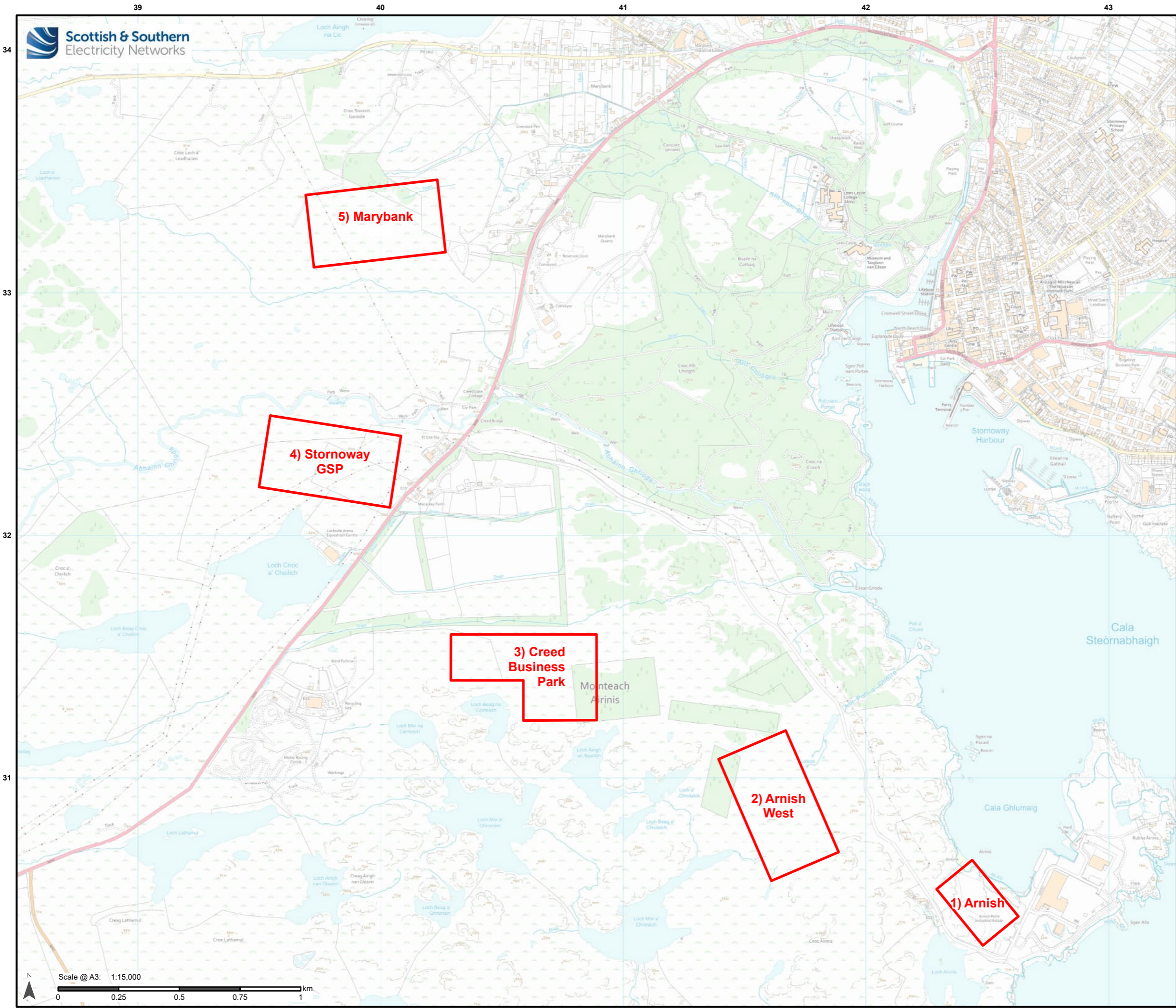

Legend

Site Options

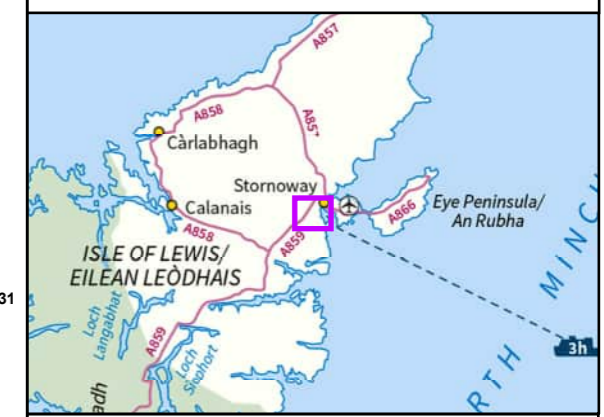

Reproduced by permission of Ordnance Survey on behalf of HMSO. Crown copyright and database right 2025 all rights reserved. Ordnance Survey Licence number 0100022432.

Project No: LT000014
Project: Lewis Hub (AC Substation and HVDC Converter Station)

Title:
Figure 3.1: Stage 1 Site Options

Drawn by: AB / RD Date: 27/01/2025

Drawing: 1620015322-RAM-MA-IA-0000X_Fig3.1StageOneSiteOptions_04

Scale @ A3: 1:15,000
0 0.25 0.5 0.75 1 km

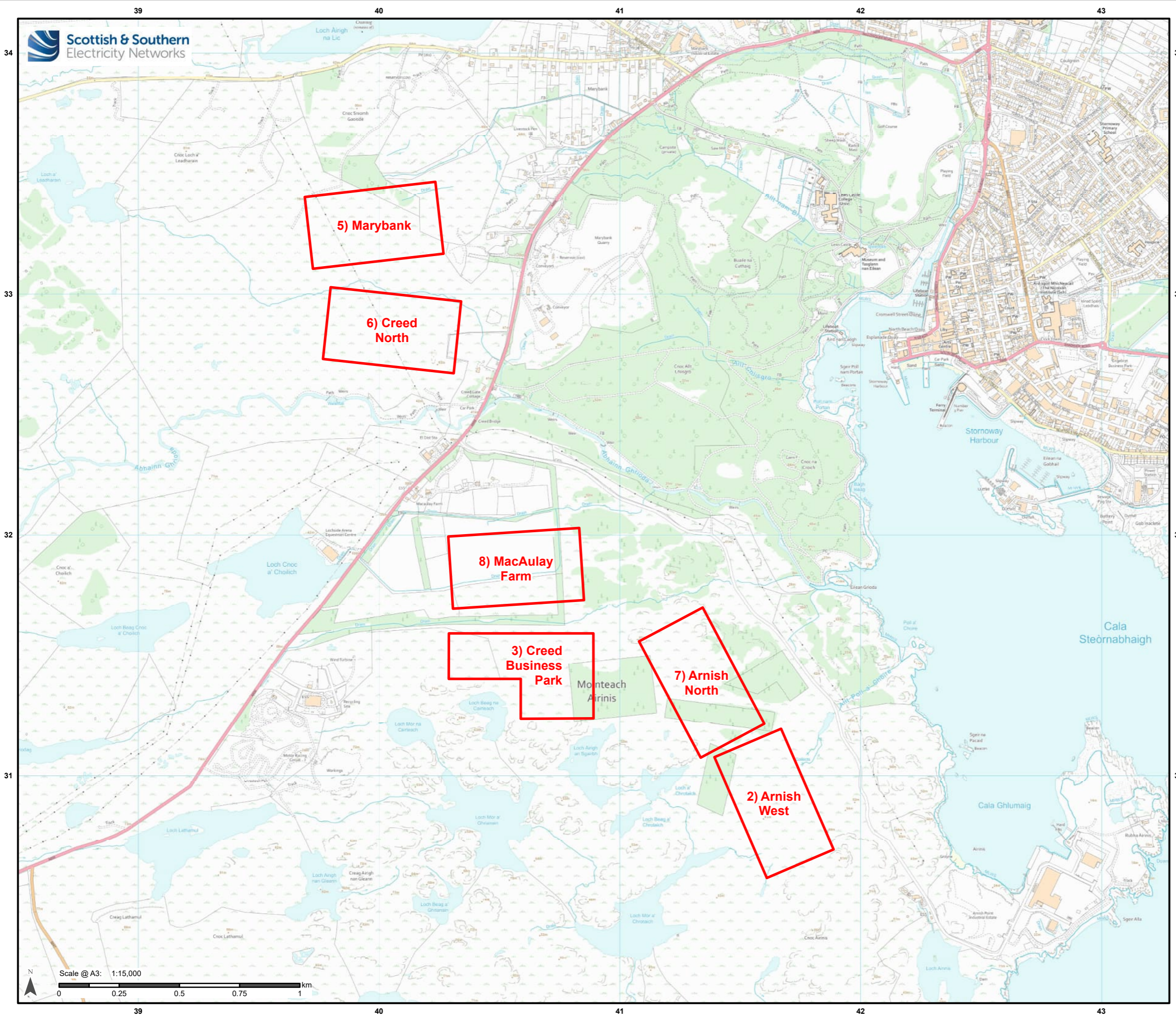

Legend

 Site Options

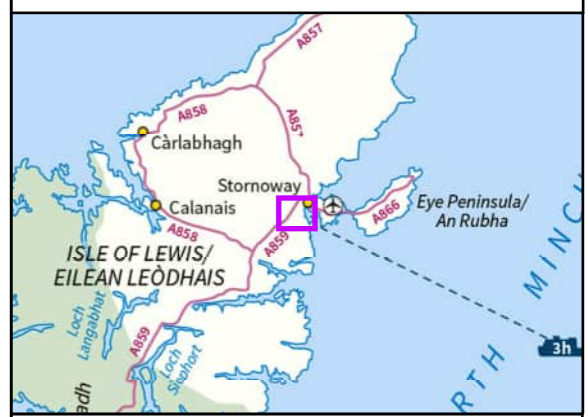

Reproduced by permission of Ordnance Survey on behalf of HMSO. Crown copyright and database right 2025 all rights reserved. Ordnance Survey Licence number 0100022432.

Project No: LT000014
Project: Lewis Hub (AC Substation and HVDC Converter Station)

Title:
Figure 3.2: Stage 2 Site Options

Drawn by: AB/CT/RD Date: 27/01/2025

Drawing: 1620015322-RAM-MA-IA-0000X_Fig3.2Stage2SiteOptions_05

Layout 1 – Initial Layout

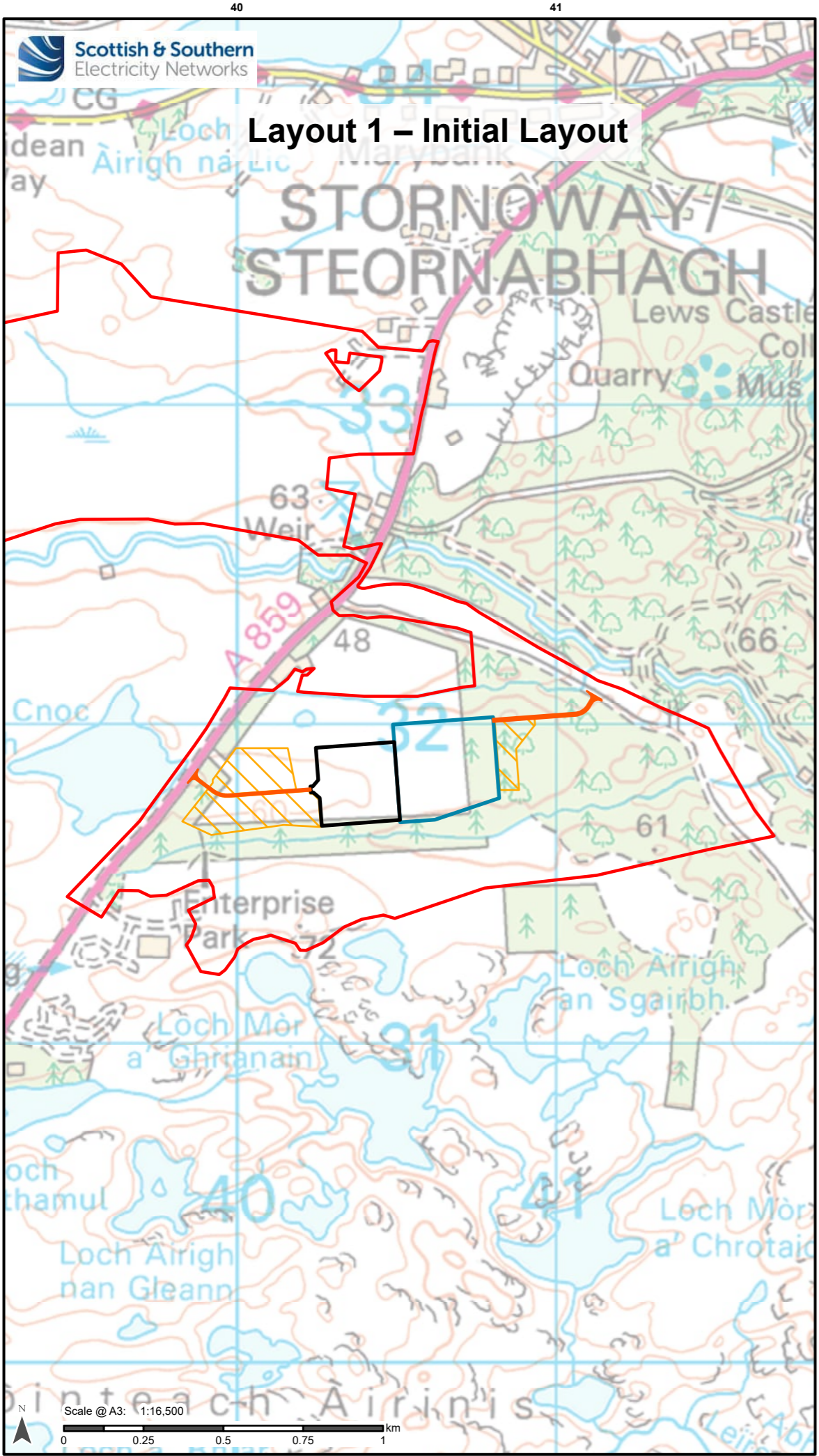

Layout 2 – Refined Layout

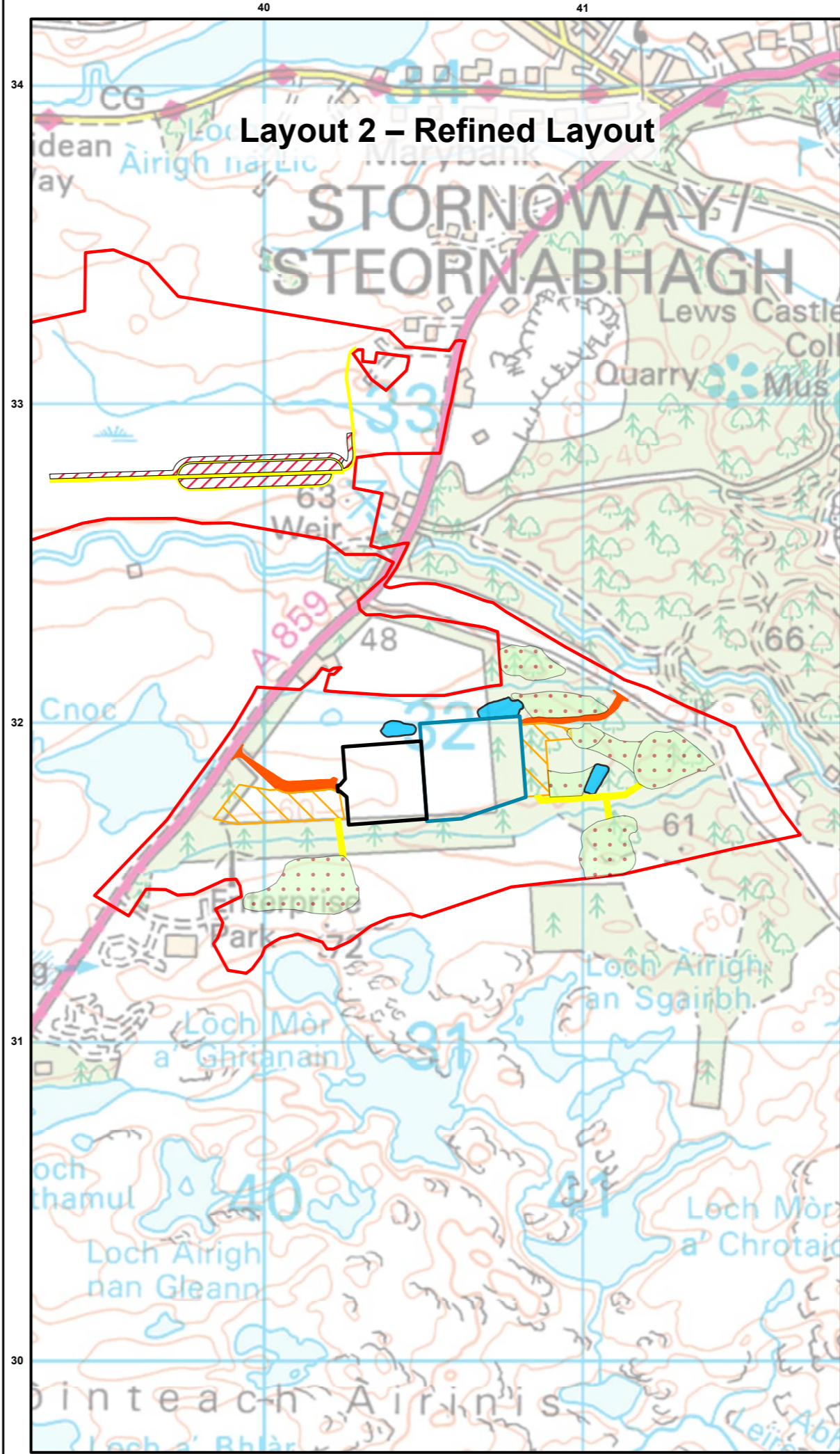

- Legend**
- Site Boundary
 - AC Substation Platform
 - HVDC Converter Station Platform
 - Proposed SuDS Pond
 - Temporary Laydown Area
 - Access Track
 - Temporary Access Track
 - Borrow Area
 - Peat Restoration Area

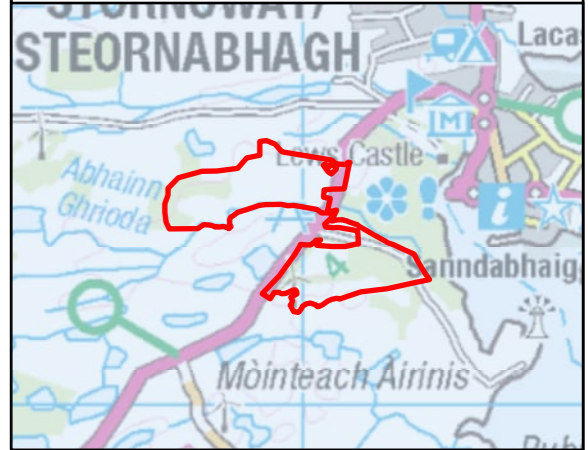

Reproduced by permission of Ordnance Survey on behalf of HMSO.
 Crown copyright and database right 2025 all rights reserved.
 Ordnance Survey Licence number 0100022432.

Project No: LT000014
 Project: Lewis Hub (AC Substation and HVDC Converter Station)

Title:
 Figure 3.3: Layout Design Evolution

Drawn by: RD Date: 27/01/2025

Drawing: 1620015322-RAM-MA-IA-0000X_Fig3.3LayoutDesignEvolution_03

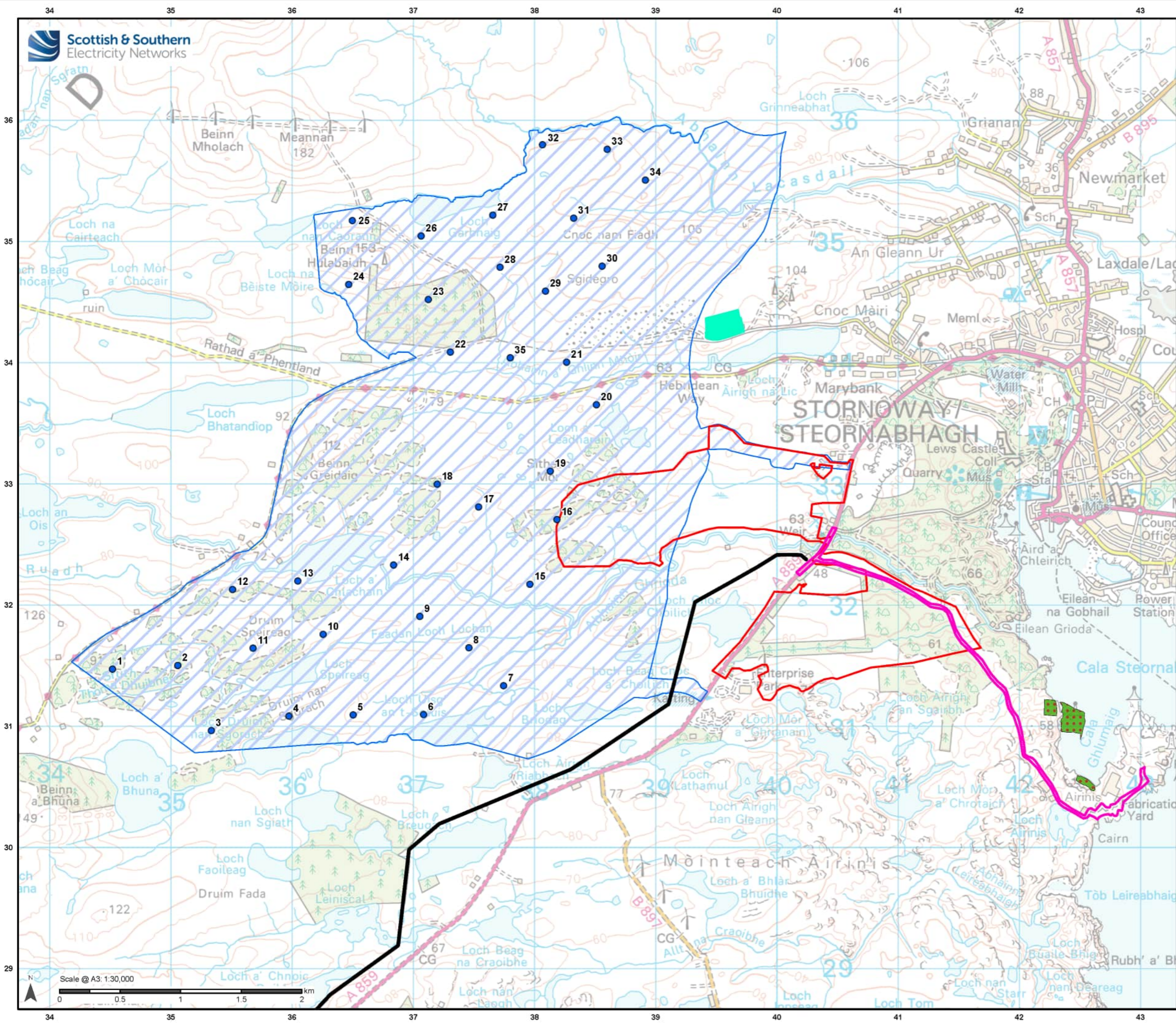

- ### Legend
- Site Boundary
 - Stornoway Windfarm Turbine Location
 - Stornoway Windfarm Site Boundary
 - Harris-Stornoway OHL
 - Proposed Arnish Road Upgrade
 - Deep Water South Project
 - Marybank Quarry Extension

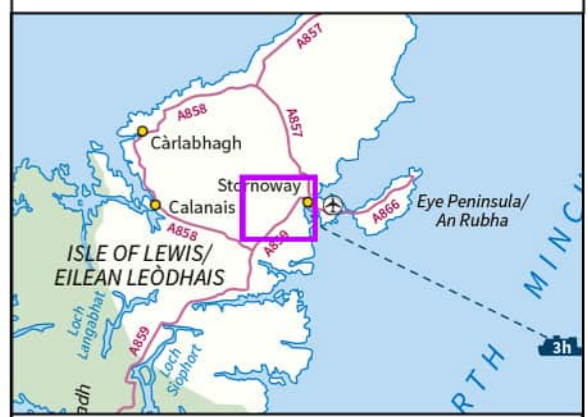

Reproduced by permission of Ordnance Survey on behalf of HMSO. Crown copyright and database right 2025 all rights reserved. Ordnance Survey Licence number 0100022432.

Project No: LT000014
Project: Lewis Hub (AC Substation and HVDC Converter Station)

Title:
Figure 4.1: Cumulative Development

Drawn by: JC/RD Date: 27/02/2025

Drawing: 1620015322-RAM-MA-IA-0000X_Fig4.1CumulativeDev_05

