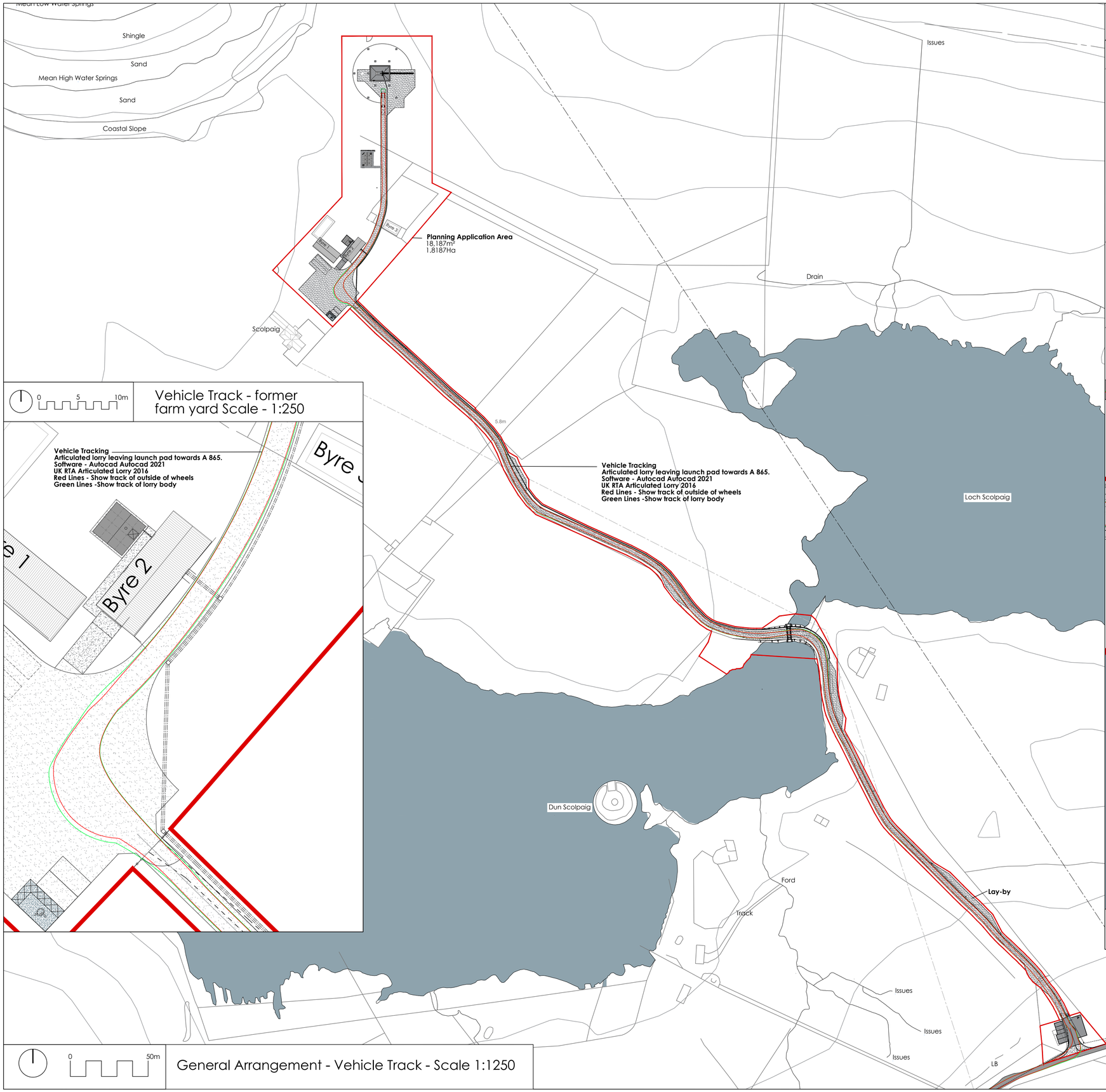

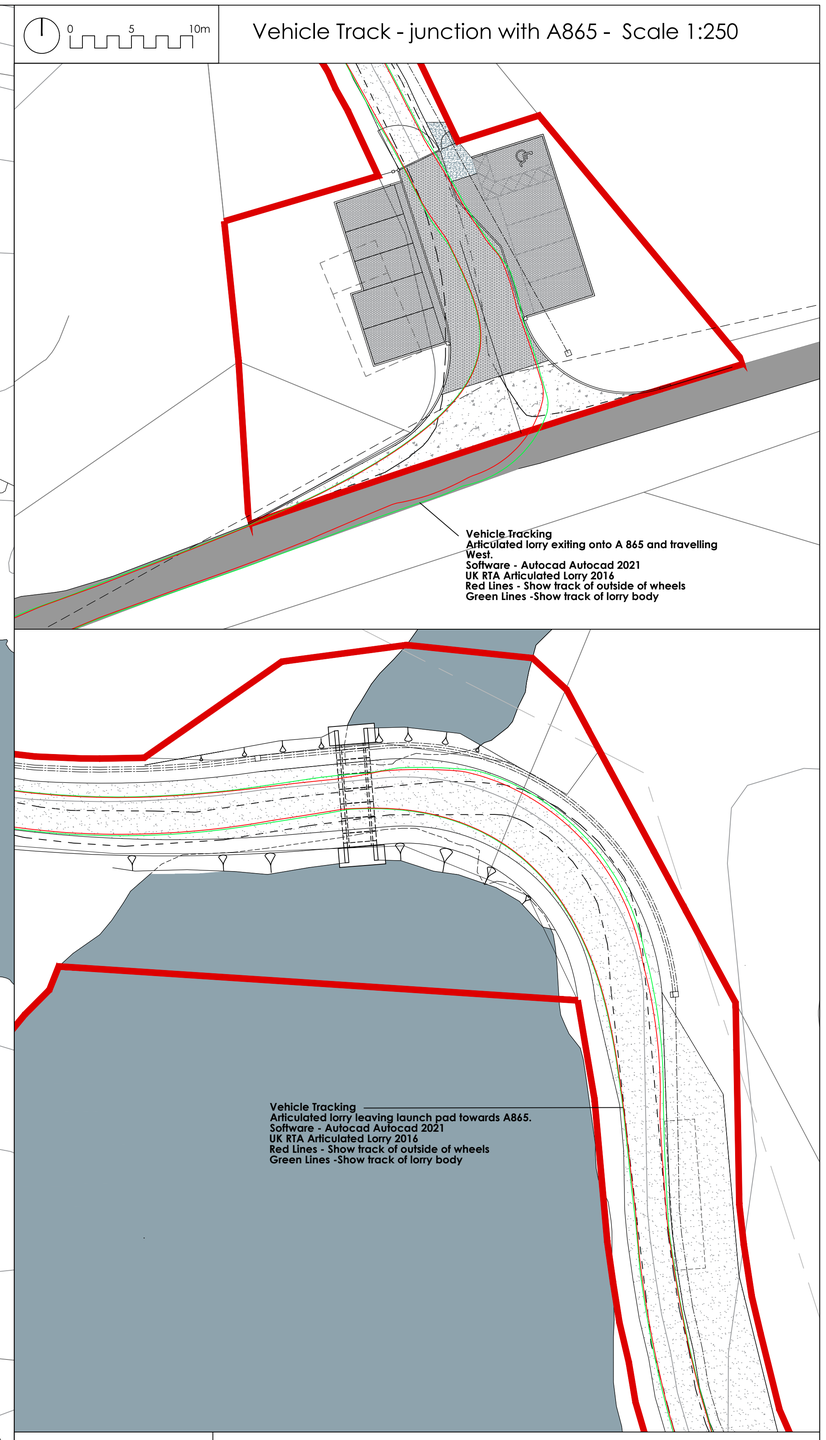

Rev 1 - 24/11/22 - Permeable paving added to access and car parking at entrance.
Rev 0 - 21/11/22 - First Issue.

fraser ARCHITECTURE

Fraser Architecture LLP
An Taigh Dearg
21a Carinish
Isle of North Uist, HS6 5EJ
T. 01876 580 315

Title: Vehicle Track - Articulated lorry leaving to West
Project: Infrastructure Works for Launching Sounding Rockets
Client: Comhairle nan Eilean Siar
Job No: 19_10

Dwg No: (00)49
Revision: 1
Date: 19/11/22
Scale: As shown(A1)

E. info@fraserarchitecture.co.uk www.fraserarchitecture.co.uk Registered in Scotland Partnership No. SO301682. ©Fraser Architecture LLP (2022)