



COMHAIRLE NAN EILEAN SIAR

ROAD TRAFFIC REGULATION ACT 1984

TEMPORARY ROAD CLOSURE ORDER: CREED BRIDGE, PENTLAND ROAD,  
ISLE OF LEWIS (BETWEEN ACHMORE AND BREASCLETE  
BRANCH ROADS)

Comhairle nan Eilean Siar, under section 14 of the Road Traffic Regulation Act 1984, hereby orders the temporary road closure of the Creed Bridge, on the unclassified stretch of the Pentland Road, Isle of Lewis, between Achmore and Breasclate Branch Roads, from 20 March 2018 to 24 April 2018.

Restricted and managed access will be made available on request for pedestrians. Vehicular access will be made available along the Pentland Road from either direction up to the point of the road closure at the bridge; the location of the closure is shown on the plan annexed and subscribed as relative hereto.

Given by the signature of the undernoted Members and Proper Officer and by the common

seal of Comhairle nan Eilean Siar at STORNOWAY on (date) 26 FEBRUARY 2018

*Norman A. MacDonald*

Member

(print name) NORMAN ALEXANDER MACDONALD

*Donald Finlayson Christie*

Member

(print name) DONALD FINLAYSON CHRISTIE

*Lesley-Ann McDonald*

Proper Officer

(print name) LESLY-ANN MCDONALD

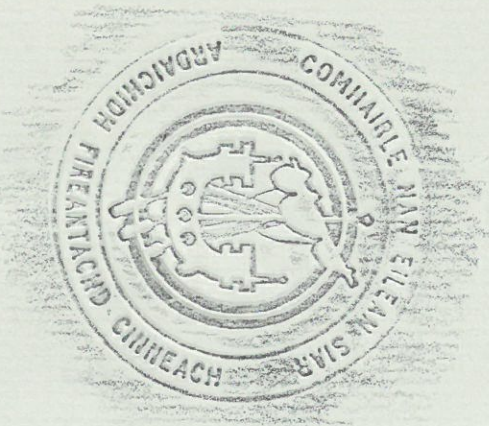

3642

**TEMPORARY ROAD CLOSURE NOTICE**  
**CREED BRIDGE, PENTLAND ROAD, ISLE OF LEWIS**  
**BETWEEN ACHMORE AND BREASCLETE BRANCH ROADS**

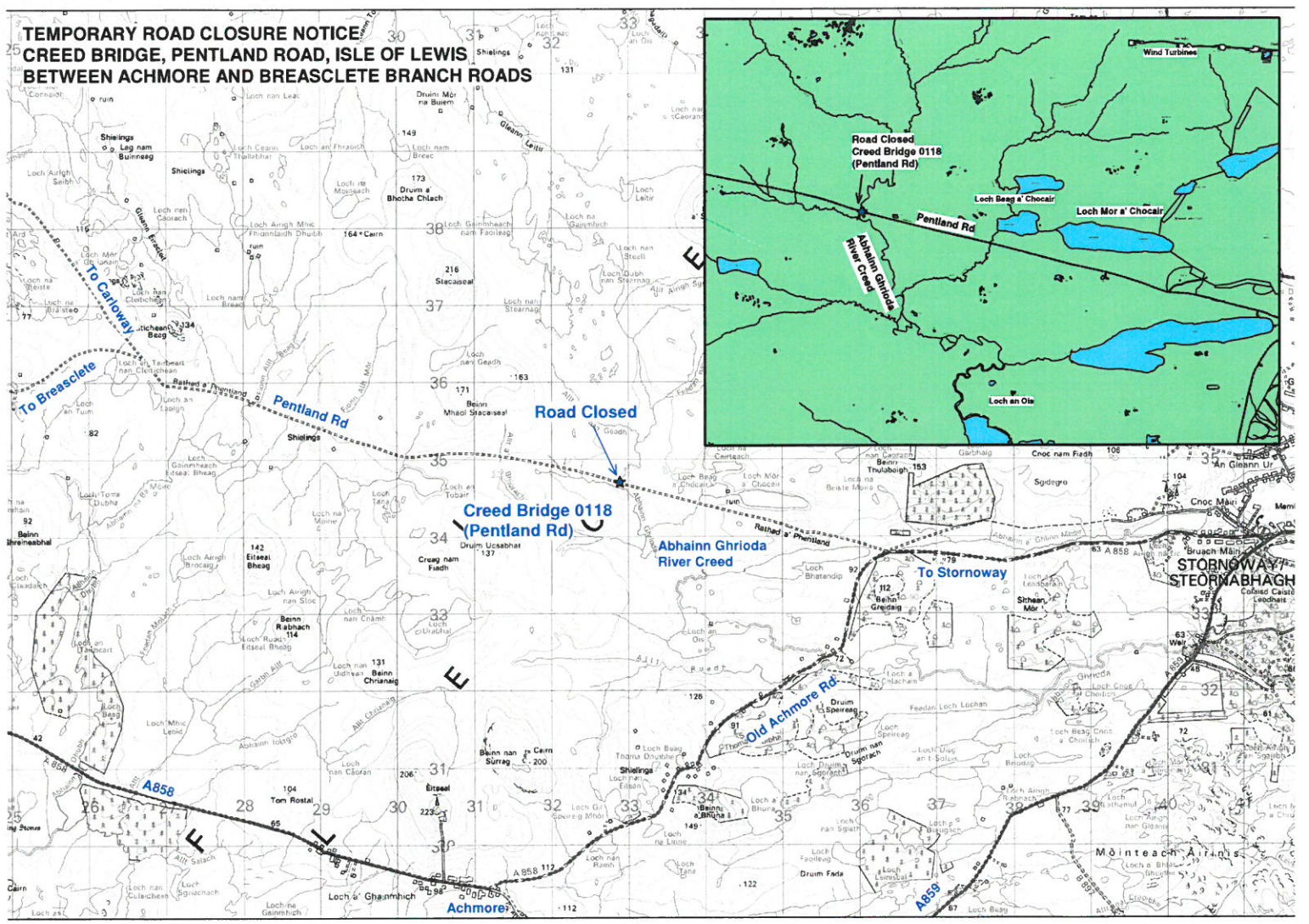

*Norman A. MacFarlane*

*Donald Stewart*

*Leley-Ann McDonald*